ROTO MAGAZINE COLOR 15¢

WEEKEND EDITION

108 PAGES 15¢

Weather:
Mainly Cloudy, Showers

Victoria Daily Times

TODAY'S NEWS TODAY
PHONE 382-3131

86th Year, No. 170 ★★ VICTORIA, B.C., SATURDAY, DECEMBER 6, 1969 PRICE: 15 CENTS

• THE UNJUST SOCIETY •

'They Built Slums To Help Our People'

This is the final article in a a three-part condensation of Indian author Harold Cardinal's controversial new book, The Unjust Society.

By HAROLD CARDINAL

The former minister of Indian affairs, Arthur Laing, may well be regarded as the most notoriously artful minister in the history of Canadian confederation for his efficient use of statistics to paper over the inadequacies of his department.

For example, supposedly to meet the housing crisis which for decades had been plaguing Indians in Canada, he dramatically announced a $112 million program over a five-year period.

After suitable fanfare and a well-publicized start, the time span was expanded quietly, without any publicity at all, so that the annual spending scarcely exceeded that of previous years.

The impression carefully given to the Canadian people was that something important was happening to meet the housing needs of the Indians.

The whole program was wasted. The housing needs of the Indians are greater than ever today and even those houses built for $112 million during the Laing program proved virtually useless to the people occupying them.

•

They were never better than marginal slum dwellings and often proved worse — ill-conceived architecturally, unsound engineeringly and located disastrously. Nor was anything further done to meet the rapidly expanding needs for Indian housing.

Mr. Laing's ignorance of the Indians in Canada in the mid-sixties was exceeded only by his arrogance. He had his foot in his mouth so often he surely must have learned to love shoe leather.

His idea of a thoughtful solution was to tell Indians to get out and pull themselves up by their bootstraps. He never bothered to make sure they had bootstraps.

His greatest contribution to the Indian situation came about because his silly doctrinal statements helped bring Indians from one coast to the other closer together.

After the election of Pierre Elliott Trudeau as leader of the Liberal party, then as Prime Minister of Canada, a new program of government-native consultation was drawn up. These plans called for the minister to travel extensively to meet with Indians in every part of the country.

•

Indian leaders shuddered at the thought of a dialogue with Mr. Laing. Fortunately for all the Indians, the new prime minister called a June election, and the consultation meetings were delayed.

Following the Liberal victory at the polls, Mr. Laing was given another portfolio and in his place two young members of Parliament assumed responsibility. Jean Chretien became the minister of Indian affairs and northern development, and Robert Andras, minister without portfolio responsible for the development of new objectives.

Indian leaders, briefly hopeful that Mr. Trudeau's Just Society might include native peoples, were ready to work with the new ministers. In a courageous speech in September 1968 in Toronto, Mr. Andras vowed that political leadership would supersede bureaucratic leadership.

•

Unhappily for the Indians, the Andras promise was never fulfilled. Mr. Andras lost his round with the mandarins in Ottawa, and the Indians lost with him. The much-promised dialogue that was to develop through the so-called consultation program proved to be, in the end, a fiasco that wasted the time of the Indian leaders.

The dialogue meetings began on schedule with the two novice ministers hitting the consultation trail like John Wayne and Gary Cooper to discover which path the Indians wanted to follow. For both Chretien and Andras this was their first real exposure to Indian peoples.

For them, it turned out to be the fork in the trail. Andras, not being tied down to a department, was able to get closer to the Indian people.

Continued on Page 3

Volunteer Army Saves Coho Spawn

By PAT DUFOUR

A conservation catastrophe was averted Friday at Goldstream when a small army of volunteers answered an SOS from the fisheries department.

For weeks chum and coho salmon have been making their usual spawning run up the stream.

Most of them have laid their eggs — and most of them, as expected, have died.

This is natural.

What wasn't natural was that November has been abnormally dry and the stream, usually swollen from rains, was drying out.

Fisheries inspector Lloyd Gudewill explained, "The beds had dried so much that thousands of eggs were exposed. If these weren't protected by water before the frosts came they would be killed."

AN EMERGENCY

He rushed to get volunteers to build dams that would hold the waters and give the eggs their chance to survive.

The response was overwhelming.

Within two hours the banks of Goldstream were flanked with people, armed with shovels and the will to save a part of their natural heritage.

Among them were members of fish and game groups, the Amalgamated Conservation Society, the Pacific Trollers' Association, housewives and teen-agers who rallied to a radio appeal.

Gudewill then called John Erb, civil defence co-ordinator. "I needed 500 bags — and in a hurry."

Before an hour had passed, Erb had supplied the bags, with the help of the provincial department of highways.

By late afternoon Gudewill heaved a sigh of relief. The job was done and thousands of future salmon had been saved.

He emphasized that no blame for the emergency should be laid on the fact that water from the watershed had to be cut off.

"It's an act of God, no one could have prevented it. When we needed help in the summer, Ron Upward (the water commissioner) did everything he could."

One teen-ager, asked why she spent the day filling sandbags and sloshing through water, was slightly hesitant.

"Gee, I'm not too sure. I don't even fish. But it's important to a lot of people. I guess that's what really counts."

UP TO EVERYONE

Howard English, 6470 Pat Bay Highway, had no doubts.

"When any of our natural resources are threatened it's up to everyone to do something about it if he can."

Surveying his one-day army, Gudewill said:

"They're all wonderful people. I've never seen anything like it. This was the worst situation I've seen in the 23-odd years I've been with the department."

INDEX

Births, Deaths	28
Books	22
Classified	28
Comics	50
Entertainment	23, 24, 25
Finance	6, 7
Island	19
Sports	16, 17
Travel	20, 21
Weather	2
Women	41, 42



WAR TOYS IN SAIGON have to fall in the class of coals carried to Newcastle but that's the way it is as mother checks the trigger action of this toy burp-gun offered by a street vendor for the Christmas shopping rush. (AP Wirephoto.)

TEAR GAS REPORTED POTENTIALLY LETHAL

UNITED NATIONS, N.Y. (WP) — A new international scientific report cast doubt Friday on the validity of President Nixon's decision to exempt tear gas from his ban on the use of chemical and biological weapons in warfare.

According to the report by a group of 18 consultants to the World Health Organization, no sharp distinction can be drawn between lethal and incapacitating agents, and prolonged exposure to mere harassing agents could be lethal.

Nixon's Nov. 25 announcement of the general plan, while praised on most counts, was criticized at the United Nations for its failure to include tear gas.



HUSTLING SANDBAGS along to dam Goldstream, flowing gently—if barely—behind them, are some of the volunteers who turned out Friday in response to an appeal to help save salmon eggs in danger of being left high and dry. Nancy Ward and her brother Doug man the shovels, leaving Howard English and Sue Newman holding the bags. (Bill Halkett photo.)

DISTRICT VOTING

Turnout Heavy

If the flow of voters to the polls this morning is any indicator, Victoria area residents are turning out in record numbers today to elect municipal representatives and decide the fate of Sunday sports and movies.

Three hours after the polls opened in Victoria more than twice as many people had cast ballots as during the first three hours of 1968 voting.

With a four-man race for mayor 2,626 people had been to the polls. In 1968 with no mayoralty contest, there were 1,046 voters out in the first three hours.

It's the same story in Oak Bay and Esquimalt.

To 11 a.m. in Oak Bay 1,030 people had cast ballots compared to 501 voters in 1968.

The vote total in Oak Bay is running about 100 ahead of the 1967 total, the last year in which there was a mayoralty campaign.

Up to 10 a.m. in Esquimalt there were 235 votes cast, compared to 164 votes in 1967, the last year in which there was a mayoralty contest.

While Saanich vote totals were not available a deputy returning officer reported indications are that despite the lack of a mayoralty race in that municipality, the turnout at the polls will be high. Polls in all municipalities are open until 8 p.m.

Bennett to Push Guaranteed Income

By BRUCE YEMEN

Premier Bennett goes to the constitutional conference in Ottawa Monday to prove he means business in his drive for a guaranteed annual income.

In a statement of the province's conference proposals released here Friday, Bennett:

- Called for a national royal commission on a guaranteed income;
- Modified a demand for a complete return of direct tax fields to the provinces from Ottawa by suggesting Ottawa stay in the field "to the extent necessary to finance a nationally administered guaranteed income plan."
- Suggested a postponement of constitutional discussions on distribution of powers in the fields of income security and social services until a royal commission study is carried out.

He also indicated B.C. should consent to give Ottawa the specific power it needs to contribute to a guaranteed annual income plan if Ottawa would commit itself to implementing such a plan in the event it is found to be feasible by a royal commission.

In other major points, Bennett requested special low-cost capital be made available by Ottawa to B.C. to help meet the needs created by the migration of an unusually large number of people from other provinces to B.C.

OPPOSES OTHERS

And he placed B.C. in opposition to other provinces, including Ontario, which have demanded the "fiscal equivalent" for any federal-provincial programs into which they choose not to enter.

"British Columbia considers 'opting out' with the fiscal equivalent is contrary to the concept of co-operative federalism and if carried to the limit, would ultimately destroy the federal system," Bennett said in the statement which he read to reporters.

Bennett called for a royal commission to undertake a study "with a view to the establishment of a comprehensive program for the rehabilitation and human betterment of needy Canadians by means of a guaranteed annual income to replace equalization payments and present welfare programs presently administered by all levels of government."

He said the money spent and the bureaucracy developed to administer a multiplicity of welfare programs is "staggering to contemplate."

He said "a whole new concept" is needed to assist human betterment, avoid duplication of services and provide uniformity of services across the country.

"Such a program would act as a catalyst to the initiative

Continued on Page 2

SANTA'S BAG FILLING FOR ASIA'S CHILDREN

The inner meaning of Christmas—the spirit of sharing and goodwill to all—is embodied in the Children of Asia Fund.

From Salt Spring Island to Victoria, from elderly ladies to schoolchildren, contributions are adding to the bank account that feeds and clothes unfortunate youngsters in war and disaster-torn Asian countries.

And Christmas is still three weeks away. (See story on Page 2.)

Infiltration Rate Rises in Vietnam

WASHINGTON (AP) — Deputy Defence Secretary David Packard said Friday that North Vietnamese infiltration has increased in South Vietnam "rather substantially," but "progress in Vietnamization is such that our withdrawal is going to continue."

He said at the same time that "U.S. commanders are concerned about possible North Vietnamese thrusts into South Vietnam."

Packard, who recently made an on-the-spot check of the Vietnam situation, refused to discuss either numbers or timetables in connection with further U.S. troop withdrawals as South Vietnamese government troops take over more of the fighting.

•

SOLDIERS TOLD TO BE KIND

SAIGON (Reuters) — American officers are re-emphasizing to their men the necessity for proper treatment and care of civilians and other non-combatants in South Vietnam, a United States military spokesman said today.

The spokesman did not specifically link the re-indoctrination of American troops with the recent reports of the alleged My Lai massacre of South Vietnamese peasants by U.S. infantry in northern Quang Ngai province last year.

He said under questioning that all American servicemen coming to Vietnam will spend their first week in the country receiving instructions on the care and treatment of civilians and classes on South Vietnamese customs and traditions.



Th' pen is mightier than th' sword — but a lead pencil is tops on election day.

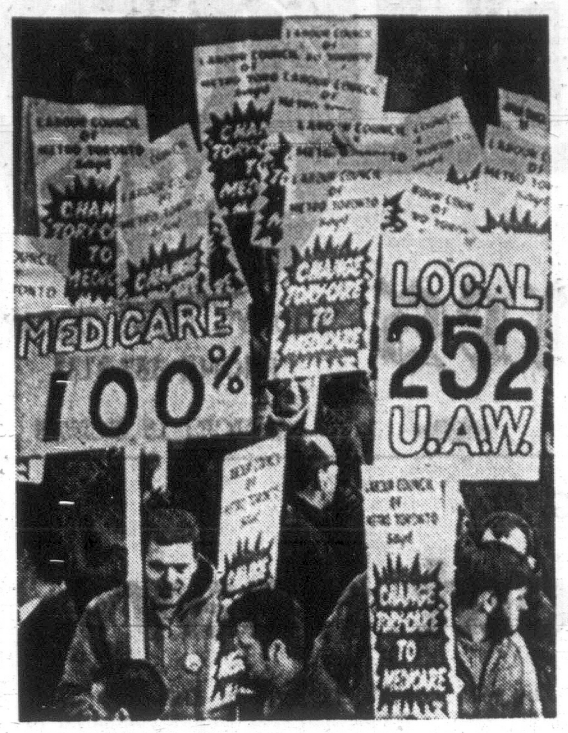
★ ★ ★

A big turnout o' voters often means a big turnout of incumbents.

★ ★ ★

Mister Bennett don't mind bein' generous t' Ottawa, long's Ottawa returns th' favor double.

Still Time to Cast Your Vote – Polls Open Until 8 p.m.



SEA OF SIGNS and thousands of roaring demonstrators engulfed the Queen's Park grounds of Ontario Legislature in Toronto today as union and farm groups joined to protest the high costs and procedures of the province's medicare and hospital programs. (CP Wirephoto.)

. . . BENNETT SEEKS GUARANTEED PAY

Continued from Page 1

of low income Canadians . . . to go on to develop their skills and improve their lot and that of their families by their own efforts," he said.

GRANTS FAILED

Equalization payments from the federal government "to certain provincial governments" have largely failed to ensure a minimum level of economic well - being Bennett said.

The brief continues the province's insistence that equalization be distributed in the form of payments to people rather than to governments.

Bennett said the federal government should not entirely vacate the direct fields of income and corporation taxes and succession or estate taxes, as previously demanded. Bennett argues these are historically provincial fields.

Ottawa should stay in the field to the extent necessary to finance a national guaranteed income plan, Bennett said.

He gave no indication what portion of those taxes Ottawa might require to finance a plan.

But he said a substantial part of the federal cost burden would be removed because Ottawa would be giving up payments to persons and governments "such as family and youth allowances, old age security, guaranteed income supplement plans, Canada Assistance Plan, equilization payments to provincial governments and medicare payments.

"In their place would be established a guaranteed annual income for all Canadians.

"The effect would be a substantial decrease in federal government revenue but it would be offset by a substantial decrease in federal government spending responsibilities," he said.

Until Ottawa gets out of direct taxation, Bennett said, it would have the right to continue implementing shared-cost programs in "the national interest, which, strictly speaking, come under exclusive provincial jurisdiction."

NATIONAL CONSENSUS

But there must be "a national consensus" in favor a program before it is implemented; adequate safeguards to ensure that Ottawa doesn't leave the provinces holding the burden once the program is started; and no fiscal equivalent should be paid to provinces who decide to opt out.

Bennett can expect opposition to this view from Ontario, which protested strongly the refusal of Ottawa to let it have the equivalent of federal taxes collected there for the medicare plan while Ontario, was not a member.

Bennett said the proposals to be presented to the conference next week are not intended to reiterate B.C.'s general position set out last year, when he called for the division of Canada into five regions.

He made no reference to his boundary proposals Friday.

The brief reviews the argument that income taxes, corporation and estate taxes belong to the provinces but were occupied by the federal government as a result of the pressures created by the first and second world wars.

In a realistic vein it accepts that so long as Ottawa occupies the fields it should have the constitutional powers to make conditional grants to the provinces for important programs such as medicare and hospitalization.

The brief recognizes that "if we are to have a strong and united country then we must bring those materially less fortunate Canadians up to at least a minimum level of economic well being."

MORE BENEFIT

More people in depressed areas would benefit from a guaranteed income plan than would be the case in prosperous areas, he said, but he stressed that Ottawa depends for much of its revenue on the m a intenance of economic activity in the high growth areas such as B.C.

He said B.C. as the highest growth area has "unique problems" caused by the influx of people who create a higher unemployment rate.

"British Columbia requests the federal government make low-cost capital available for job creating projects in housing, water, sewage, pollution, school and hospital facilities."

Bennett said he is going to Ottawa in the spirit of co-operative federalism and in the confidence that Canda's best years lie ahead.

Late-Night Sniper Remanded After Entering Guilty Plea

A 22-year-old city man pleaded guilty in court Friday to discharging a firearm in a manner dangerous to other persons and was remanded to Dec. 12 for sentence.

Stephen Curila, 547 Niagara, was arrested early Friday with a companion after an incident involving a shot being fired at a man getting out of his car.

Court was told the accused with his companion had been in a downtown lounge Thursday night when the accused was involved in a fight with a third person.

FOLLOWED CAR

Later, while driving on Douglas, Curila thought he recognized the person he was fighting with in a car ahead of his and followed this car to 385 Burnside West.

Curila intimidated his companion into firing a shot from a .303 Lee Enfield rifle in his car in the direction of the followed driver as he was getting out of his car, court tas told.

The shooting occurred at 1:45 a.m. Friday and the two were apprehended by police shortly after.

When police approached the parked car, the accused threw a rifle from the backseat into the bushes.

A Sooke man was charged with discharging a firearm in a manner endangering other persons and was remanded to Dec. 10 for election of trial.

Jury Urges Training

VANCOUVER (CP) — A coroner's jury Friday urged British Columbia Hydro to instruct its bus drivers on procedure in the event of an accident following an inquiry into the Nov. 29 death of Samuel Lim, 67, who fell while on a bus.

THE SPORTSPALS ARE COMING

Salt Spring Drive Aids Christmas Fund

Two women, in their 80s, have raised $75 for the Children of Asia Christmas Fund, through their ragpicking efforts on Salt Spring Island.

A class at Gibbins Road Annex Primary School in Duncan has been raising and s e lling gerbils (Mongolian desert mice) to provide milk and barley for starving children in Korea and India.

A member of the Esquimalt Women's Institute has manufactured a half-ton of soap to be distributed to poverty-stricken families half a world away.

These are only a few examples of ways in which concerned people respond each year to the appeal for funds of the Unitarian Service Committee of Canada.

The USC has conducted the Children of Asia campaign annually in Victoria for the last 17 years.

A small amount goes a long way to alleviate suffering.

Five independent schools in the Shawnigan Lake-Duncan area plan to raise $800 through car washes, dances and concerts.

The money will be used to operate a Calcutta medical dispensary to be taken over by the USC from the Salvation Army.

Dr. Lotta Hitschmanova, USC executive director, explained that the dispensary is designed for the worst malnutrition cases in the city's slums.

Each week a doctor will see 25 of these children, pavement-dwellers who have never known a full stomach or a real home.

Schools involved include Cliffside Preparatory School, Shawnigan Boys' School, Strathcona Lodge School, all of Shawnigan Lake; Brentwood College in Mill Bay, and Queen Margaret School in Duncan.

Dr. Hitschmanova said the very young and the very old are the most concerned Canadians.

"Perhaps they are most sensitive because they stand at the threshold or the very end of life. Perhaps they take more time to imagine how perpetual hunger and illness must hurt."

Whatever the reason, it is the old with a portion of their small pension or the young with their carefully nurtured pennies who make up a great percentage of the USC fund total each year.

This year the USC is attempting to raise $1.3 million in money and gifts for more than 100 projects in eight countries.

While the total now stands at $1 million, Dr. Hitschmanova is not at all certain the goal will be reached.

"The farmers who have always been most generous do not have the liquid cash this year," she said.

Still the gifts of money, clothing and quilts are trickling in.

In Victoria cash contributions to the campaign can be sent to the Times office, 2631 Douglas, or beginning Monday can be deposited with the Yates-Douglas branch of the Bank of Nova Scotia.

Last Liquor Hearing Here After New Year

VANCOUVER (CP) — Royal commissioners investigating British Columbia's liquor laws hope to present their full report and recommendations to the government in time for the Jan. 22 sitting of the provincial legislature, Commissioner Ed Lawson said in an interview Friday. The three commissioners will hold one more public hearing in Victoria on Jan. 5.

Between the archbishop's martini recipe and the scientist's charts it was an interesting afternoon at the final Vancouver liquor commission hearings Thursday.

Out of it came some useful intelligence for the drinker. Examples:

Drink your whisky straight — dilution gets you drunk faster.

Fat men can't handle their alcohol any better than thin men.

Don't bother drinking olive oil before going off on a toot. Not only is that coating-the-stomach theory a myth, but it will get you drunk faster.

Drinking milk can help, however.

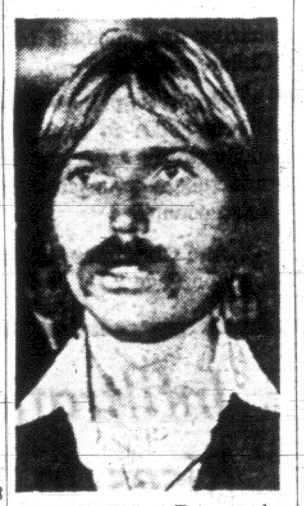
The kindly hostess who insists you stay an hour after your last drink may be just preparing you to fall into the arms of the police sniff squad.

Carbonated or fruit-based mixers are better than water — if you have to mix at all.

These hints emerged from the testimony of Dr. Clifford Chappel, president of the Bio-Research Laboratories Ltd. His testimony was in the aid of beer — he was appearing at part of the presentation of the Brewers Association of Canada.

The point of Dr. Chappel's testimony, complete with charts, references to learned journals and scientific jargon, was to show that beer is better than other beverages and should continue to be favored by lower taxes.

The three-man commission, which ended its current round of hearings Thursday, was skeptical about some of the claims for beer made by Dr. Chappel. Hearings resume Jan. 5.



TESTIFYING at Tate murder hearing in Los Angeles Friday was Terry Melcher, son of actress Doris Day. Melcher formerly lived in the home where Miss Tate and four others were killed. (AP Wirephoto.)

Caption Mistook Rhodes for Groos

A picture caption on Page 8 of Friday's Times erroneously identified the speaker at Oak Bay's all-candidates meeting Thursday night as aldermanic candidate Harold Groos.

The man speaking was candidate Jack Rhodes. Groos was seated fifth from left.

WEATHER SYNOPSIS

A series of Pacific weather disturbances crossing the B.C. coast through Sunday will give periods of rain to coastal regions and a narrow band of rain or wet snow across the interior. Southeasterly gales will continue along the open coast. Temperatures will remain mild in many areas.

DOMINION PUBLIC WEATHER OFFICE
9 A.M. FORECASTS
Valid Until Midnight Sunday

Victoria: Overcast Sunday with rain beginning near noon. Mild. Winds southeast 15. Low tonight and high Sunday 40 and 48.

Vancouver: Overcast Sunday with rain beginning near noon. Mild. Winds light rising at times to southeast 15. Low tonight and high Sunday 40 and 47.

East Coast: Overcast Sunday with rain beginning in northern sections in the morning and spreading to the south by noon. Mild. Winds southeast 15 rising at times to 25 in exposed areas. Low tonight and high Sunday at Nanaimo 38 and 47.

West Coast: Gale warning continued. Cloudy with occasional rain Sunday. Winds southeast 20 rising at times to 35 in exposed areas. Low tonight and high Sunday at Tofino 40 and 48. Port Alberni and Port Hardy 38 and 45.

TEMPERATURES
YESTERDAY

	Max.	Min.	Prep.
Victoria	43	39	Nil
Normal	46	38	--
ONE YEAR AGO			
Victoria	41	35	.37
ACROSS THE CONTINENT			
St. John's	52	49	.10
Halifax	36	24	.29
St. John	27	14	--
Montreal	26	7	--
Ottawa	24	5	Trace
Toronto	29	8	--
Port Arthur	31	18	--
Winnipeg	34	27	--
Regina	33	25	.01
Saskatoon	33	22	.04
Medicine Hat	37	18	--
Lethbridge	37	12	--
Calgary	37	14	--
Edmonton	36	20	--
Penticton	32	27	.06
Kimberley	20	19	--
Kamloops	32	29	.03
Vancouver	43	39	--
New Westminster	43	37	--
Prince Rupert	44	39	1.17
Prince George	28	25	.04
Nanaimo	45	36	--
Whitehorse	29	27	--
Fort St. John	31	18	--
Seattle	50	43	--
Portland	43	37	Trace
San Francisco	59	53	--
Los Angeles	68	53	--
Chicago	36	31	--
New York	36	26	--

World temperatures: Rome 56, 41; Paris 38, 31; London 39, 34; Berlin 28, 25; Amsterdam 34, 28; Brussels 39, 26; Madrid 43, 36; Moscow 33, 25; Stockholm 19, 5; Tokyo 60, 43.

U.S. temperatures: Anchorage 35, 33; Detroit 36, 21; Las Vegas 57, 31; Phoenix 63, 37; Washington 45, 25; Honolulu 87, 71; Miami 70, 60; Palm Springs 76, 43.

CITY'S WEATHER RECORD

Sunshine, Dec.	8.2 hrs.
Last Dec.	10.5 hrs.
Normal (30 years)	9.2 hrs.
Sunshine, 1969	2,161.8 hrs.
Last year	2,077.7 hrs.
Normal (30 years)	2,149.9 hrs.
Precip., Dec.	.17 ins.
Last Dec.	1.35 ins.
Normal (30 years)	.85 ins.
Precip., 1969	15.26 ins.
Last year	25.41 ins.
Normal (30 years)	23.17 ins.

Sunrise, Sunset Sunday
Sunrise 7:52 Sunset 16:19
Sunrise, Sunset Monday
Sunrise 7:53 Sunset 16:18

TIDES AT VICTORIA HARBOR

	Time	Ht. Ft.	Time	Ht. Ft.	Time	Ht. Ft.	Time	Ht. Ft.
6	10.40	9.7	19.15	2.1				
7	10.40	10.1	19.55	1.1				
8	11.10	10.5	20.30	1.1				
9	11.35	10.7	21.15	0.2				
10	12.25	10.7	22.00	0.3				

TIDES AT FULFORD HARBOUR

	Time	Ht. Ft.	Time	Ht. Ft.	Time	Ht. Ft.	Time	Ht. Ft.
6	04.35	9.9	07.25	9.5	12.45	11.4	20.40	2.3
7	05.20	10.8	08.35	10.2	13.10	11.6	21.20	1.3
8	05.55	11.5	09.40	10.7	13.40	11.7	21.55	0.4
9	06.45	12.0	10.35	11.0	14.20	11.8	22.35	0.1
10	07.30	12.4	11.40	11.1	15.00	11.7	23.25	0.2

The Weather and You

By CARL RIBLET JR.

It is once again time for stomach ulcers. Those who suffer from duodenal ulcers have probably been having a better time of it during the warm weather months. During the past five or six weeks, however, doctors have once again noted an increase in the number of patients who complain of a pain in the stomach.

Ulcers act up in peculiar ways, especially during the change of seasons. If you were suffering from stomach ulcers last spring it may be that you had complete relief from suffering when summer arrived. And all summer long and well into autumn you may have been moved to hope that you would never suffer from duodenal ulcers again. Then came winter and the pain.

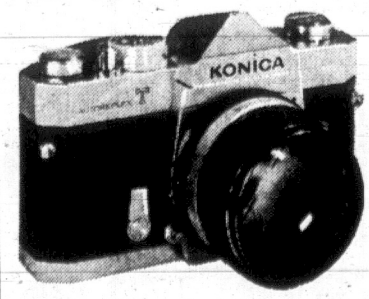
Medical researchers and doctors don't know the reasons why, but they are well aware that change of seasons triggers the suffering. Pretty soon winter will be here in full blast and many ulcers will quiet down until spring, when they will flare up again.

(Copyright 1969, Los Angeles Times)

HOW MUCH MONEY DO YOU NEED
For Christmas Shopping?
$1550 - $5000 - $10,000 or More?
No Payments 'Til January
Loans made for any good purpose. Sensible terms.
It's simple to get a howeowner's loan, by using the equity in your home
386-7565
Specializing in
FAST, FAST LOANS
ABELL MORTGAGES & FINANCE LTD.
912 Douglas

Sands
Your Community
Funeral Chapels
Sensible Prices
Victoria
383-7511
Sidney
656-2932
Colwood
478-3821

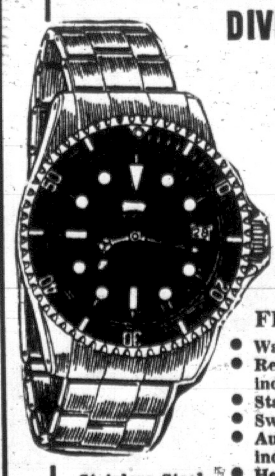
For Perfect Family Pictures

you need the
Konica Autoreflex 'T'
Finding it difficult . . . or even impossible . . . to get those "true-to-life" family pictures? Better try the Konica Autoreflex 'T' . . . it's the truly professional camera that's fully automatic, totally fiddle-free. No adjustments to make, no needles to match, no calculations to confuse. Aim and fire—advance film—aim and fire—that's all you do for perfect, professional-quality pictures in black and white or brilliant color. Start getting the pictures you want, not just the ones your camera lets you take! It's easy with the Konica Autoreflex 'T' from Victoria Photo Supply, on Douglas Street.


Complete with case for only 239.95
Budget Terms Available
Victoria Photo Supply Ltd.
THERE'S MORE FOR YOU DOWNTOWN
1015 Douglas Street
385-3458
Free parking right behind the store—entrance on Broughton.

Specializing in Diamonds — Watches & Fine Jewelry
An Engagement Ring Will Make Her Christmas a Happy One

and we've never had such a fine selection to choose from!
She'll cherish the diamond that came from YOU—flashing with a fiery brilliance that captures every ray of light.
A Grassie diamond offers the ultimate to symbolize a Christmas Engagement. Our 83 years in the diamond business is your guarantee of satisfaction.
$275
The above solitaire has the new young look, an upswept effect in keeping with today's tempo. There is grace and femininity to this handcrafted design by Grassie.
Diamond Engagement Rings Priced From $75 Up

ESTATE JEWELRY GIFTS
Save up to 50% and Better
Listed below are just five typical values from our Estate Dept.
Loose Diamond, modern cut, .81 carat. May be set into a ring, brooch, etc., at a slight additional charge. Reg. $750. Sale $350
Enchanting Pearl and Diamond Brooch crafted in natural warm 18k gold. Reg. $750. Sale $547
Ladies' Bracelet Watch, crafted in gold, Grassie watch movement is covered with 2.70 carats of brilliant diamonds. Reg. $2875. Sale $1990
Gentleman's Ring—Rugged design displays 5 diamonds in a dazzling design. Approximately ½ carat. Reg. $340. Sale $165
Ladies' Dinner Ring, 3 blue saphires surrounded by 20 brilliant cut diamonds and 8 baguette diamonds. Reg. $700. Sale $498
Open Wednesdays Until Christmas
Pre-Christmas Special!
DIVERS' AUTOMATIC
Watches
LIST PRICE $79.50
SPECIAL
$49.50

Stainless Steel Bracelet $4.00 Extra
FEATURES INCLUDE:
Waterproof to depth of 600 feet.
Revolving rim elapsed time indicator
Stainless steel case
Sweep second hand
Automatic day-of-month indicator
Heavy duty waterproof strap
Self-winding 25 jewel movement
One year unconditional guarantee
★ Budget Terms ★ Mail Orders Attended To Promptly
Continuing Our Pre-Christmas SALE of CULTURED PEARLS

Save 30% to 60%
Only an extraordinary special purchase on our part makes it possible to sale-tag these lustrous beauties at such attractive prices!
PEARL NECKLETS
Select quality pearls, uniform and graduated styles, all lengths . . . priced according to size and quality of pearls . . . for example . . .
2 Special Groups
Reg. $29.95 Sale $19.90
Reg. $49.50 Sale $34.65
Values to $5000 reduced proportionately
SPECIAL!
PEARL EARRINGS
Dainty single pearls in silver mounts. Reg. $6.95. Sale, pair $2.95
566 Seymour
685-2271
Vancouver
W.H. Grassie Ltd.
1209 Douglas
385-4431
Victoria
A Name You Can Trust
Open Six Days a Week—Friday until 9:00

'Slums Built For Indians'

Continued from Page 1

Indians everylwhere made it obvious that they were interested in treaty rights, aboriginal rights and settlement of land claims first and foremost.

Chretien, perhaps because of his administrative responsibilities or perhaps because of his total dependence upon the faith in the mandarins of the Department of Indian Affairs, was taken in by the bureaucrats and received little real exposure to the Indians.

Indian leaders and their people had held real hope for a time that the consultation meetings would signify an about-face in treatment from the government and that a true dialogue could be started with the political leaders of the country.

●

However, before too much time passed, Indians could see it was the same old story. Everywhere the bureaucrats were succeeding in blocking any genuine dialogue.

The government had announced in the House of Commons, with a great air of righteousness, that it was embarking on a policy of consultation with the Indians and that there would be no changes in relation to the Indians until the consultation meetings were concluded.

Suddenly, in September 1968, the minister of Indian Affairs reversed his course and made a surprise announcement that he was reorganizing his department.

Even Mr. Andras was caught off base, for he, like Chretien, had solemnly pledged not once, not twice, but again and again that any changes which took place in the department would come about only through and after consultation with the Indian people.

The announced reorganization surprised and discouraged many Indian leaders. Not only did they feel that faith had once again been broken, but they suspected that the changes were in line with changes the government was planning in the Indian Act.

To the dismayed Indians a mockery was made of the consultation meetings which already had started. These meetings were supposed to be preliminary sessions at which the Indian people and the government would discuss possible changes to come.

●

Suddenly, changes affecting all Indians were imposed. In retrospect, it is clear that the reorganization of the department implemented in September 1968 was directly related to the aims set out in the federal white paper of June 1969.

The inescapable conclusion is that the formulation of that policy came long before any results could be expected from the phony consultation meetings. The meetings thus stand exposed as the purest hypocrisy.

In the course of their preparation for the consultation meetings, the leaders of the Indian Association of Alberta recognized that they would need the expert guidance of resource people in many areas of Indian life, in the legal field, in education, in economic and social development, in community planning, in nearly every aspect of life.

Both Alberta and Manitoba Indian organizations sought such top level counsel. Both organizations realized that financial assistance was necessary to pay for high-quality guidance.

Both organizations made requests to the federal government for money for such consultants. Both explained the need and the reasoning behind the need.

●

Indian affairs departmental officials maintained that such consultants were not necessary since the meetings were to be of a preliminary nature. The attitude of Mr. Robert Battle, an assistant deputy minister, was typically astonishing.

To our specific request for legal counsel, he offered first a typical bureaucratic answer — no money was available since none had been budgeted for such a purpose.

To this he added blandly that lawyers were not needed anyhow, since the consultation meetings did not pertain to any legal matters.

If Mr. Battle did not consider the Indian Act a legal matter, I would like to know what his definition of law is.

In any case, if the poor fellow is not aware that the Indian Act is a legal document, I find it difficult to understand how he ever managed to become an assistant deputy minister in the Department of Indian Affairs.

The Indian organizations got the same bureaucratic runaround from the deputy minister, John A. MacDonald.

Consequently, the Indian people were forced to go into the consultation meetings without proper resources with which to make their case.

They entered the meetings with repeated assurances from the ministers that the first round was a preliminary get-together mainly designed to enable them to get acquainted with the ministers from Ottawa and to enter into exploratory discussions.

●

It was understood by the Indian people that a national meeting would be convened, where the preliminary results of the regional meetings could be assessed, and after that, a second round of dialogues would get into the gut problems.

In December 1968 regional consultation meetings were held in Edmonton and in Winnipeg.

The national consultation meetings which followed were convened in Ottawa in April of 1969.

●

Once again federal bureaucrats showed unmistakably what little importance they really attached to our meetings. They had the gall to arbitrarily set the delegate number from each of the provinces without bothering to ask the respective leaders for their opinions as to a proper representational formula.

The truth was obvious. They didn't care what we thought.



INDIAN HOUSING . . . some have to live in a tent

At the five-day conference, our leaders across Canada agreed that the Indians of Canada would not discuss the administrative framework as set out in the Indian Act until the question of Indian rights in general had been settled satisfactorily.

●

Indian leaders unanimously agreed that a general declaration of intent containing the principles and spirit of the treaties and aboriginal rights would have to be adopted before any move by the federal government in the direction of new Indian legislation could be considered.

Consequently, no discussion took place at that conference about changes in the Indian Act. The entire Indian assembly once more made it clear to the government: "Settle our rights, then talk legislation."

In spite of our repeated and documented efforts to make our position clear to the government, in the early summer of 1969 the minister proudly produced his infamous white paper, proposing entirely unacceptable plans for future government-Indian relations, plans that amount to total assimilation of the Indian, plans that spell cultural genocide.

●

We could only assume, and it later was confirmed, that the author of the Just Society, Prime Minister Pierre Elliott Trudeau himself, approved of this travesty of justice.

If it is not now clear to the honorable minister, Mr. Chretien, and to his deputy minister, Mr. MacDonald, that we will not talk with the government until the question of our rights is settled, then only God knows how to communicate with them, and if He does know how, surely He would have told them by now that they had not understood us.

DOCTORS AID NORTHERNERS

WINNIPEG (CP) — A plan by 30 doctors to provide free medical help for a Caribbean island has been revamped to instead assist northern Manitoba residents.

Under the program developed by doctors at Grace Hospital, two physicians leave Monday for the first of week-long tours of northern nursing stations.

They are to be followed on a rotating basis by the 28 others with the federal government paying professional fees at $106 a day.

●

Dr. Norman McCreath, Grace medical director, said in an interview the doctors have decided to pool the fees which might be used to carry out their original idea to provide service to the island of Santa Lucia.

"There had been so much talk about the medical needs in the north of our own country that the doctors started rethinking and our planning turned north instead of south," he said.

LEARN SELF HYPNOSIS

Combat business pressures. Sharpen your intellect. Acquire self-confidence and learn how to relax.
Phone 388-9722
Victoria Hypnosis Services
Relaxation and Psychocybernetics Centre Ltd.
8-819 Fort St.

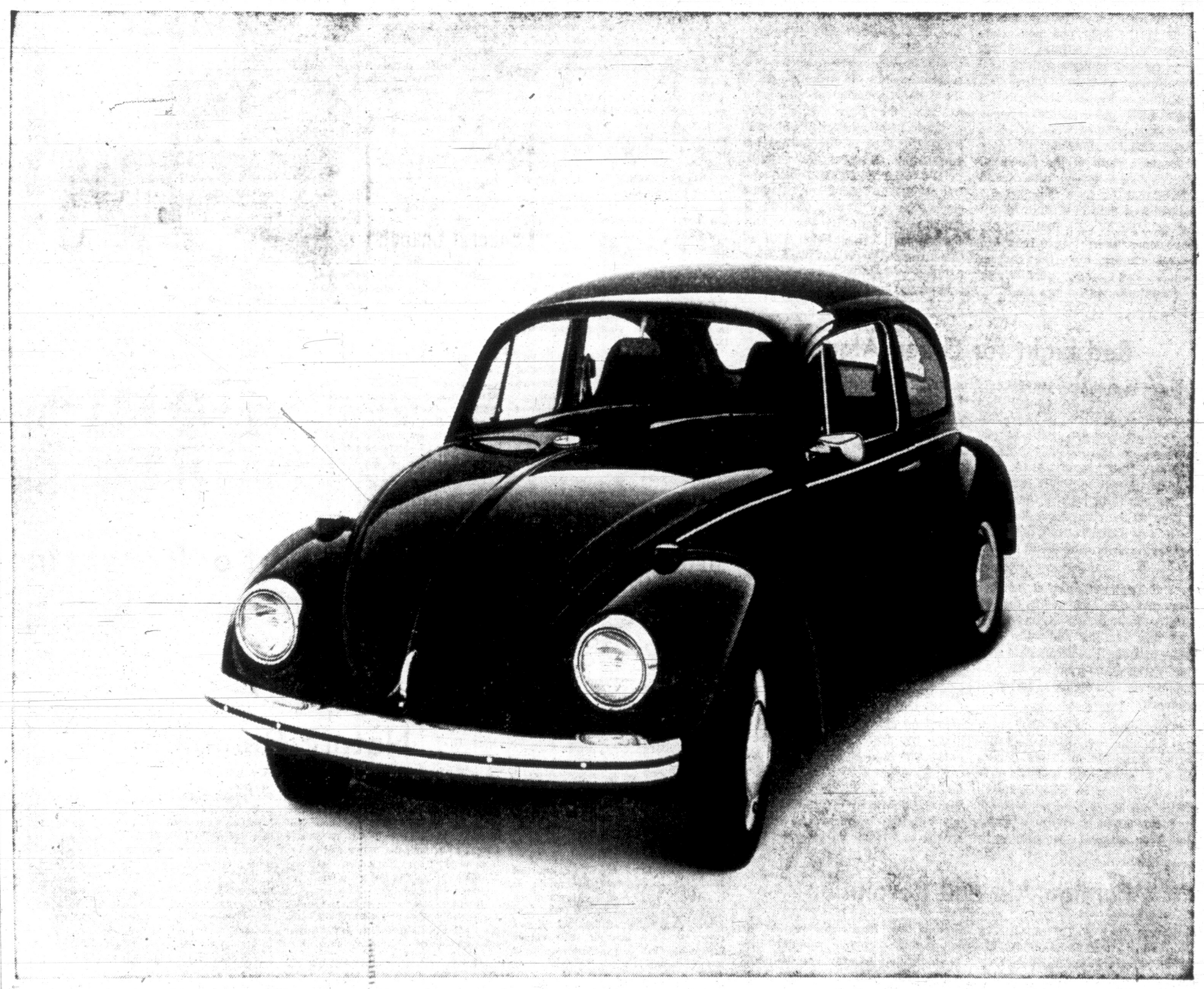
SIMPSONS-SEARS

Christmas Shopping Hours . . .

OPEN EVERY SHOPPING DAY
9:30 a.m. to 9 p.m.
Until December 23
Open Dec. 24, 9:30 a.m. to 5:30 p.m.



Simpsons-Sears Hillside: 3190 Shelbourne—Lots of Free Parking (12-A)



Even at $1849,* it's not cheap.

There's no question that we could make it cheap.

And make ourselves quite a bundle by charging the same price.

It would be easy.

We could cut the number of inspectors we use to inspect every part of every car from over 8,000 to say, under 4,000.

That done, we'd get rid of the 560 inspectors we employ to inspect our inspectors.

We could save a heap of money by scrimping here and there on the construction of our body. (Right now, it's the most expensively made in the small car world.)

We'd cut the amount and quality of paint we use in half. (From over 12 pounds to 6. From 4 thick coats to 2 watery ones.)

Probably we'd close down a big section of our destruction test laboratory. (A multi-million dollar house of horrors, where parts are subjected to endless torture tests.)

While we were at it, we'd definitely relax the standards we set for our suppliers. Instead of inhumanly rejecting entire shipments of 10,000 parts or more the way we do now, because a few parts aren't exactly (and we mean exactly) perfect.

In fact, if we really went the whole route, we could possibly (and this is just an educated guess) turn out a small car not much different than anybody else's small car.

And the thought has crossed our minds. But somewhere along the line it was rejected.

For being imperfect.

*Maximum suggested retail price for the VW Custom. F.O.B. West port of entry.

There are over 280 VW dealers across Canada. The one nearest you is in the Yellow Pages.

Victoria Daily Times

Established 1884

Published every afternoon except Sunday by the Times Publishers, Limited, 2631 Douglas Street, Victoria, B.C. Second-class mail registration No. 0625. All undelivered copies and notices respecting changes of address are to be sent to the above address. The Canadian Press is exclusively entitled to reprint the local news published herein.

BRIAN TOBIN, Editor — W. ARTHUR IRWIN, Publisher — GORDON BELL, Managing Editor

SATURDAY, DECEMBER 6, 1969

Ottawa Speaks for Canada

RECENT EVENTS IN QUEBEC — highlighted by very ill-advised interference from the government of France — have drawn attention to a problem of Canadian Confederation. That is the desire of some provinces to play a direct role in contacts with nations abroad — in other words, to share with the federal government the power of sovereignty in foreign relations.

Various arguments have been advanced to support the contention that provincial governments have, or should have, the power to enter into agreements with sovereign foreign states, particularly in regard to fields which, on the domestic level, come within the constitutional jurisdiction of the provinces. The unacceptable meddling of President de Gaulle, and to some extent his successor, President Pompidou, has added acrimony to this question in Canada. It was no doubt to clarify the whole issue in respect to Quebec and all the provinces that Mr. Jean-Pierre Goyer, the parliamentary secretary to External Affairs Minister Sharp, recently detailed the Canadian position to Parliament.

Mr. Goyer made it plain that both in constitutional and international law, the central government is the only one with competence in foreign affairs, and this is as true of nations with federal constitutions as it is of those, such as Britain or France, which enjoy a single-level governmental system. Mr. Goyer rejected what he called "pseudo-legal arguments" which try to assert a right of the provincial governments in foreign affairs, and showed that, far from there being a claimed loosening of custom in this respect, the world's nations are reaffirming "the principle that in a federal country only the government of that country can interpret its constitution to foreign lands."

External sovereignty of the provinces would result in chaos, Mr. Goyer said. It would mean in effect that the real interpretation of our constitution would rest with foreign governments through their relations with the provinces. Canada could present no unified face to the other countries; we would eventually lose effective standing or influence in international affairs.

As one example, Mr. Goyer suggested that sovereign provinces could claim the right to send their separate delegates to United Nations bodies, destroying the balance of membership and inviting other lands to claim equal plurality. India, for instance, might constitute itself so as to send a hundred or more representatives to UNESCO — obviously not a viable situation.

But the provinces are not ruled out of all participation in Canada's dealing with other nations. Indeed, the federal government has already taken steps in this direction, by ensuring that Quebec should have spokesmen on delegations to international conferences on education, for instance.

In prior consultation on policy, in selection of provincial members to serve on Canadian delegations, in seeking a full expression of opinion at home in order that a valid Canadian consensus may be presented abroad — in such procedures the national government has sought to give the provinces a voice without infringing the full and exclusive power of the federal administration to speak for Canada.

Mr. Goyer's address, delivered last week, was a clear and reasoned elucidation of Ottawa's position. It should be the definitive word on this subject, and find approval with all Canadians who do not wish their national voice and presence to be fragmented by parochial interests.

Red Light for Green Algae

FIRST READING OF MR. DAVID Anderson's private member's bill calling for reduction in the phosphate content of detergents, as one approach to limiting this form of pollution, does not, of course, indicate that it will be finally passed in its present form by the Commons. It does, on the other hand, show the concern of members with this problem and reflects widespread opinion in Canada.

The Esquimalt-Saanich member expressed discontent with the efforts made by manufacturers to reduce this pollutant and with what he terms their unwillingness to provide detailed information on the amount of phosphates in their products.

The industry, on the other hand, says it is intensively looking for substitute materials and has undertaken a broad-scale research program to determine whether phosphates can be, or need be, replaced in these products. Without phosphates or adequate substitutes in modern detergents the manufacturers say, many of the up-to-date washing machines, dish washers and cleaning processes would not work efficiently.

They suggest that even if phosphates were removed from detergents, the substance would enter water and stimulate algae growth from other sources. Their proposed solution is fuller development of sewage treatment plants.

The argument is one of the targets at which Mr. Anderson has aimed his bill. He says that if phosphorus compounds were eliminated from detergents, treatment costs for phosphate removal at municipal treatment plants would be reduced by one-half.

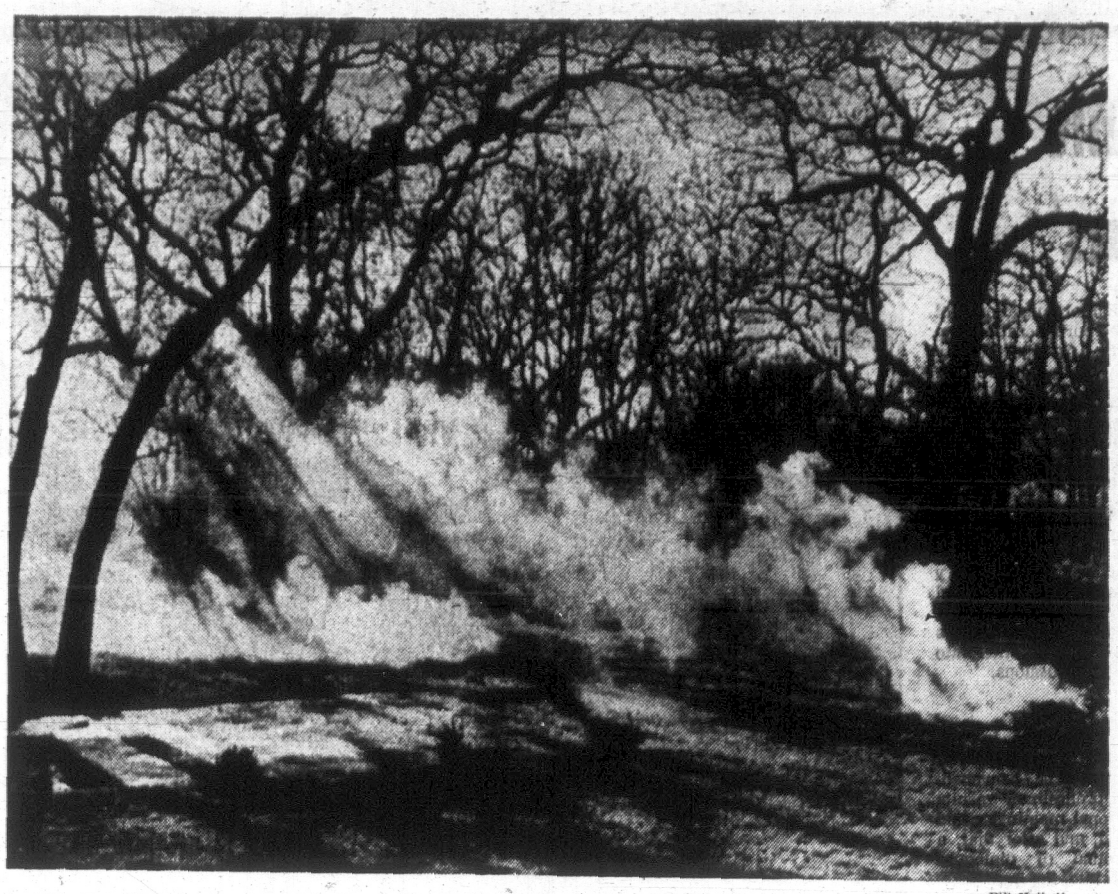
His bill, at this stage, represents a rallying of support by those who heard his argument in the Commons. The industry, noting this advance, may well be expected to intensify its research for a substitute which could save the municipal taxpayer some expense as well as contribute to a better environment.

Foreign Aid and Revolution

THERE HAS BEEN A GREAT deal of over-reaction to External Affairs Minister Sharp's recent remarks at Harrison Hot Springs about revolution. Speaking to a panel on foreign policy, Mr. Sharp said "Canada would preserve as much independence as possible" in world affairs while regarding its foreign policy as an extension of domestic policy.

As an example, he said, concern about poverty would be part of a common policy which is expressed in different ways at home and abroad. Clarifying his remarks for a Conservative MP in Ottawa, Mr. Sharp said, "I think we should give aid even though revolution should result." Nothing could be plainer. Canada's views on repressive regimes are well chronicled in United Nations debate. We are working against the Rhodesian regime by supporting economic sanctions imposed on that country. Our attempts to fly food into Biafra might, from some Nigerian points of view, be construed as tacit support for Biafran demands.

Mr. Sharp does not intend to embark on a program of clandestine aid to insurrectionists or to move into the gun-running business. But our foreign aid might conceivably help a nation to the point where the people became sufficiently educated and prosperous to start thinking of their political situation as well as their next meal. In such a case, revolution might be an outcome of Canada's assistance program. But such a prospect should not be used as a reason for doing nothing to help needy people.



Bill Halkett

Letter

Northwest Passage

With the voyage of the 'Manhattan' news reports stressed the need for more and bigger ice-breakers and the very probable pollution by oil escaping hulls, wracked and ruptured in the ice-dozing process. It is obvious that both these could be avoided by cutting a navigable channel through the passage ice.

Ice can be melted, floes diverted or dispersed, heavy ice under-cut — all accomplished by current from below. Machines to create the currents would not seem too difficult to design and power or to place in position for a job to be done. A sufficient number of machines could open the channel(s).

Traversing the miles of the passage would make the task seem large. Though 'elephantine' it is not to be done for peanuts — and the costs would need to be studied. The cash outlay may not be prohibitive and the benefits to follow, particularly ready navigation, would warrant the outlay.

From the Canadian point of view, citizens might well insist that all interested parties — governments, oil companies, shippers or others should look to engineering navigable passages — 'in' and 'out' if needed. Once accomplished it would cancel the numerous proposed pipelines and eliminate the bull-headed bull-dozing.— C.W.H.

FROM OTTAWA

By MAURICE WESTERN

The Soap Opera to Outdo All Soap Operas

THE plaintive public statements currently issuing from leading detergent manufacturers may be taken as advance notice that the greatest soap opera of the century is about to be enacted before our wondering eyes. As a tear jerker the production currently being planned, according to the Toronto-Globe and Mail, by a committee of leading industrialists, should outdo anything we have heard on the radio over endless years or watched on the electronic marvels in our living rooms.



Western

This forecast may be offered with some confidence for at least two reasons.

The first is that great tragedy demands heroic, larger than life figures. It will be readily agreed that companies such as Lever Brothers, Procter and Gamble and Colgate-Palmolive are not corner merchants.

The incentive to effort is the looming threat to a market which now, by DBS calculations, absorbs some 220 million pounds of granular synthetic detergents annually.

In fact, there may be more at stake than trade with an estimated value of $100 million.

Sweden banned DDT and within a matter of weeks similar action was taken here.

If the commission is not up to its task of making the world safe for granular synthetics, we may shortly be witnesses of the twilight of the detergent kings.

It may be some small consolation at this hour that a kindly government with the support of a kindly Parliament, made it possible some years ago for industry to deduct the costs of lobbying as legitimate business expenses.

The second reason for anticipating a particularly heart-rending performance also derives from the nature of tragedy. Any great dramatic work depends heavily on emotional sign-posts.

We must become aware, and at an early stage, that doom beckons remorselessly from the final act. The first false steps having been taken, neither human effort nor human ingenuity can avert the shambles to come.

In the present case, the soap companies have been well ahead of the spectators in reading the grim writing on the wall. Thus Mr. A. J. Ray, president of Lever Brothers Ltd., has stated publicly:

"The detergent industry does admit to the phosphate content of its products being a contributory factor to pollutions."

What else could it do?

Mr. Ray also said, "We see nothing on the horizon to replace current detergents."

Phosphate Effects

This is remarkable. Night after night, year after year, the industry has been telling us of its vast efforts of research making possible the development of secret ingredients, a few drops of which blended with ordinary detergents can make our clothes whiter than white.

But the effect of phosphates in nourishing algae has also been known for some time and yet, with all the wonder-working by the captive chemists, a substitute for phosphates is not even on the horizon.

A gloomy prospect. The industry stands at armageddon and prepares to battle for detergents. But with what will it battle? How can it seek a reprieve from government and the injured public when it sees no prospects and can make no promises? Why, if this is the best it can offer, should it be permitted to unload another 220,000,000 pounds of detergents into our rivers and streams in 1970?

The committee, according to reports on the financial pages, hopes to blunt criticism by launching an information program "aimed at telling the facts about detergents and pollution." It will argue that it is being blamed unfairly, and that there are other factors, notably industrial wastes, which are contributing even more to the desecration and destruction of our streams.

Even if true, this does not appear a very promising approach. One might by analogy argue that the criminal code should ignore armed robbery since it is not as bad as murder.

It is understandable, nevertheless, that the detergent manufacturers do feel a sense of injury. If another industry dumps cyanide or sulphuric acid into a stream, it is quite possible—unless someone squeals—that the matter will go unobserved. But the laundry stuff that sets a housewife gushing for a small consideration before the television cameras, pours down the sewers and reappears as a filthy foam across the face of the waters.

Once in the rivers detergents advertise themselves.

What facts can the committee produce which will have a greater impact upon the aroused public than the facts which are self-evident?

Dispassionate consideration may suggest to the committee that the theme of the whiter wash offers less hope in these unhappy circumstances than that of blue ruin.

This is the usual argument of Ottawa lobbies and over the years it has been remarkably effective as shown by the experience of such experts on ruin as the textile and electronics manufacturers.

The problem on this reading of the situation, is to convince the government that effective anti-pollution action would spread unemployment, deprivation and desolation across our blighted land.

It seems reasonably clear, however, that governments are in no position to offer more than sympathetic cluckings to the detergent manufacturers.

For the actions already taken notably Mr. Green's new water bill and the tougher attitude of the OWRC in Ontario, result directly from a revolution in public attitudes towards pollution problems.

While there has been some criticism of the federal bill, all of it is the effect that the measure fails, in one respect or another, to go far enough.

Pollution Continues

Moreover, the position of the manufacturers is bound to get worse for the obvious reason that, whatever the merits of Mr. Green's bill, pollution is certain to get worse before it gets better. This is unavoidable because the new system can be brought into operation only over time and with the involvement of many governments and meanwhile pollution continues unabated.

In these circumstances, with prospects never so bleak, the committee ought to be capable of a super-detergent opera surpassing in poignancy anything known to the affluent society of granular synthetic or to the earlier, primitive society of soap.

The members might, among other possibilities, consider the story of Damocles.

He was accused of flattery—which seems not inappropriate although it is not to be compared with pollution. For this he was forced to sit at a banquet beneath a sword suspended by a hair.

In one sense, however, he was fortunate. He was spared the spectacle of infuriated citizens hacking at the hair.

HARVARD, CAMBRIDGE, MASS.

By JAMES RESTON

Should a University Take Part or Remain Independent?

ONE of the most interesting paradoxes in America today is that Harvard University, the oldest institution of higher learning in the United States, in its 333rd year, is now engaged in a serious debate about what a university should be, and whether it is measuring up. Like the Roman Catholic Church and other ancient institutions, it is asking—still in private rather than in public—whether its past assumptions about authority, faculty, admissions, courses of study, are really relevant to the problems of the 1970's.



Reston

The contrast between its outward appearance and its inner mood is startling. A visitor coming up out of the subway into Harvard Square these days cannot escape the feeling that he has either stumbled into an 18th century masquerade ball or a modern pageant of fun and fantasy.

Strange Mixture

It is full of life and movement and gaiety: a parade of Walter Mitty figures: bearded and biblical, a strange mixture of characters out of Broadway and off the old frontier, but one wonders what is behind these magnificent facades—behind the beards, the elaborately plain makeup of the girls, and the dignified fronts of the old buildings that look so secure. What are they all proclaiming—or hiding?

About the only thing that can be said is that most of them are searching, and this comes clear in conversations with thoughtful men and women in the faculty, in the administration, and in the student body. They are trying to reduce all the confusing diversity of their private and professional lives to some kind of identity and purpose that makes sense. And this responsibility falls first on the administration and the faculty of the university.

Should Harvard—or any other university—be an intellectual sanctuary, apart from the political and social revolution of the age, or should it be a laboratory for experimentation with these political and social revolutions; or even an engine of the revolution? This is what is being discussed privately in the big clapboard houses of faculty members around Harvard Yard, but not really in the distant and formal meetings between the administrators and the faculty.

The issue was defined by Walter Lippmann, a distinguished Harvard graduate, 33 years ago, on the occasion of the 300th anniversary of the founding of the university.

"If the universities are to do their work," he said on that occasion, "they must be independent, and they must be disinterested ... they are places to which men can turn for judgments which are unbiased by partisanship and special interest. Obviously, the moment the universities fall under political control, or under the control of private interests, or the moment they themselves take a hand in politics and the leadership of government, their value as independent and disinterested sources of judgment is impaired ..."

This is part of the argument that is going on at Harvard today. Another part is the argument of the militant and even many moderate students: that a university is the keeper of our ideals and morals, and should not be "disinterested" but activist in bringing the nation's ideals and actions together.

More Troubled

It is interesting to come back to Harvard at the end of the 60's and listen to this debate. At the beginning of the 60's, Harvard was excited by the prospect of John Kennedy, a Harvard man, in the White House. It seemed then that the man of action, surrounded by the men of thought from his own university, would achieve for John Kennedy what Princeton and the New Jersey politicians had not achieved for Woodrow Wilson.

But Harvard's men at the end of the 60's seem more troubled and less sure about personal, political, and academic purpose than they did at the beginning. They are not even clear about how they should debate and resolve their problems, but they are struggling with them privately, and how they come out is bound to influence American university and political life in the coming decade.

(C) 1969 The New York Times News Service

Nature Rambles

By FREEMAN KING

At the foot of the trail to the surge pond at Thetis Lake Park several Indian plum shrubs are breaking into leaf already. There are many hawthorne bushes here, both the native and others introduced from England. Stop and examine the buds on the end of the twigs and note the difference.

It can be fascinating to try to identify the different shrubs by their winter buds. Each one will be distinctive in the way it clasps or stands out from the twig.

As you walk up the trail you will see many of the spring gold plants. These can be determined by their carrot-like, finely-cut leaves. Some of them have already formed the flower bud. This plant is one of our earliest blooming in spring.

Look closely at some of the mossy banks. How many plants can you find? The Blue-eyed Mary with its bluish tinge is there, as well as the small miners' lettuce and field chickweed.

The field chickweed is still in bloom, its tiny star shaped flower hiding among the green leaves.

Walk out onto the open rock faces. There you will find a few grass-like leaves of the satin flower that are just appearing above ground.

Here one can find many kinds of mosses. Some of them have spore capsules like bird bills on their hair-like stalks.

Mingled with them are many of the branch-like lichens as well as those with the red tips and those that are cup-like.

The profusion of these plants and their luxurious growth in spite of very little rain this fall is astonishing. Perhaps the heavy mist and the warmish days with some sunshine, are big factors.

When you get up to the surge pond note how low the water is, measured by the moss growth on the rocks and dam. This little pond has no stream to feed it and gets its water from the run-off.

Around the edges of the pond you will find many small willows that have taken root just under water.

The bottom is thick with the flowerless plant called water moss. This is a good place to find many of the little water snails. On an old piece of a branch you will find their jelly-like clusters of eggs.

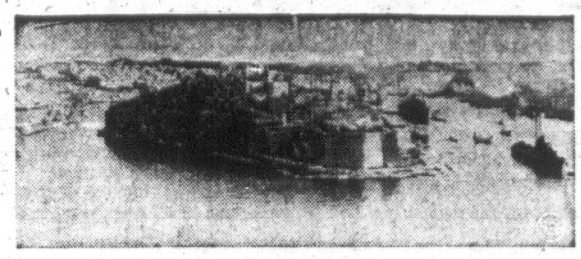
You may also find the delicate shells of the fresh-water mussels. They are very shallow and have a beautiful coloring on the inside. They should be handled with care as they are very brittle.

On pieces of wood perhaps you will see a green blob that is one of the fresh water sponges. Deeper in the water, on the rocks, there will be one that is a dull brown. Both of these are colonies of living animals.

On your way, take a look at Thetis Lake itself. Note how low the water is.

Unless we get some very heavy rains during the winter we are going to have an acute water shortage next summer.

Evangelists Storm Malta



Malta's Grand Harbor

By LINO SPITERI

VALLETTA, Malta — For almost 2,000 years, after being converted to Christianity by St. Paul when he was shipwrecked on the island in 60 AD, Malta has been a bastion of Catholicism.

But now a group of American evangelists has begun a serious challenge to the complete dominance of the Church of Rome on this tiny Mediterranean island.

Under Roman rule, infant Christianity was threatened here, as in other places. Magnificently preserved catacombs where the frightened Christians used to gather to hide and pray still exist.

During 300 years of Arab rule, the island's religion again remained intact. In the Middle Ages Malta was the pride of the Roman popes. In 1530 Charles V of Spain granted the island to the religious order of the Knights of St. John, who had been driven out of Rhodes by the forces of Islam.

The deep, passionate faith of the islanders became legendary after the four-month siege of Malta in 1565 by Suleiman the Magnificent and his vast army of Turks in one of the religious-economic Mediterranean wars of the Middle Ages.

The 16th-century Reformation cyclone passed Malta by completely. And the deep-founded religious beliefs of the Maltese people even led them to rise against the might of Napoleon's army—and defeat it — when the French tampered with the property of the Catholic church on the island.

English Customs

During the years of British rule (1800-1964) Malta took on many English customs. A number of locals also joined English freemasonry, though this was condemned by the Roman church. But though Protestant churches, including an Anglican cathedral in Valletta, were opened for the English community, the island remained a strong centre of Catholicism with no less than three churches to the square mile and a priest for every 300 of the population.

Then came the evangelists. Where St. Paul came on a fragile ship, accidentally blown ashore, the American missionaries arrive by jet plane. They stay in first-class hotels, preach in hired halls and follow up with correspondence courses.

Shook Off Snake

More significantly, while St. Paul was greeted with deep suspicion by the simple Maltese of the time, and was only accepted after he had shaken off a poisonous snake which bit him, the evangelists include university students among their disciples, get plenty of free publicity in the local press and have yet to hear an angry voice telling them to get out.

Their achievement is remarkable in Maltese terms. Some 1,000 persons—out of an adult population of 240,000—are taking correspondence courses to learn more about the gospel hall religion.

A considerable number have already been converted; how many, the evangelists are reluctant to say. They fear that if they flaunt their success their task will be made harder in future. Few of the Maltese who have renounced their faith are prepared to say so openly as yet.

The influence of the Catholic church is not what it used to be. But in the villages, to admit apostasy can still lead to social ostracism, if not worse. Nevertheless, a girl renounced Catholicism recently to marry a fellow evangelist.

Many reasons can be put forward for the evangelists' remarkable progress. For many years religion in Malta has been based more on tradition than on conviction.

The rigid prohibitions of the Catholic church have been causing disaffection and resentment for a long time. In addition, with much emphasis being put on tourism, old standards of morality have declined and some people say the island is falling into decadence.

No Damns Allowed

So the American evangelists, led by an American businessman and represented on the island by a man who reproaches those who as much as say "damn," continue to make inroads.

The Maltese Catholic hierarchy is being accused more and more of complacency. A leading university professor recently pointed out that, while the evangelists were prepared to travel thousands of miles across the world to preach their faith and carry out their "pacific penetration," the Catholic hierarchy still had not decided to open a chapel in the island's new university.

(London Observer Service)

Beauty Swells in Beholder's Eye

THE MEDICAL POST

One of the more peculiar sociological quirks that afflicts mankind is the varying degree of attention paid by different countries and civilizations to different regions of the body.

What is a supremely attractive feature to the French is anathema to the Hottentot and vice versa. Let us develop this theme a little further.

In the Kalahari Desert the ultimate in beauty is a rectangular rump with a superior surface parallel to the ground and of the dimensions and color of a moderate-sized mahogany cocktail table.

Closer to home, in Greece and Turkey the deep-set undulating umbilicus finds favor. Provided the belly dancer can not only wink with her navel at her admiring audience but also shed a discreet tear of perspiration from the same site, then she has reached the uppermost rungs of the professional ladder.

Across the Aegean a different set of standards apply. The exquisitely tight and so resplendently revealing trousers of the young Roman with their concupiscent and contoured codpiece is matched only by Signora's provocative and sideling rump struggling to ease itself through its seams.

Even so, the modern-day Italian prefers his female somewhat less bulky than did his Florentine ancestors of the Renaissance.

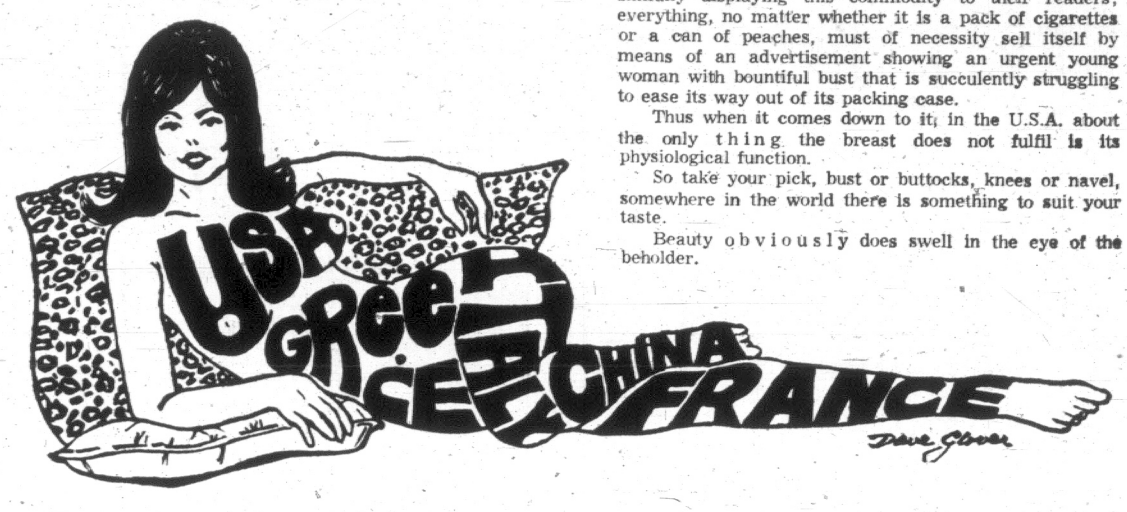
The great masters of that day and age invariably painted the female recumbent and possessed of such a surfeit of flesh that it inevitably cascaded over the edges of the couch to remain suspended in a state of quivering and tremulous voluptuousness halfway to the floor.

Nowadays the spaghetti-stuffing signora can usually delay the advent of contours such as these until she is almost 30.

Even the French, without a doubt the most civilized race, had a period when they worshipped at the Shrine of Surplus Flesh, but perhaps this was a reaction to the puritanism and deprivation of the French Revolution.

With exquisite good taste, masculine Gallic temperament, ignoring Le Grand Charles, now prefers a pair of long, lascivious and languorous thighs.

Cross the Channel and the supreme philistine reigns; John Bull's stolid, bovine and indeed almost neuter temperament, remains impervious to the blandishments of the body.



Yet he has been known to admire a large handlebar moustache and should he come from the right social class, there have been occasions when he has not only eyed with pleasure but even prodded the flank and withers of some young filly (the equine variety of course).

Finally, let us take a brief look at this sweet land of liberty where the predominant religion is mammaetheism (bosom worship)—not to be confused with the slightly lesser faith of momtheism (mum worship).

Financial empires nowadays are built on the bosom — not always too firm a foundation.

Slick magazines achieve circulation and success by skilfully displaying this commodity to their readers; everything, no matter whether it is a pack of cigarettes or a can of peaches, must of necessity sell itself by means of an advertisement showing an urgent young woman with bountiful bust that is succulently struggling to ease its way out of its packing case.

Thus when it comes down to it, in the U.S.A. about the only thing the breast does not fulfil is its physiological function.

So take your pick, bust or buttocks, knees or navel, somewhere in the world there is something to suit your taste.

Beauty obviously does swell in the eye of the beholder.

THE GALLUP POLL

Inflation Main Problem Facing Government Today

The biggest task facing Ottawa, say most Canadians, is to stop inflation, and clear up the economic difficulties facing the nation. Public concern for establishing national unity is in second place, followed closely by the need for improving the unemployment situation.

This concern for government action against inflation, which this time last year was the No. 1 problem as well, arises from the fact that 83% of the people label inflation as a dangerous thing, and another big majority (71%) think the government should be doing more to prevent it.

Belief that Canadian unity is the top-ranking problem has increased from 11% last fall to today's level of 18%. Coming up into the spotlight for the first time are complaints from the farming areas about wheat surpluses, and low incomes generally.

★

As one of its regular checks on how the average man and woman view government responsibilities, Gallup Poll interviewers repeated a question which has been asked many times over the past decades:

"What do you think is the greatest single problem facing the federal government in Ottawa today?"

A factual assessment of the degrees of importance voters give to the nation's problems is summarized below:

Main government problems today:

The economy; the need to halt inflation; methods to reduce taxation	29%
Canadian unity; improving relationships between the provinces; handling Quebec; bilingualism	18
Reducing unemployment; cutting down on strikes and on labor unrest	11
Farmer unrest; price of wheat; selling wheat; low farm incomes	5
Housing problems	4
Educating youth more effectively	3
Other problems (including working for peace; international relationships; stop U.S. domination; pollution)	9
Can't say	23

External Affairs Woos the Academics

By MURRAY GOLDBLATT

OTTAWA — These are the dog days in the external affairs department.

The department wants to be understood. It wants to be liked. It even wants to communicate. But it feels a cold chill instead.

Department policies and purposes are under attack in the academic community. Some of its prerogatives are pre-empted by missions dispatched from the Prime Minister's office.

●

Acting on orders from the top, the department has closed some offices abroad and it will reduce staff in others, cut back on capital expenditures, trim cultural and information programs.

The Task Force on government information says Canada's information abroad, co-ordinated by external affairs, "has long been stumbling through a stunning sort of chaos," although it adds that the mess stems from lack of structure, lack of general policy and lack of funds.

The external affairs department is aware that it no longer has the kind of comfortable relationship it once had with university faculties. The old boy network established during the Second World War and the immediate postwar period has disappeared.

●

To deal with the situation, the department created an academic relations section two years ago and canvassed the opinions of about 300 university faculty members in history, political science, international law, economics, sociology and anthropology.

The first result was a series of three seminars earlier this year on Canada's relations with Europe, Latin America and the United Nations. Organized by the department and the Canadian Institute of International Affairs, they gave academics a chance to cross-examine department officials and test their own theories.

Four more such seminars are planned by next spring with a broader representation from non-governmental organizations as well as from the universities.

●

According to one department spokesman, there is a danger in too much push from government in organizing such sessions.

"We get caught in a cross-fire — the university people either say you civil servants are ignoring us or else they turn around and complain they don't want our locked-in systems, our security, those government tentacles."

Another complaint which department sources are not so quick to acknowledge is the ultra-caution exercised by external affairs spokesmen.

The sessions are closed-door affairs, but department representatives are not at home in the cut and thrust of debate. They state the government line and then retire into a shell. The value of such sessions is diminished.

This fall the department tried another method of establishing closer links with the academics. It assigned two senior officers to serve as foreign service visitors at Canadian universities.

Three or four more foreign service visitors will be appointed next year.

The department has invited seven academics to lecture to groups in external affairs during the school year and it is sending out speakers to university groups. External affairs hopes to establish an advisory panel from the academic world to counsel the department.

Perhap most important, the department plans to develop arrangements for locating some academics in external affairs for one- or two-year stints. This has been done on a short-term contract basis during summers.

In the United States, this kind of flow is common on a much broader basis and beneficial for both sides. Canada's external affairs department needs this kind of transfusion too.

It won't end the department's communication troubles, but it will enlist some badly needed allies outside the isolated Ottawa fortress.

(The Globe and Mail)

The Fault Lies Not In The Teaching, But in Us

By ART STOTT

When we came away from George Clutesi's lecture the other evening, we had a better appreciation of the ethical mold of West Coast Indian culture.



Stott

The distinguished artist and writer had given us some of the teachings of his father. They were impressive. A man, his father told him, seeing another passing on the trail beside his house, should call him in and share his food with the wayfarer. If he were so poor that he had no food in the house, he should share the warmth of his fire. Could we say here, today, asked Mr. Clutesi, that such open generosity and consideration were generally honored?

The lecturer told us of other teachings he received from his father, emphasizing the spirit of brotherhood and affection.

In the question period which followed, a member of the audience, after paying tribute to the high principles involved in the older generation's teachings, asked if there had been no wars among Indians before the coming of the Europeans.

The reply was not an answer. Mr. Clutesi said that all nations had histories of wars, particularly Western nations.

★ ★ ★

Most peoples who have acceptable religions or ethical philosophies, also have enlightened teachings embodying the golden rule. Almost identical to the story of the wayfarer told by Mr. Clutesi is a familiar quotation which goes "I was an hungered and you gave me meat. I was thirsty and you gave me drink. I was a stranger and you took me in."

In his excellent book "World Religions and the Hope for Peace," David Rhys Williams has emphasized the similarities in concepts held by different peoples aspiring to a better, more humane, relationship between men, wherever they may be.

We all have the teachings, in one form or another. The fault lies not in them, to distort Shakespeare's words, but in ourselves. I am my brother's keeper up to the point that it becomes inconvenient. I am a pacifist as long as no one is belligerent toward me and I can get most of my own way. I am generous until generosity deprives me of something. I am open-minded as long as people agree with me. And so on and on. Unfortunately, my name is legion.

In my lifetime I have known a few — very few — professing Christians who tried with heart and mind to live the teachings ascribed to Christ. I have also known a very few atheists and agnostics of high moral purpose who made conscientious efforts to live up to a lofty ethical code. They shared a common limitation. Their actions supporting the best of motives were restricted to their own concepts of what was right. But they tried, and they made sacrifices in the trying.

★ ★ ★

In the course of his talk this week, George Clutesi addressed himself particularly to a number of Indian young people in the gathering, telling them of his hopes for them and what they could do for their people. Here, again, he seemed to be walking a path walked by non-Indians of his own generation. He outlined for them the principles of the good life — the good life expressed in non-material terms. He gave them the teachings.

Among young Indians, as among non-Indian young people, there were doubtless those who were prepared to ignore what he said, to consider anything traceable to a source predating their birth as irrelevant to the society which they have narrowed in importance to people under 30. And among them could have been idealists whose outlook has not been dulled by experience or by recognition of the reality that perfection is not usually forthcoming from an imperfect world.

It seems to me that George Clutesi was sound and performing a service when he held up the higher ideals of an earlier Indian generation. It seems to me, also, that many of the young people in rebellion are justified in their rejection of the way the ideals, not only Mr. Clutesi's but others, have been dishonored.

★ ★ ★

But it is a tragedy of our confused times that too many of the youngsters are mistakenly in revolt against teachings that are valuable because they associate them with non-practice by adults. The baby's thrown out with the used bath water when the young people turn a blind eye to the concepts that, so frequently ignored, have still made it possible for man to live with man—and will have to be followed more closely if man is still to be able to live with man. There's little wrong with the ethical teachings.



MEMBERSHIP

AND RECEIVE A GIFT IN RETURN!

THE 'THOUGHTFUL' XMAS GIFT FOR FRIENDS • EMPLOYEES BUSINESS ASSOCIATES

GIFT AWARDS FOR XMAS MEMBERSHIPS

- ☐ HONOR EMBLEM
- ☐ VISOR PAK
- ☐ CARD CASE BILLFOLD
- ☐ KEY COUPLER
- ☐ KEY CHAIN
- ☐ CIGARETTE LIGHTER — *Two Types – Wind Lighter or Standard Lighter*
- ☐ LITTER BOX (Red, Black, Blue or Sand)
- ☐ TRAVEL VALET (Men's or Ladies')
- ☐ LITE-A-LERT

SHOP IN PERSON
BY PHONE
OR MAIL COUPON TO:

BRITISH COLUMBIA AUTOMOBILE ASSN.
845 Burrard St. – Vancouver – Phone 682-4433
or your District BCAA Office in:
CHILLIWACK, KAMLOOPS, NANAIMO, NELSON, NEW WESTMINSTER, PENTICTON, PRINCE GEORGE, VICTORIA

CHRISTMAS GIFT ☐ MAIL DIRECT ☐ RETURN TO ME

MASTER MEMBERSHIP — $15.00 ☐ Money order ☐ Cheque enclosed

Mr., Mrs., Miss _____
Address _____
_____ Phone _____
Signature _____
BENEFICIARY FOR PERSONAL ACCIDENT COVERAGE
Name _____
Address _____
_____
Relationship to Master Member _____

ADDITIONAL MEMBERS — Please indicate in box whether: ☐ Driving Associate $10.00 ☐ Non-Driving Associate $3.00

Mr., Mrs., Miss _____
Address _____
_____
Signature _____
Relationship to Master Member _____
BENEFICIARY FOR PERSONAL ACCIDENT COVERAGE
Name _____
Address _____
Relationship to this Member _____

Donor's Name _____ Address _____ VT

Investors Still In Waiting Mood

By NICK FERRIS
Canadian Press Staff Writer

Canadian stock markets dropped steadily this week, wiping out gains of the previous week.

Since the federal government's white paper on tax reform was released four weeks ago, markets have been acting like a bouncing ball—up, down, up and now down again.

Sharp losses were recorded Monday, Tuesday and Wednesday and, although markets showed some strength Thursday and Friday with early rallies that eventually ran out of steam, they closed lower in those sessions.

However, this week Canadian markets seemed to forget about the white paper's proposals as they followed American markets downhill.

Trading volume remained light.

Observers said investors still seemed to be waiting on the sidelines until they are sure lows have been touched and until they think markets may start bottoming out.

One Toronto technician said Canadian markets lately have been forming a consolidation pattern while American markets dropped below their supposed support levels.

Bond Trading Light

TORONTO (CP) — Prices on the Canadian bond market closed virtually unchanged Friday following a week of light trading.

Four new issues were introduced this week, including two by the federal government totalling $150,000,000.

The government bonds were 1-year 8-per-cent Dec. 15, 1970, issues selling at $99.90 to yield 8.11 per cent and 1 year 9½ month 8-per-cent Oct. 1, 1971, issues selling at $99.75 to yield 8.14 per cent.

The issues sold quickly and by mid-week were trading at 10 cents higher.

Laurentide Financial Corp. introduced a number of collateral trust notes totalling $5,000,000. They were 9¾-per-cent Dec. 15, 1972, issues and are selling at $98.50 to yield 10.35 per cent.

The last was introduced by Pacific Centres. They were 9¾-per-cent Jan. 1, 1995, issues selling at $98.50 to yield 9.92 per cent.

Both were described by dealers as selling on a steady pace.

The market has showed no sign of improvement during the last three consecutive weeks and dealers anticipate it will glide through the remainder of the year without any major change in either direction.

The McLeod Young, Wier and Co. Ltd. 40-bond yield average was a record 9.17 per cent Nov. 28 compared with 8.91 at Oct. 31 this year and 7.91 at Nov. 29, 1968.

Further Drop Predicted

NEW YORK (AP) — The stock market turned in a chilling performance this week, with a deep, broad loss that twice pushed the Dow Jones average of 30 industrials to its lowest point in almost three years.

The first plunge came at mid-week when the Dow—a thermometer measuring the health of blue-chip stocks—dropped below 800.

The market continued to be dragged down by mounting evidence that the United States government would continue its tight-money policies, year-end tax loss selling and the prediction by a prominent economist that corporate profits would drop 15 to 20 per cent in 1970.

Record high yields in the bond market also had lured investors away from stocks.

There was a modest rally Thursday, but it was followed Friday by a drop in the Dow to 793.03, its lowest point since Jan. 4, 1967, and a fall of 19.27 points in the week. In the last 18 sessions it has dropped more than 70 points.

HITS NEW LOW

The broader-based Associated Press 60-stock average also fell twice in the week to three-year lows. It ended Friday at 272.6, a loss of 7.9 for the week.

The New York Stock Exchange index of 1,200 common stocks lost 1.29 to 51.20 and Standard and Poor's 500-stock index dropped 2.08 to 91.73 on the week.

Some analysts predicted a further drop Monday.

The week's setback was far-reaching. Of the 1,753 individual issues traded on the New York Stock Exchange, 1,357 dropped and only 284 gained.

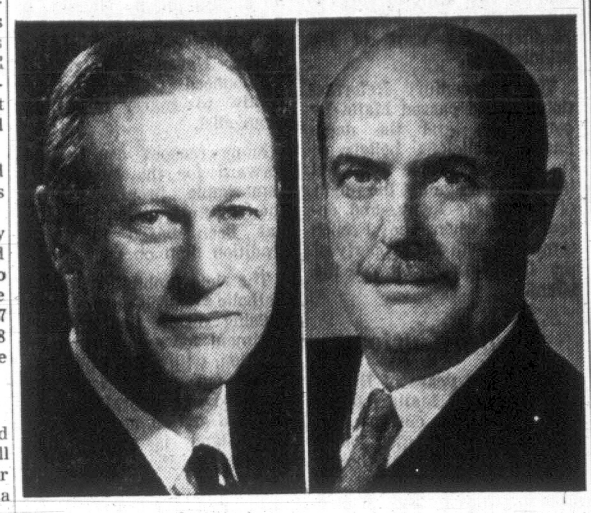
There were 478 new lows for the year and 17 new highs.

Trading volume was 55,600,000 shares, compared with 41,700,000 the previous week.

The five most-active stocks on the New York Exchange were:

Gulf Oil, on a turnover of 541,500 shares, off 1¾ at 28½; American Telephone, off 1⅜ at 50⅝; Texaco, off 1¼ at 8⅞; International Telephone, off 2 at 56; and AMK Corp., off 2¾ at 25¼.

CANADA PERMANENT APPOINTMENTS



Donald G. Neelands — A. Bruce Matthews

The Directors of Canada Permanent announces that Donald G. Neelands, formerly Executive Vice President, has been elected President. He succeeds A. Bruce Matthews who continues as Chairman.

WEEK'S RANGE AT VANCOUVER

FOR WEEK ENDING DEC. 5, 1969

Supplied by The Vancouver Stock Exchange

INDUSTRIALS

	Volume	High	Low	Close	Ch'ge
Alcan Alum 50	2825	2825	2825		
Atha Colum	2820	625	600	600	—25
Austin Inv	1200	90	80	90	+10
Auto Mar pr	1000	60	60	60	
Balco For Pr	2425	925	875	875	—75
Block Br In	17200	737	725	725	—12½
Do ser A	840	1850	1750	1750	
Do wts	500	1850	1800	1800	—50
BC Sugar	1000	1850	1850	1850	
Do pref	279	1550	1525	1525	
BC Tel 6 pref	10	7600	7600	7600	
BC Turf	1100	295	285	295	—05
Burrd Mtge	900	325	300	325	
Capital Est	2300	230	225	225	
Capt Int Ind	11675	460	445	445	—15
Col Cellulose	300	775	775	775	
Cornatu Ind	1550	170	170	170	
Corntn Cred	200	180	180	180	
Crush Inter	300	1475	1475	1475	
Cunningham	490	1350	1350	1350	
Datatech S	59125	380	350	375	+15
Dawson Dev	2100	800	775	800	+25
Dist Seagram	200	5400	5400	5400	
Dog n Suds	850	300	280	280	
Doman Indus	3200	625	612	625	
Do wts	200	1100	1050	1050	—25
Do 6½ pref	50	2400	2400	2400	
Driver Dev	66250	130	100	110	—15
EDP Data	3727	775	675	700	—50
Do pref	125	1150	1150	1150	
Do wts	132	125	90	125	+29
Field St	298550	975	925	950	
Finning Trac	1285	1237	1200	1200	—62½
Gill Int Lin	4190	1150	1062	1075	—75
Grt Nat Ind	6600	125	120	120	
Grt Pac Ind	3800	862	750	862	+112½
Grouse Mtn	725	280	275	280	+05
Grow Wne A	500	180	180	180	
Gulf Oil	100	1700	1700	1700	
Hamltn Harv	2750	350	340	350	—05
Home Oil A	100	3100	3100	3100	
House Stein	3300	750	700	750	
Hys Cda	1250	475	475	475	
Ibes Inter	1000	625	600	600	—25
Integ Wood	1200	425	400	400	—50
Int Brew	1000	450	400	400	
Int Hydrody	2350	395	370	370	—30
Int Lnd Corp	1150	415	410	415	
Interpiex	10250	95	90	90	
Ionare Sm	106945	400	370	385	+15
Johnstn T St	825	687	687	687	—12½
Do Pref	250	912	912	912	
Kaiser Res	1060	1725	1700	1700	—37½
Kelly-Deyong	1500	425	375	375	—50
Yev Indust	34700	200	175	185	—15
Keystne Bus	1900	420	400	400	
S Madill	525	787	750	750	
Magadyne Ind	650	400	375	400	
McKay Cor A	600	175	175	175	
Do B	34500	95	75	75	—15
Melton Rl Est	530	175	170	170	—05
N Hos Man	28225	375	355	375	+10
Do wts	3750	150	140	140	—10
Neon Prod	300	1025	1000	1000	
Neonex Int	16290	987	962	962	—50
NeWL Finan	7055	430	425	430	
Okan Heli	2350	340	340	340	+05
Do wts	2350	140	125	125	
Okan Holdg	300	500	500	500	
Pace Indust	17750	300	275	285	—25
Pac Cst Trm	35	550	500	550	
Pac N Gas	940	410	400	400	
Do pref	490	1875	1825	1850	—50
Pac Wst Air	2052	1175	1150	1150	—25
Portcomm	10450	190	120	170	—05
Potter Dist	3375	687	637	662	—12½
Royal Trust	500	2750	2750	2750	
Scott Paper	300	2475	2475	2475	
Sun Pub A	1227	4200	4050	4100	
United Equit	800	300	285	300	—15
Untd Pr Inv	3900	290	275	275	—10
Wall Rede	3175	612	600	600	
Wardair Cda	1725	215	200	205	—05
Wescorp Ind	300	900	900	900	
W Herit wts	1600	180	125	150	—25
Wst Pac Pr	300	500	500	500	
W Realty Pr	1200	500	475	475	—37½
White Pass	100	2425	2425	2425	—25
Whonnock L	325	1262	1200	1200	
Wpg Supply	500	900	900	900	
Woodwards	400	1950	1925	1950	
Wosks Ltd	4475	775	750	762	—12½

Total Industrials: 850,072.

BANKS

Bank of BC	614	1950	1950	1950	—50
Bk Montreal	400	1700	1687	1700	

Total Banks: 1,014.

OILS

Abidonne	1600	180	125	126	—49
Allied Rox	53800	72	22	71	+05
Ballinderry	300	170	150	150	—20
Bison Pete	4575	230	200	200	—25
Braiorne	5200	235	210	210	
Cdn Fortune	6000	19	16	16	—04
Castle Oil	1625	300	250	250	—25
Comnn Oil	23500	21	20	21	+01
Dynalta	1000	360	360	360	
Embassy P	87500	81	70	75	
Five Star	11000	21	20	20	
Ft St John	5000	90	85	90	+01
Futurity	17600	45	40½	42	+01
Giant Reef	10600	70	58	58	—09
Golden Wst	57200	54	50	52	—01
Manhattan C	9400	80	75	75	—05
Merland	3530	105	100	100	—05
Midland	25000	13	11	12	—01
New Davies	62500	23½	19	19	—04
Peace Rvr	25500	13	12	13	+00½
Plains Pet	86131	45	38	38	—03
Ponderay	5800	160	125	125	—25
Ryl Cdn V	16500	160	145	150	
Share Mines	16500	20	18	18½	—01½
S Pac Pte	516600	35	27	31	
Sunlite Oil	700	599	550	550	
Syracuse	14800	325	270	275	—50
Tr Cda Res	19700	150	135	145	+04
Untd Bata	152180	460	410	415	—30
Western Ex	31600	50	45	46	—04

Total Oils: 1,244,947.

MINES

Adanac	36920	246	215	240	—05
Adera	26900	86	75	84	+03
Agassiz	4400	24	23	24	
Ajax Merc	3000	20	19	19	—01
Alice Lake	115000	74	68	70	
Alwin	42147	127	110	111	—14
Anuk River	104000	44	40	43	—01
Arlington	46000	56	50	53	
Arctic G S	89750	53	48	50	—03
Atlas Exp	14950	190	180	180	—05
Avino	23800	419	365	395	+30
Benson	64200	58	50	55	+04
Bethle Cop	4970	1950	1875	1875	—25
Blue Star	101500	21	14	17	+03
Bornite	13300	29	26	28	+01
Boswell Riv	18600	60	54	54	—02
Brenda	11010	1475	1425	1450	—37½
Brenmac	53400	68	58	64	—01
Buchanan	8000	15	14	14	—01
Buttle Lake	22900	410	360	385	—20
Buval	35500	59	48	48	—10
Calico	17500	29	25	27	
Calta	6900	55	52	54	
Canol	10160	60	53	56	+04
Capri	60400	85	70	82	—04
Cariboo Bell	8300	90	81	90	+04
Cariboo Gold	3800	110	100	100	—10
Cas Moly	25000	80	72	78	+08
Cassiar Con	11000	19	15	16	—01
Casino	316675	530	425	460	—70
Chataway	9300	44	38	43	+06
Churchill	21770	750	710	740	
Coast Cop	1565	625	560	560	—40
Coast Silv	320700	100	78	95	+20
Coleman A	100	360	360	360	
Do B	900	365	350	350	
C Ad Astra	15100	33	30	32	—00½
Con Gem	18500	24	19	22	
C Rexspar	4740	120	105	105	—10
Con Skeena	60950	62	55	56	—03
Con Stand	10500	12	11	11	
C Van Tor	44060	29	26	26	—01
Con Cinch	15530	48	43	45	—01
C McKinney	3900	18	18	18	
Con Potash	21620	10	08	08½	—00½
Cop Ridge	27850	145	120	120	—15
Copper Soo	12000	11	09½	10	—01
Coronation	500	40	40	40	—04
Coronet	9810	60	56	57	—04
Crownex	2198	53	53	53	—02
Croydon	41000	38	35	38	+02
Cumont	3500	53	50	52	
D Keays	27081	490	470	470	—05
Dolly Vard	25300	59	55	58	
Dundee	78244	23	19	20	—01
Dynasty Exp	725	1750	1600	1650	—100
Earlerest R	11500	16	15	15	+01
Early Bird	54750	190	145	165	—40
Endako	200	1550	1500	1550	
Enex	5500	75	70	70	
Falaise Lke	25700	61	53	53	—09
Fidelity	2500	25	24	24	
General R	13700	14	13	14	+02
Giant Exp	14425	44	39	43	+05
Giant Mas	18348	335	298	310	—10
Gibraltar	343264	410	345	410	+55
Gold West	407000	53	51	51	
Gradore	10700	12	09½	09½	—02½
Granduc	2200	950	935	935	—15
Grandview	600	18	18	18	
Gul Por Ur	48200	120	64	115	
Gunn	250000	80	68	80	
Hart River	14700	160	140	140	—20
Hearny Cop	2000	91	90	90	—05
High Chief	324400	29	23	28	
Highmont	759490	535	370	530	+160
High Point	12500	24	20	21	—01
Hogan	37500	35	30	32	+01
Homestake	13000	13½	12½	13½	+00½
Hud Bay	11500	31	28	29	—03
Interprov S	22300	55	49	50	—03
Inter-Tech	152350	120	102	110	—10
Iskut Silver	5500	24	22	24	+02
Jason Exp	19500	95	90	90	—09
Jaye Exp	5800	09	08	09	—00½
Jersey Con	7000	18	17½	17½	—00½
Jericho	38000	18	15	17	+01
Kalco Val	5000	26	25	25	
Kamloops	10500	15½	15	15	
Kelly Lake	12103	49	43	45	
Kimberley	32500	85	60	83	+15
Kopan Dev	51000	17	15	16	
Largo	35300	89	75	81	—04
Laura	354120	95	69	70	—21
Lond Pride	38513	24	22	24	
Lornex	2280	1187	1100	1100	
Madrona	35000	56	49	50	—01
Magnum	30150	380	340	345	—35
Mariner	5500	26	22	25	+02
Marshall	10000	20	19	20	
Mid West	14900	17	15	16	
Mineral Mt.	18700	63	60	61	+01
Minex Dev	230400	49	28	42	+13
Molymine	62000	26	24	25	
Mt. Wash	11000	14	13	13	—01
Nadina Ex	10000	300	275	280	—15
Nat Nickel	51350	115	95	100	—10
Native	20400	25	20	21	
N Cinch Ur	14900	68	58	60	—06
N Cron Rab	800	14	13½	13½	—00½
N Imperial	600	310	290	290	
New Indian	27000	21	18	21	+02
N Privateer	1500	14	14	14	+01
New Taku	500	20	20	20	
N Terr Ur	15000	20	18	19	—01
Nickel Hill	14200	62	54	55	—05
Norcan	153300	41	36	39	+00½
Norgold	10000	07	07	07	
Northlode	55885	220	200	205	—10
North Pac	55800	58	53	54	—03
Northwest	15200	175	160	163	—08
Omega	21300	28	25½	28	+03
Oro	15700	45	40	44	+01
Pac Asbest	45095	345	320	345	—05
Pacific Silv	15800	72	29	30	—03
Paramount	27450	72	63	65	—03
Pathfinder	8700	125	110	115	—10
Patricia	6100	24	23	23	+01
Peel Res	268850	22	17	20	+03
Pend Oreille	100	255	255	255	
Peso Silver	505	110	110	110	—10
Pine Bell	2000	23	22	23	
Pine Lake	25040	48	42	44	—04
Pinnacle	66950	105	92	95	—25
Placer Dev	1100	4325	4325	4325	
Polaris	10900	13	12	12	
Primer Gr	27500	23	20	21	—03
Quatsino Cp	10500	15	14	14½	+00½
Radex	1000	85	85	85	
Reeve MacD	1200	350	350	350	+55
Rodstrom	19500	23	21	23	
Riviera	9400	44	40	42	+02
Rolling Hill	89000	58	45	58	+13
San Doh	13500	19	17	18	
Shield Dev	65380	335	230	330	+85
Silbak Prm	11237	27	23	23	
Sileuria Ch	79600	45	36	43½	+04½
Silv Arrow	70025	265	250	260	—03
Silver Butte	7100	17	16	16	
Silver City	149000	53	45	51	+02
Silver Lee	1000	59	59	59	
Silverquick	4300	54	49	49	—01
Silver Ridge	2500	11	11	11	
Silver Stand	46560	185	171	179	—05
Silver Star	11900	85	70	70	—10
Slo Ottawa	6075	24	22	23	+01
South Seas	9200	120	105	107	—12
Spartan	28700	58	48	48	—07
Stall Lake	14000	165	156	156	—04
Stannex	3500	85	75	75	—15
T C Exp	34095	74	67	70	
Taseko	1500	38	35	35	—05
Tay River	8000	30	27	29	+03
Texmont	2900	72	72	72	
Torwest	1842350	67	42	63	+20
Trans Res	4272	22	21	22	—02
Trojan	84442	98	90	91	—04
United Cop	11800	75	67	75	+10
Utica	72488	230	210	214	—06
Valley Cpr	8595	1825	1750	1750	—50
Vananda	28500	22	16	20	
Vanmetals	71000	17	14½	14½	—01½
Ventures	12500	39	36	36	+02
Venus	12200	167	160	162	—06
West Coast	18000	26	15	25	—00½
West-Buff	10700	39	38	38	—01
Westland	17150	80	75	80	
Yukon Anti	120700	57	50	50	—04

Total mines, 9,477,732.

INTERIM LIST—

Aabro	73600	70	56	68	+07
Acheron	24300	58	45	45	
Allison Pass	12500	20	18	18	—01½
Alquin	24300	51	36	48	—02
Altair	900	30	20	20	
Alvija	11500	32	27	30	
Amer Uran	1500	25	24	24	
Ang West	1900	48	46	48	+03
Annmar	3000	16	16	16	
Ardo	9700	45	38	38	—03
Bayland	23250	65	55	56	—09
Berton Gold	22000	180	165	179	+07
Black Giant	900	45	43	45	
Blue Gulch	21400	85	65	60	—20
Bomarc	16300	135	100	135	+15
Bonnet	9500	60	50	50	—05
Boundary	4500	55	55	55	+09
Brettland	10500	75	70	75	+04
Brycon Exp	9475	140	130	140	
Buffalo Lak	1100	56	56	56	+01
Bullion Mt.	25950	110	85	95	—20
Burlington	6600	20	17	20	
Cambridge	6100	60	55	58	—04
Cd Barranca	1000	70	70	70	
Canoo	1500	35	35	35	
Cardwell	1500	21	21	21	
Cargin	9000	30	24	25	—09
Centex	12800	72	65	65	
Chris Lake	2500	25	25	25	—03
Cinola	8300	20	18	20	
Citation Sil	2000	43	37	43	+06
Citex	19500	15	14	14	
Cleveland	18560	22	19	20	—01
Coin Canyon	57700	77	52	70	+15
Colonial	16100	215	190	190	—20
Condor	7000	65	55	55	
Concorde	11500	50	40	45	
Conjuror	500	18	18	18	+02
Cop Giant	19500	24	22	24	
Dalex	2100	12	12	12	
Darkhawk	3900	340	290	290	—60
Darsi	8500	25	20	20	
Dome Mtn	14300	69	63	63	—09
Donna	11500	28	23	25	+02
Dorita	3931	42	40	40	
Dusty Mac	77500	75	60	66	+04
Dynama	12100	55	50	52	+02
Early Bird	7200	210	185	190	
Edgewater	38000	100	81	100	+10
Empire Mer	4500	28	23	26	+02
Emperor	2500	27	25	25	
Everest	108400	45	41	45	+04
Fairborn	29600	48	40	40	
Federated	5000	52	45½	46	—04
Frontier	11000	56	52	52	+01
Glen Cop	7700	60	51	59	—01
Gold Gate	29600	34	29	32	+04
Great North	8500	40	38	40	+02
Great Slave	43000	35	33	34	+03
Grenmac	3000	11	11	11	
Gulf Titan	1000	48	48	48	—12
Gunn	103000	78	73	73	+02
Hanna Gold	5500	65	63	63	
Highland M	10200	60	60	60	
Holberg	4500	45	42	42	—02
Imp Metal	15300	35	32	32	—03
Iroquois	3000	25	20	21	—05
Juniper	13500	65	55	55	—05
Kazac Cop	1000	20	20	20	
Keiglen	4500	16	12	12	—04
Kelver	8000	21	20	20	
Kleanza	100	20	20	20	—05
Komo Exp	4500	25	22	22	
Laronge	10000	39	30	30	
Lexington	27900	133	123	123	—10
Lower Val	11000	27½	22	22	—05
Lucky Strike	60	10	10	10	
Manor	9500	42	35	35	—08
Midnight	5500	12	12	12	
Moly Win	2500	22	17	17	—06
Monarch	7000	31	25	25	
Montana	62500	78	65	75	+10
Moresby	11500	23	23	23	
Morocco	37400	70	56	69	+07
Norex Uran	46600	42	35	36	—03
N Island	6000	75	67	70	
Northstar C	1000	100	85	85	
Ortega Min	2900	19	17	19	
Pac N Oil	7500	32	29	30	—02
Payco Mine	46500	18	11	12	
Ramada R	16500	34	27	29	—05
Ramid Int	6400	105	100	100	—05
Rayore	8700	45	44	45	
Reco Slvr	15000	27	25	25	—02
Red Metal	19800	85	80	80	
Red Rock	10000	25	22	25	+02
Richwood S	27300	115	90	115	+15
Rimrock	2000	25	25	25	+02
Rose Pass	215500	68	55	65	+05
Sabina Mine	2000	70	65	65	—05
St Marys	15500	13	11	12	
Samson	1500	11	10	10	—02
San Jacinto	6100	38	35	38	+05
Shasta Mns	66225	165	100	130	+10
Sheritilee M	3000	12	12	12	
Silmonac M	6000	40	36	39	+03
Silver Chris	5500	25	25	25	
Spa Mines	8500	28	20	28	+08
Speculators	11400	70	65	68	—02
Spenho	5000	20	18	19	—01
Sunrise Slvr	2000	25	22	22	—03
Taneloy	65433	64	56	58	—04
Teknol	4500	30	30	30	
Tr Columb	35500	60	43	43	—20
Tremar M	198950	54	40	50	+16
Universal P	6300	45	35	35	
Valnicia Cpr	2000	19	18	18	
Vanguard	32000	53	43	43	—07
Vargas M	23900	90	80	80	—10
White River	23900	90	80	80	
Wollaston	1,2833	80	79	79	—01
Zenith M	12900	60	55	56	—04

Total Interim: 2,392,827.

VANCOUVER SALES

FRIDAY

Stock	Sales	High	Low	Close	Net Ch'ge
INDUSTRIALS					
Ath Col	200	$6	6	6	
Balco	200	$8	8¾	8¾	— ¼
Block A wt	140	$17½	17½	17½	— ½
Block Bros	7950	$7⅞	7¼	7¼	— ¼
Block wt	200	$18	18	18	— ½
BC Sug pr	279	$15½	15½	15½	—1¾
BC Turf	200	295	295	295	+10
Burr Mtg	100	325	325	325	
Cap Est	300	225	225	225	—5
Capt Int	300	450	445	445	—5
Cor Cred	200	180	180	180	
Cuninghm	100	$13½	13½	13½	
Datatech	29125	380	375	375	
Dawson	1100	$8	7¾	8	+ ¼
Doman	1300	$6¾	6¾	6¾	
Driver	12500	110	105	110	+10
EDP	625	$7	6¾	7	— ¼
Field	2966000	$9¾	9½	9¾	+ ¼
Gill	1850	$11	10¾	10¾	— ¼
Gt Nat Ld	800	125	120	120	—5
Gt Pac Ind	700	$8⅜	8½	8⅜	+ ⅜
Grouse M	425	280	275	280	
Ham Harv	500	350	350	350	+10
H Stein	600	$7½	7¼	7½	
Hys	200	475	475	475	
Int Wood	200	400	400	400	—25
Int Brew	200	400	400	400	—20
Int Hydro	300	370	370	370	—20
Interland	400	415	410	415	+5
Interpiex	1600	95	95	95	
Ionare	3935	395	385	385	—5
Johnston pr	100	$9¾	9¾	9¾	— ¼
Kaiser	210	$17¼	17	17	
Kel Deyong	100	375	375	375	—35
Key	5400	190	185	185	—10
Keystone	250	400	400	400	
McKay A	400	175	175	175	
McKay B	17000	75	75	75	
Melton	210	170	170	170	—5
Natl Hosp	11675	375	375	375	
N Hosp wt	700	140	140	140	
Neonex	4000	$9⅝	9½	9⅝	— ⅛
Nwt Fince	1300	440	425	440	+10
Ok Helicop	100	340	340	340	+5
Pace	4050	285	280	285	+5
Pac N Gas	380	400	400	400	
PWA	430	$11½	11½	11½	
Portcom	100	170	170	170	—20
potter	900	$6⅜	6¼	6¼	— ⅛
Sun A	250	$40⅜	40¾	40⅜	+ ⅛
T Equities	100	300	300	300	
Un Prov	200	275	275	275	—5
Wall Red	1100	$6	6	6	
Wardair	400	205	205	205	+5
W Her wt	1100	150	150	150	+25
Westpac	200	$5	5	5	— ¼
Woodwds	400	$19½	19¾	19½	— ⅛
Wosks	700	$7⅛	7⅛	7⅛	+ ⅛
MINES					
Adanac	5000	240	220	240	+15
Adera	6000	86	84	85	
Ajax	500	19

New Pressure on Banks

OTTAWA (CP) — The continuing monetary pinch sent investment dealers to the Bank of Canada this week for cash loans and exerted renewed pressure on the reserves and liquid assets of chartered banks.

Weekly financial statistics issued by the central bank show dealers had cash advances as of Wednesday on security of $17,704,000 worth of government treasury bills and $6,074,000 worth of other debt paper.

The ratio of liquid assets to total major assets in the banks dropped to an all-time low of 26.16 per cent last week. Previous low was 26.2 per cent Oct. 8.

Call loans to investment dealers and brokers increased by $34,000,000 but day loans declined by $40,000,000.

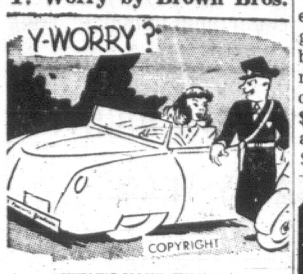
Part of the pressure is explained also by an increase in general loans issued by the banks. The total reached a record hig of $14,995,000,000 as of Nov. 26, an increase of $159,000,000 in a week and well above the previous high of $14,946,000,000 outstanding Oct 1.

Money supply, expressed as currency outside banks and demand deposits in the banks, narrowed by $238,000,000 to $8,828,000,000 in the week to Nov. 26. Money by the broader definition, including all bank deposits by the public, also contracted by $272,000,000 to $27,438,000,000.

The average rate on day loans this week eased slightly to 7.7 per cent from the record 7.85 per cent a week earlier. But yields on six-month treasury bills hit a new high of 7.87 per cent, three-month bills brushed the Oct. 1 record of 7.78 at 7.77 Thursday and the average on long-term Canada bonds pushed to 8.2 per cent, another all-time high.

Holdings of Canada Savings Bonds dropped by $78,000,000 to $6,777,000,000 with the annual November buying spree out of the way, but remained $331,000,000 up on the same date a year earlier.

Y. Worry by Brown Bros.



"WHAT'S YOUR HURRY?" MOTORIST: "I'M RUSHING DOWN TO RENEW AUTO INSURANCE WITH

Brown Bros. Agencies LTD.

Complete Insurance Service Est. 1918
1125 Blanshard Street Phone 385-8771

1969 CADILLAC

Fleetwood Brougham; power seats, power windows, trunk release, AF-FM radio. Color: Biscay fire mist; vinyl top, high-speed tires; air-conditioned. Cost over $12,000, like new, only 4,100 miles.

$9,000 **592-9638**

$5,000 for Hide

DAWSON CREEK, (CP) — RCMP Constable Bob Powroznik said Friday he has received a bid of $5,000 for the hide of a rare white moose he shot near here. Inquiries have come from Washington State, Edmonton and Vancouver. The odds are about 100,000 to one against shooting a white moose.

BUSINESS and FINANCE

Editor: G. S. Kent

Walker-Gooderham

Hiram Walker-Gooderham and Worts Ltd. has reported net earnings of $47.29 million or $2.78 a share for the year ended Aug. 31, compared with $44.26 million or $2.57 in 1968.

Net sales for the fiscal year totalled $690.4 million compared with $634.2 million in 1968.

Capital expenditures during the year totalled $31 million compared with $19 million in 1968.

Chemcell

Chemcell Ltd. has signed an agreement outlined last month to invest more than $10 million over five years in oil and natural gas properties, with Bralorne Oil and Gas Ltd. of Calgary, acting as manager.

The agreement also entitles the Montreal-based chemical company to invest a further $5 million to $6 million in Bralorne treasury shares, "sufficient to give it a controlling interest by the end of 1974."

Terra Nova

One of the Key Industries group, Terra Nova Development Ltd., has signed an agreement with Burnaby to dispose of all its waste over the next five years.

The firm will use material in a land fill project to create industrial sites at Fraser Mills.

At a fee of $3 per ton, Terra Nova will take away 130-150 tons of waste per day. The fee will increase at intervals through the life of the contract to June 1974.

Golden West

Golden West Resources Ltd. is taking part in drilling of a gas well near Shunda Lake, Alta., estimated to cost $1.25 million.

The farmount from Imperial Oil Enterprises Ltd. is being operated by Spooner Mines and Oils Ltd., of Calgary, and Golden West has a 20 per cent interest, said managing director John Godfrey.

Wajax

Wajax Ltd. nine months report shows net earnings of 95 cents a share, or $526,670 on revenue of $19 million.

There was no comparison with earlier performance because of a change in accounting procedures and shares outstanding.

The earnings outlook remains generally favorable, with final quarter earnings expected to be in line with the year's performance, even though construction strikes have had some effect, the company said.

Silver Standard

Development aimed at producing 10 million to 20 million tons of nickel and copper ore on its E and L Nickel property near the Iskut River in northern B.C. is planned by Silver Standard Mines for 1970.

Proving of such an ore body would support a 2,500-3,000 tons per day mill, reports president Alex Ritchie.

Silver Standard may do the work alone, or by agreement with another Canadian mining company, Ritchie said.

Diamond drilling from the 5,300 foot portal will be the first phase of development at the property, which lies 20 miles south of Stikine Copper Ltd., with 289 claims in the Stikine River area.

Canada Policy Lauded By Brokerage Head

MONTREAL (CP) — James E. Thomson, chairman of Merrill Lynch, Pierce, Fenner and Smith Inc., has praised Canada's efforts to curb inflation.

The determination of Prime Minister Trudeau's government "to curb inflation is heartening to one who, over the years, has watched his own government apply the brakes unevenly and belatedly," he said.

205-10 JONES BLDG.—723 FORT ST.

CREDIT BUREAU OF VICTORIA LTD.

385-3311

- World wide credit and personnel reporting
- "COLLECTRITE" accounts recovery service
- Member of Associated Credit Bureaus of Canada
- Associated Credit Bureaus of America

Established 1911

ANNUITIES

For best rates available when buying an annuity or transferring funds from maturing Registered Retirement Savings Plans, phone or write

H. J. F. ROSE

Associate Estate Service Division
Canada Life Assurance Company
1070 Douglas Street, Victoria, B.C.
Bus.: 385-1484 Home: 592-3759

MORTGAGE INVESTMENTS

We offer from our portfolio, in any quantity, up to $500,000 in select first and second mortgages discounted to yield from 13% up. Credit approved purchasers—Calgary properties. Complete servicing, if required.

Plaza Development Corp. Ltd. 1040 - 7 Ave. S.W., Calgary 2, Alta.

WINDSOR MACHINE CO. LTD.

SAW CHAIN DIVISION

Has an opening for employment in its HEAT TREAT AND METAL PLATING DEPARTMENT in Victoria. Individuals having some experience with Industrial Heat Treating resp. Metal Plating are invited to apply at:

754 Fairview Road, Victoria

or Phone 384-4631



THE HAPPINESS GIFT—A SAUNA

in Your Own Home — From $220.00

and for those who have one—Accessories

SAUNA CENTRE PANELEC

Open 9 to 5; Saturdays, 9 to 1 p.m.

833 FORT STREET 382-7251

Sorry for the Inconvenience

Business as Usual

We'd like to apologize for any inconvenience suffered by our customers while our expansion work is in progress.

We are expanding our Real Estate Department in order to better serve you and your real estate needs.

CITY TRUST

1306 DOUGLAS STREET

"FOR RENT"

IMMEDIATE POSSESSION

OPEN HOUSE

MON., TUES. and WED.

3 Till 7

2276 MARLENE DRIVE

A few blocks from Colwood Corner, Sooke Rd. Turn right on Aldene.

A DELUXE HOME

1-YEAR-OLD, 3 Bdrms., Den, 1½ Baths, Toilet in Utility Room. Full high basement. Roughed in rumpus room. Oak floors throughout. Coloured plumbing. Sundeck. Beautiful kitchen, dining room and fireplace in L.R. Large landscaped lot. Taxes only $214.

Why Rent—When YOU CAN BUY THIS WITH $1,000 or $2,000 DOWN and $250 per month?

MRS. SIMPSON, 382-8117
NEWSTEAD REALTY LTD.

BRITISH COLUMBIA FOREST PRODUCTS LIMITED APPOINTMENT



R. E. SWENARCHUK

Robert E. Swenarchuk has been appointed Manager of Corporate Communications for British Columbia Forest Products Limited. Located at the company's head office in Vancouver, Mr. Swenarchuk will be responsible for public relations, advertising and employee communications. ...

Japanese Ceremony Marks Mill Opening

NANAIMO (CP) — A 1,200-year-old Japanese ceremony Friday marked the opening of a $3,000,000 sawmill, a joint Japanese—Canadian business venture.

The ceremony at this Vancouver Island city was one of "purification" and was conducted by Shinto pastors while 200 guests at the new operations of CIPA Lumber Co. Ltd. looked on.

The three Shinto pastors prayed for purification of the participants in the ceremony and thanked the Parent God for the mill and its success.

The mill will produce 60,000,000 board feet of lumber a year, mainly for export to Japan.

CIPA is 80 per cent owned by C. Itoh and Co. Ltd. of Japan, a trading company with $4,500,000,000 in sales last year, and 20 per cent by Pacific Logging Co. of Victoria, a subsidiary of Canadian Pacific Investments of the CPR family.

B.C. Lands and Forests Minister Ray Williston commended C. Itoh and Pacific Logging for getting together on the project.

He said that when the provincial cabinet visited Japan in 1965 it made it clear to the Japanese that if they wanted to be involved in production of B.C. forest products it would have to be in lumber manufacturing and not in log export.

Hirhite Yamasaki of Tokyo, president of CIPA and a director of C. Itoh, said his company's 80 per cent ownership represented the largest equity holding by a Japanese company in Canadian manufacturing operations.

FOR SALE

- ZONED HEAVY INDUSTRIAL

21,600 Square Feet — 180-foot Frontage

$45,000 (Terms)

Call A. M. Chandler — 388-4294

BASTION SQUARE PROPERTIES OF VIC. LTD.

MARKETING OPPORTUNITY

Leading Canadian financial company, with an outstanding record of achievement, requires top man for permanent position in marketing and sales.
Complete on the job training provided. Profile testing will be given.
Location Victoria.
All replies will be answered and treated in the strictest of confidence.
Write, with resume, to Mr. Wally Dorosh, Director of Marketing,

Victoria Press, Box 430

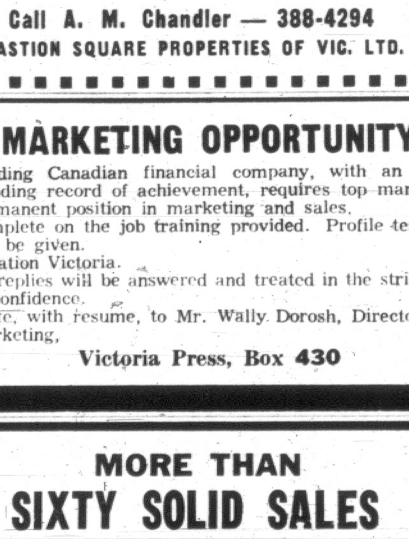
MORE THAN SIXTY SOLID SALES

OF PROPERTIES THIS YEAR WHOSE OWNERS HAVE NOW BECOME MEMBERS OF

THE SOCIETY OF SATISIFIED SELLERS (UNLIMITED)

UNDER THE PERSONAL DIRECTION OF

Mr. A. J. Greene F.R.I., R.I. (B.C.)



The combined value of these properties was in excess of —

$1,250,000.00

Mr. Greene, who has earned the reputation of being Victoria's leading M.L.S. real estate salesman over the past few years, invites you to join this Exclusive Society. If you MUST sell, be a SATISFIED SELLER it costs no more, call today for full information and an appointment with Mr. Greene.

Pemberton, Holmes Ltd.
1002 GOVERNMENT STREET
385-0795 384-8126

GOOD BUYS IN REAL ESTATE

Check this list for what may just suit you—

DONCASTER $18,300

3 Bdrm—Spotlessly clean. Retirement or starter.

EDGEWARE $20,000

9 yrs. old—2 bdrms., view. Retirement or starter.

TILLICUM $22,000

3 bdrms.—Spotless, modern, spacious. Good bus service.

COMMERCIAL $22,000

.85 acre—HI traffic. Auto body, machine shop, etc.

SEAVIEW LOT

CENTRAL SAANICH

$7,800

$2,000 DP

Good homes in area.

1 ACRE

ARDMORE

$6,100

Trees — Near Sea

LIGHT INDUSTRY LOT

City — Clean 3 BR House

$18,300

Courtesy to All Agents

For More Details and Financing Particulars

Call 385-2458

DON PATTERSON

Byron Price & Associates

Hawker Siddeley Canada Ltd.

The Board of Directors of Hawker Siddeley Canada Ltd. today declared a dividend of One Dollar and Forty-three and three quarters cents (1.43-¾c) per share on the outstanding 5-¾% Cumulative Redeemable Preferred Shares of the Company, payable on the 16th day of December, 1969 to shareholders of record at the close of business on the 9th day of December, 1969 being a payment in arrears of a dividend on such shares at the rate of 5-¾% per annum for the quarterly period ended the 2nd day of April, 1968.

By Order of the Board of Directors

J. H. Ready
Vice President
And Secretary

Toronto, Ontario
December 2, 1969

HAVE BRAIN WILL WORK!

Proven Professional Manager/Organizer Looking for a new Challenge

If You Need Experience in

- Sales
- Production
- Accounting Systems
- Budgets
- Motivation
- Computers
- Advertising
- Personnel
- Achievement
- The Art of Management

YOU NEED ME Because I've Got It!

Phone 386-9062

PROVINCE OF BRITISH COLUMBIA HAS OPENINGS FOR

SOCIAL WORK REHABILITATION CONSULTANT VICTORIA

SALARY: $9,060, rising to $11,100 per annum.
To consult with Regional Directors and staff of the Department and Federal and Municipal Officers in relation to the Department's program of rehabilitation services; to assist in the co-ordination of homemaker and day-care services; to provide counsel regarding policy and program needs.
Preferably a Master of Social Work degree or extensive experience and demonstrated performance and ability; thorough knowledge of the Social Assistance Act and Regulations.
Competition No. 70:19.

OBTAIN APPLICATIONS from British Columbia Civil Service Commission offices in Vancouver, Essondale, or 544 Michigan Street, Victoria, or from nearest Government Agent.

RETURN APPLICATIONS AS DIRECTED ABOVE, QUOTING COMPETITION NUMBER. CANDIDATES MUST BE CANADIAN CITIZEN OR BRITISH SUBJECT.

Opportunity Knocks For Mechanic

Garage Plus Home

Owner is retiring and offers this excellent property located within the 12-mile circle with terms as low as $10,000 down. A qualified, energetic mechanic could take over this established business and enjoy the comforts of living in the modern two-bedroom home included in the full asking price of **$37,500**

Further details available by appointment with

BILL ANDERSON

Res. 479-6648 and Off. 388-4271

J. H. WHITTOME & CO. LIMITED

Rhodesia offers unique opportunities

May we encourage your interest in the attractive employment opportunities we can offer in Rhodesia? Exceptional climate, excellent school and health facilities, sophisticated amenities, congenial working conditions and well-paid jobs. The life is second to none. You will find you pay considerably less tax, have a lower cost of living and enjoy higher standards than you ever thought possible.
The field is wide open for considerable numbers of skilled workers and professional officers. We have immediate vacancies for qualified Auto-Electricians, Boilermakers, Fitters, Fitters/Turners, Welders, Electricians, Carpenters, Bricklayers, Plumbers, Coach-Builders, Printing Technicians, Shopfitters, Sheetmetal Workers, Cabinet Makers. Civil, Electrical, Mechanical, Structural, Mining, Chemical Engineers and Technicians. Statisticians/Economists, Geologists, etc. We can arrange assistance with transport in many cases. No fees charged for our placement services.
Write for further details or post this coupon to Rhodesian Agencies, P.B. 711, Causeway, Salisbury, Rhodesia.

Rhodesian Agencies, P.B. 711,
CAUSEWAY, SALISBURY, RHODESIA.
Please send me further details on Situations Vacant.

NAME .....
ADDRESS .....
..... Date available .....
Occupation ..... Alternative .....
Qualifications .....
Married ..... Single ..... Children ..... Ages .....

FOR SALE



½ ACRE — SECLUDED

Beautifully landscaped garden surrounds this delightfully sunny, comfortable, three-bedroom home featuring post and beam style, no basement, heaps of storage space, best quality wood panelling and hardwood floors. Asking price **$31,000** includes many extras.



Charming Bungalow

This pretty two-bedroom home located on a quiet street is in perfect order and the level, treed lot makes it easy to maintain. Hardwood floors, utility off kitchen, lots of closet space. All for just **$17,500**. Try your offer.

ANNE DUGGAN or PETER BARDON

388-6231 Anytime

ISLAND PACIFIC REALTY LTD.

Wear this Rolex



It's at Birks

We have a collection of Rolex Oysters . . . including the solid gold Datejust worn by Formula 1 Grand Prix driver Jackie Stewart. We'd like you to come in and see how it looks on your wrist.

All Rolex Oysters are carved out of a solid block of gold or hardened Swedish stainless steel. All take more than a year to make. And in this day of mass-production, all are well worth seeing. At Birks.

Ref. 1601, Rolex Datejust, 18kt. gold case and bracelet $1235. In steel $275.

BIRKS JEWELLERS

706-708 Yates Street—382-4241
Open Every Thurs. and Fri.—9 a.m. to 9 p.m.

Hillside Shopping Centre—382-7237
Open Every Mon. thru Fri.—9:30 a.m. to 9 p.m.

WEEKEND'S TOP SHOWS

Tonight

MOVIE TO WATCH tonight is at 9:30 on Channel 12. It's the 1954 drama, The Barefoot Contessa, with Humphrey Bogart and Ava Gardner. Excellently produced, it's worth watching.

HOCKEY. 5, Channels 2 and 6. The Pittsburgh Penguins and the Maple Leafs face-off at Toronto. Bill Hewitt calls the play-by-play action and Bob Goldham is the commentator.

FAMILY AFFAIR. 9:30, Channel 6. Number One Boy is the episode. French, the impeccable manservant in the family, faces some stiff competition when Ng Ho, Bill's efficient and ambitious servant from Hong Kong, moves into the Davis domecile—lock, stock —and chopsticks. It's an amusing episode.

WIDE WORLD OF SPORTS. 5, Channel 4. Live from Las Vegas, the event of this 90-minute sports show is the heavyweight fight between former world champion Sonny Liston and third-ranked Leotis Martin, in a 12-round bout. Preceding the Liston-Martin fight will be a 6-round fight between former Olympic heavyweight champion George Foreman and Bob Hazelton.

JACKIE GLEASON. 7, Channel 8, 7:30, Channels 7, 12. The Honeymooners need a bit of rest, for a change, and they're expecting to get it in Sun Valley. Now, all their fans know that quiet and the Honeymooners simply don't go together, but tonight their trouble is doubled. Ralph Kramden seems to have a look-alike who's in the habit of passing bad checks, and not only is Ralph arrested upon his arrival, but his double arrives on the scene too. Tune in for the improbable mixups and complications and have fun with the team of Gleason, Gleason and Carney.

SPECIAL. 8:30, Channel 7, 12. "Ann-Margret: From Hollywood With Love." Backed up by pros Dean Martin and Lucille Ball, Ann-Margret branches out in comedy routines besides singing and dancing in her customary sexy style, and she holds her own. There's a lengthy opening with Ann risking her life on the Los Angeles freeways and on Sunset Boulevard and then kidding the Hollywood success story in a gaudy segment about the little country girl who makes good in a movie-game setting, but her most successful moments come with Dean Martin. The two of them sing country music, romp in a field on location, and obviously enjoy themselves playing a Hollywood movie couple in a broad slapstick skit.

SATURDAY NIGHT AT THE MOVIES. 9, Channel 5. "The Hallelujah Trail." (1965). (Repeat). A star-studded cast headed by Burt Lancaster and Lee Remick, and a lavish, sprawling production help to overcome the shortcomings of this western adventure. Cavalry officer Lancaster is assigned to protect a valuable liquor shipment destined for Denver which attracts a band of funny, thirsty Indians and a mobile chapter of a ladies' temperance league. This sets the stage for a series of broadly played drinking bouts, unsuccessful Indian attacks, unexpected romantic complications, and general mayhem.

HOLLYWOOD PALACE. 9:30, Channel 4. This is the Anthony Newley hour and then some. To begin with, all the songs are Newleys, and he takes over for hits like "What Kind of Fool Am I?", "Once in a Lifetime," "Gonna Build a Mountain." Surrounded by females for the evening, Newley duets with Welsh girl Lulu to "Typically English"; sings with fashion model Marissa Berenson; and clowns with "Laugh-In's" Jo Ann Worley. Backed by strong material and the author, actress Dyan Cannon makes her vocal debut and joins the girls in a tribute to the host.

MANNIX. 10, Channel 7. A good effort. Like all the others, this private eye series tries an episode about blindness. After a killer's bullet creases his skull, Mannix develops psychosomatic blindness, and if you can accept the premise, the show succeeds. As the sole surviving witness, Mannix must learn to get about in his office before the murderer strikes again. With the help of secretary Peggy and an ex-Marine, our hero learns quickly and awaits the climactic moment. Mike Connors comes through nobly, and Gail Fisher continues to grow on audiences, thanks to fatter parts.

Sunday

MOVIE TO WATCH Sunday evening is on Channel 4 at 9 p.m. It's a 1965 British burlesque of 007-type spy adventures—The 2nd Best Secret Agent in the Whole Wide World, starring Tom Adams as the agent, whose chief ally is a revolver which turns into a machinegun and whose chief handicap is the total inability to shoot straight.

SPECIAL. 9, Channels 2 and 6. Boney Was a Warrior is a humorous look at the life of Napoleon Bonaparte. Lister Sinclair produced it, Chris Wiggins is the narrator and Bruno Gerussi plays Boney.

SPECIAL. 7, Channels 2 and 6. Hans Brinker is a musical version of the children's classic and it runs two hours, pre-empting Sullivan at 8.

SPECIAL. 7, Channel 7. "A Charlie Brown Christmas." (Repeat). Fifth time round for this often charming animated color cartoon with all the "Peanuts" comic strip kids. Sore at Christmas commercialism, hero Charlie Brown can't get into the Christmas mood, even after Lucy asks him to direct a pageant. "Peanuts" followers shouldn't object to the character voices, and they'll enjoy creator Schulz's poke at current holiday practices and the grand dialogue of the kids. The story sags a bit in the overlong pageant-directing segment, but Linus with his blanket is engaging, and so is Charlie Brown and scene-stealing Snoopy the dog, ice skating with glee in the opening scenes and dancing happily on Schroeder's little piano.

SPECIAL. 7:30, Channel 7. "Frosty the Snowman." Here's an animated version of a tune your youngsters will recognize immediately. Jimmy Durante handles the narration of the holiday tale about the snowman who comes to life. Jackie Vernon's voice is used for the delightful Frosty and the charm of the song combined with the gaiety of the animated figures adds up to a half hour of entertainment.

WALT DISNEY. 6, Channel 2, 7:30, Channel 5. "Inky, the Crow." A cute children's show about a crow with a paint fetish goes overboard at times, but that's to be expected. A 13-year-old girl finds a paint-covered bird, makes a pal of the clever troublemaker, and then is forced to let him loose when her parents become fed up. However, Inky and his owner carry on, and the child saves her pet in a heartwarming ending. Despite the fact that a lively black object is on the screen, the crow manages to charm you.

ED SULLIVAN. 8, Channel 7, 12. Interesting variety on view tonight as Richard Tucker sings "Il Pagliacco," the Fifth Dimension offer their hit "Wedding Bell Blues," Ferrante and Teicher play "Midnight Cowboy," and Sandler and Young perform. Other acts include dances by Ballet America, a comedy monologue from Ron Carey, and a comedy sketch with Imogene Coca and Bibi Osterwald.

THE BILL COSBY SHOW. 8:30, Channel 5. "A Word from Our Sponsor." Delightful episode. Chet is cast as a football coach in a breakfast food commercial. To prepare for new role as an actor, he takes a quick lesson from the school speech teacher who advises him to get into the character and pretend he is the box of cereal. The storyline holds up right through the filming of the actual commerical, and makes for one of the best shows yet from this series.

LESLIE UGGAMS SHOW. 9, Channel 7. Ruth Buzzi and Mike Connors are on board. Ruth and Leslie team up for "Everybody Likes to Have a Good Cry," and Ruth hams it up a little as a lonely girl flirting with an off-duty policeman called Connors. Mike sings a bit, and joins Dennis Allen in an astronaut sketch about a Mars landing. Stevie Wonder sings "For Once In My Life," Miss Uggams does three solos including "Those Were the Days," and the Sugar Hill gang turns to a holdup incident at the local pizza stand.

BONANZA. 9, Channel 5. "Dead Wrong." Good show. Michael Landon has written an amusing episode for brother Hoss. On his way to a strange town to cash a bank draft, Hoss is mistaken for an outlaw named Big Jack when the town's storyteller, who claims to know the notorious outlaw, points him out. The result is an extremely funny situation because, Hoss and Candy, feared by all, are treated with respect, while the real Big Jack plans to rob the bank. Arthur Hunnicutt is ideally cast as Salty, the boastful storyteller. Fans should love this one.

MISSION: IMPOSSIBLE 10, Channel 7, 12. Our clever agents are in the Middle East, staging a phony kidney transplant operation, their way of returning a rightful ruler to his throne. Jim Phelps plays a surgeon performing an emergency operation, a tricky piece of business with bodies being switched about. Paris is a double-crossing oil dealer wearing shades and fancy clothes, and guest Michel Carey appears as a sexy shill with a bird-like tone, acting as bait for the Eastern bad guy.



VICTIM OF RATINGS is pretty Leslie Uggams—one of the new program stars who didn't measure up. Leslie, who fell below the required rating level in the first three months of her regular weekly show, goes off the air in January.

Christmas Comes Early For Fans

LIVERMORE, Calif. (UPI) — Christmas came early for more than 200,000 youngsters expected to attend a free rock festival today starring Britain's Rolling Stones in barren country 40 miles east of San Francisco.

"It's a free concert, not for profit," said Rolling Stones spokesman John Jaymes. "It's a Christmas and Hanukkah gift from the Stones and other groups to American youth."

★ ★ ★

The eight-hour event at the 80-acre Altamont Speedway has been dubbed "Woodstock West" — in tribute to the musical happening last summer in New York when 300,000 ignored rain and mud for a concert. Michael Lang, 24, New York City, who produced the Woodstock event, also co-ordinated this one.

11 Die in Helicopter Downed by Hanoi Fire

SAIGON (AP) — North Vietnamese troops shot down a United States helicopter near Dak To in the central highlands today, killing all 11 persons aboard.

Among the victims were a South Vietnamese full colonel—the commander of one of the special tactical zones in the central highlands—and his American adviser.

The other casualties included the four U.S. helicopter crew members, an American sergeant, two South Vietnamese majors and two South Vietnamese noncommissioned officers.

The helicopter went down in rugged hills about 285 miles northeast of Saigon and was destroyed, a South Vietnamese spokesman said.

In ground fighting, troops of the U.S. 1st Cavalry Division clashed twice with North Vietnamese soldiers along the Cambodian border, and South Vietnamese infantrymen fought a third battle just south of the demilitarized zone, military spokesmen reported today.

Combined forces troops said they killed 60 North Vietnamese soldiers in the three battles. Two Americans were reported killed and five wounded. No South Vietnamese casualties were reported.

NOW
mini-cost
RENT-A-CAR
386-6441
TRY AND BE SURPRISED
at
AVIS
800 DOUGLAS ST.
AVIS FEATURES PLYMOUTHS

START THE NEW YEAR RIGHT:
JOIN OUR SALES TEAM!
We require a licensed, hard-working real estate salesman with proven sales ability. This is a once-in-a-lifetime opportunity to take advantage of the many benefits of selling real estate for a trust company.
Apply in your own handwriting to:
V.P. BOX 478

LEARN SELF HYPNOSIS
Combat business pressures. Sharpen your intellect. Acquire self-confidence and learn how to relax.
Phone 388-9722
Victoria Hypnosis Services
Relaxation and Psychocybernetics Centre Ltd.
3-819 Fort St.

PERENNIAL STAR DORIS DAY

Lunch Bucket Lady Happy Girl

By CHARLES WITBECK

HOLLYWOOD — Doris Day is a sucker for dogs. She acquires canines like some actresses pick up jewelry — they just come out of the blue. A black part-schnauzer, part-poodle with soulful eyes and a pure poodle guarded Doris in her studio hideaway recently as she talked about the Monday night TV show, dogs, clothes, new cars and her old band days.

●

"I'm a lunch bucket lady," she says. "I fold at night. One reason I was happy making movies, we didn't have to work at night."

Those band days, touring with the Les Brown outfit, hardly jibed with the singer's idea of living. She didn't like to perform in front of crowds, and hated those late hours. Maybe it's her German blood. A night lady she isn't.

Doris had been awakened at 4:45 that morning by five assorted pups, sprawled over her bed, suddenly barking their heads off, and she wasn't upset.

Later, when it was time for work, she hopped into a limousine in her bathrobe, accompanied by four dogs including a collie, put her feet up, and looked out the dark glass window. The star feels a little guilty about that dark glass, but since she's in a bathrobe most mornings, it's a necessity.

Miss Day never drives a car any more, she toots about in a limousine as befits a movie actress. She owns a station wagon and attempted to take a spin not too long ago, but couldn't find the ignition. As for the new cars, phooey.

"They're dreadful," she says. "There's no room in the back to put your feet. Where do they go — out the window?"

At CBS Studio Centre where the Doris Day Show is filmed, the Day dogs have the run of the place. They even accompany their mistress to the projection room and look at show footage. If Doris looks bad they bark.

One made a fuss on the set when a strange man walked into the living room, and the actress asked the fellow to identify himself. He was a crew member who worked up high on a stage catwalk — slightly out of smelling and seeing range.

Miss Day takes great comfort in her cast and crew, composed of some who've been with her since early Warner Brothers picture days.

"I'm not gooey," she says, prefacing remarks on the staff, "but the crew is a part of me. They mother-hen me. They tell me the time since I hate wearing a watch, and they keep track of things like 'Did you have your vitamin 12 shot?'

●

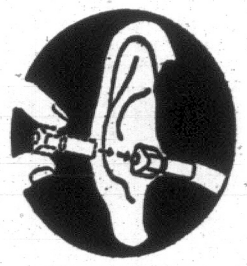
"My green man brings me heather, Denver Pyle (Grandpa) checks my wardrobe, and my new boss, McClean Stevenson, is a find. Denver is my security. He helped a lot last year after my husband's death, and he'll come in, though not on call, just so I'll have someone to read lines to."

When the show changed format this fall to Doris Day, widow and secretary to a San Francisco magazine editor, it gave the actress a chance to dress up a little, and wear all those sports clothes she is so crazy about. Doris may not be a night owl, but she digs clothes, and wears many of her own outfits on the series, avoiding the more sophisticated cuts.

"I don't want to get too uptown this year, but I'm wearing what I like," she explains.

BUSINESSMAN'S SPECIAL
Create your own Poor Boy Sandwich at our Sandwich Bar.
ONLY 99¢
Coffee or Tea included
12 'til 2—and After Theatre
McPherson
Seafood and Steakhouse
No. 2 Centennial Steakhouse
388-4741

Now Anyone Can Afford A Hearing Aid



OUR TINY ALL IN THE EAR AID

- No Batteries to buy on our R.C. Model
- This tiny instrument may be the answer for those who hear but do not understand.
- We are offering these true-life-size inactive models that you can wear in the privacy of your home. (Absolutely free. It is yours to keep.)
- These models are FREE while the limited quantity lasts. We suggest you phone for yours today, or write—

- Our R.C. Model
- No Cords or Wires
- Guaranteed Five Year Power Supply!
- More Power! Integrated Transistor Circuit.

NAME .....
ADDRESS .....
CITY .....
Mail to
Hearing Aid Department
Simpson-Sears Limited
Hillside Shopping Centre
VICTORIA, B.C.
Phone 388-7413

SILVERTONE HEARING AID CENTRE AT
SIMPSONS-SEARS
3190 SHELBOURNE STREET SATISFACTION GUARANTEED

WANT TO PURCHASE OR RENT HOME NEAR A PARK
Preferable Uplands
592-4570

B.C. COMPANY FIRST IN TRAILER COURTS

PENTICTON
—200 unit Travel Trailer Park and a 48 unit Mobile Home Park, located in the City of Penticton, adjoining Skaha Lake.

PARKSVILLE
—80 unit Travel Trailer Park, with a 40 unit Mobile Home Park scheduled for this coming year.

VICTORIA
—Two big parks scheduled for Victoria, one 50-acre development now in the zoning stage, the second is located on 1100 feet of ocean frontage, with boat launching facilities to catch the famous B.C. Salmon.

CARAVAN TRAILER LODGES OF B.C. LTD.
250,000 Class 'A' Common Share Offering
—$2.25 PER SHARE—

Invest in a British Columbia Company that's servicing two major public needs.
1. The only Company developing a well planned chain of Travel Trailer Parks in B.C.
2. Developing a system of the most de luxe Mobile Home Parks in B.C.

Caravan combines the above two businesses with a third, that is a large land acquisition, land holding company purchasing well located recreational property.

*Shares Available Only to B.C. Residents

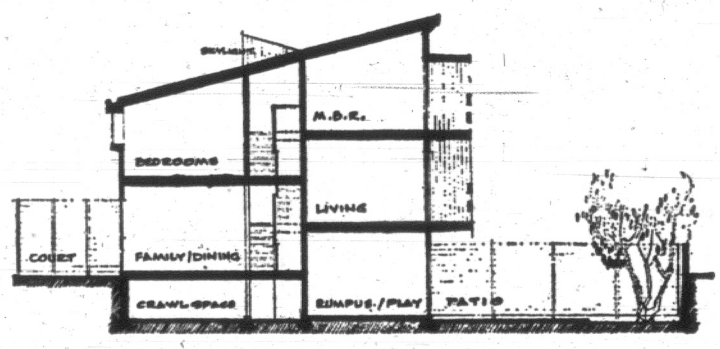
"WE PAMPER THE CAMPER"

CARAVAN TRAILER LODGES OF B.C. LTD.
Ste. 3, 6th Floor, 1029 Douglas St., Victoria, B.C.

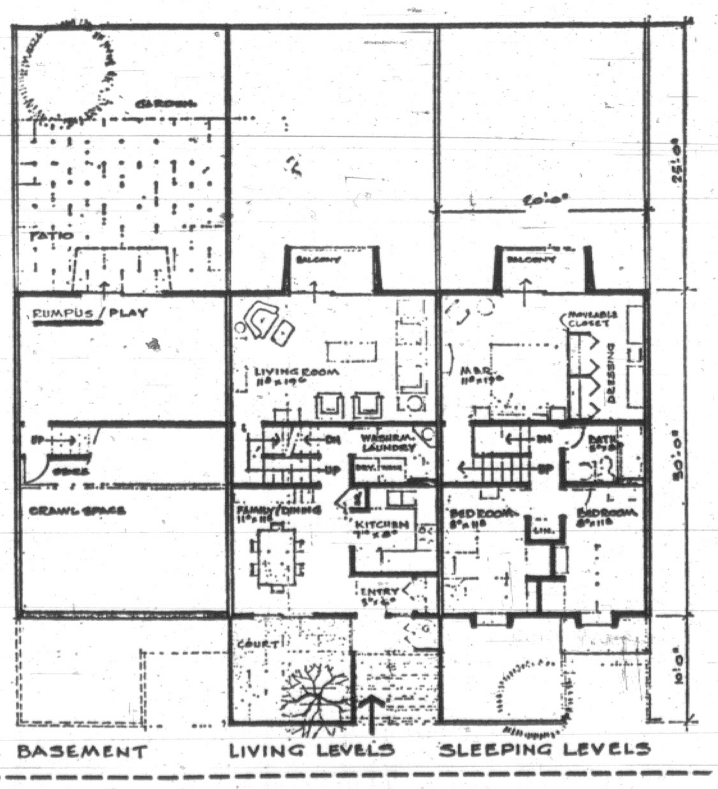
Gentlemen:
I am interested in receiving your prospectus for further information.

NAME .....
ADDRESS .....
CITY .....

Cedar Village
3-Bedroom Family Town Houses
1505-51 NORTH DAIRY ROAD



TYPICAL CROSS SECTION



BASEMENT LIVING LEVELS SLEEPING LEVELS

$25,950 EACH
$2,950 DOWN
Subject to mortgage approval
All Financing at 8¾%

- 1560 sq. ft. living space
- 240 sq. ft. storage
- Range, refrigerator, washer and dryer
- 3 bedrooms
- Master bedroom 12x20 with vanity and dressing area
- 1½ Baths
- Finished rec room
- 2 Private courts
- 2-Car parking
- Completely
- landscaped
- 2 playgrounds
- Gold Medallion wiring and heating

VIEW 10 a.m.- 5 p.m. DAILY



Capital City Construction Company Ltd.
664 DISCOVERY STREET
Phone 388-5811
385-7777



HANS BRINKER, a television adaptation of the children's classic, is presented on Channels 2 and 6 Sunday evening at 7. The two-hour musical production features Robin Askwith, a young British actor, in the title role.

WEEKEND SPORTS

TONIGHT

5, Channels 2, 6: Hockey. Pittsburgh Penguins invade Maple Leaf Gardens to battle Toronto.

SUNDAY

10:30: Channels 2, 6: Football. St. Louis Cardinals engage the Giants at New York.

10:30: Channel 5: Football. Denver Broncos travel to Miami to oppose the Dolphins.

10:30: Channels 7, 12: Football. Green Bay Packers meet the Browns at Cleveland.

1: Channel 5: Football. Cincinnati Bengals travel west to clash with the Raiders at Oakland.

1: Channels 7, 12: Football. Long-awaited duel between Los Angeles Rams and Minnesota Vikings takes place at Los Angeles.

4: Channel 4: Championship bowling. Harry Smith tackles Don Johnson.

Weekend TV Movie Features

Tonight

TONIGHT

6: Channel 11: The Big Trees (1952 adventure). Kirk Douglas, Patrice Wymore.

9: Channel 5: The Hallelujah Trail (1965 western). Burt Lancaster, Lee Remick, Jim Hutton, Pamela Tiffin, Brian Keith.

9: Channel 8: The DA: Murder One (1969 drama). Robert Conrad, Howard Duff, Dianne Baker.

7:30: Channel 12: The Barefoot Contessa (1954 drama). Humphrey Bogart, Maureen O'Hara, Faye Compton.

11:15: Channel 4: Double feature: (1) Beloved Infidel (1959 biography), Gregory Peck, Deborah Kerr, Eddie Albert. (2) Captain Boycott (1947 drama), Stewart Granger.

11:30: Channel 7: Double feature: (1) Battle Hymn (1956 biography), Rock Hudson, Martha Hyer. (2) Flame of Araby (1951 adventure), Jeff Chandler.

11:30: Channel 8: Arabesque (1966 comedy). Gregory Peck, Sophia Loren.

11:30: Channel 11: The Forbidden Street (1949 drama). Dana Andrews, Maureen O'Hara, Faye Compton.

11:35: Channel 2: Taras Bulba (1939 adventure). Harry Baur, Patricia Roc.

12: Channel 12: A Life of Her Own (1950 drama). Lana Turner, Ray Milland.

Sunday

6: Channel 11: Come Fill the Cup (1951 drama). James Cagney, Gig Young, Raymond Massey.

6: Channel 12: The Jungle Book (1942 adventure). Sabu, Rosemary de Camp.

9: Channel 4: The Second Best Secret Agent in the Whole Wide World (1965 comedy). Tom Adams, Veronica Hurst.

11: Channel 12: Rebel Without a Cause (1955 drama). James Dean, Natalie Wood, Sal Mineo.

11:20: Channel 6: Arabesque (1966 comedy). Gregory Peck, Sophia Loren.

11:30: Channel 4: Crack in the Mirror (1960 drama). Orson Welles.

11:40: Channel 2: The Left Hand of God (1955 drama). Humphrey Bogart.

SATURDAY, DEC. 6

Time	Ch'n'l No.	PROGRAM
4 PM	2	Movie
	5	Football
	6	Movie
	7	Movie
	8	Kiwanis
	11	Dr. Magoo (c)
	12	Fun-O-Rama
4:30—	4	Ski Breed (c)
	8	Kiwanis
	11	Batman
	13	Variety
5 PM	2, 6	Pro Hockey (c)
	4	Boxing (c)
	5	Daktari (c)
	7	Movie
	11	Lucy Show
	12	Lassie (c)
5:30—	2, 6	Pro Hockey
	4	Boxing (c)
	7	News
	11	Gilligan's Island
	12	My 3 Sons
	13	Football
6 PM	4	Boxing
	5	News (c)
	7	News
	8	Wrestling
	11	Movie
	12	Glen Campbell (c)
	13	Basketball
6:30—	4	News
	5	News (c)
	7	Drama
	11	Movie
	13	Movie
7 PM	4	Viewpoint (c)
	5	Death Valley Days (c)
	8	Gleason
	11	Steve Allen
	12	You Asked for It
	13	Movie
7:15—	2, 6	CBC Weekend (c)
7:30—	4	Dating Game (c)
	5	Andy Williams (c)
	7, 12	Gleason (c)
	11	Steve Allen
8 PM	4	Newlywed Game (c)
	7	Gleason
	8	Windfall
	11	Judd (c)
	12	Gleason
	13	Wrestling
8:30—	2, 6	Hillbillies (c)
	4	Lawrence Welk (c)
	5	Drama
	7	Variety (c)
	8	Hogan's Heroes
9 PM	2	Gourmet (c)
	5, 8	Movie
	6	Gomer Pyle
	7	Variety (c)
	11	Basketball
	12	Movie (c)
	13	Western
9:30—	2	Klahanie (c)
	4	Hollywood Palace
	6	Comedy (c)
	7	Petticoat Junction (c)
	12	Movie
	13	Western
10 PM	2	Drama (c)
	6	Glen Campbell (c)
	7	Mannix (c)
10:30—	4	News (c)
11 PM	2, 4, 6, 7, 8	News
	11	College Football
	13	Bob Corcoran
11:05—	2, 6	News
11:15—	2	Movie
	5	News
	6	Movie
	8	Movie
11:30—	4	Movie
	6	Drama (c)
	7	Movie
	11, 12	Movie
11:35—	2	Movie
12 PM	2, 5, 12	Movie

SUNDAY, DEC. 7

Time	Ch'n'l No.	PROGRAM
10 AM	4	Children (c)
	5	Joe Namath
	7, 12	Football
	11	Movie
10:30—	2, 6, 8	Football
	5	Football
	7, 12	Football
11 AM	2, 6, 7, 12	Football
	4	Bullwinkle (c)
	8	Children (c)
	13	Movie
11:30—	4	Discovery (c)
	8	Album TV
12 Noon	4	College Football (c)
	7	Football
	8	Joe 90 (c)
	11	Rex Humbard (c)
	13	Variety
12:30—	8	Lassie
	13	Oral Roberts
1 PM	2, 6	Sports Week
	4	Debate (c)
	5	Football
	8	Lassie
	11	It Is Written (c)
	13	Movie
1:30—	2	Movie
	4	Debate (c)
	5	Football
	6, 8	Safety Roundup
	7	Football
	11	Kuhlman (c)
	13	Navy Adventure
1:55—	2, 6	News
2 PM	2	Movie
	4	School (c)
	5	Football
	6	Comedy
	7	Football
	8	Flying Fisherman
	11	Voice of Calvary (c)
	12	Football
	13	Insight
2:30—	2	Movie
	4	Movie
	6, 8	Movie
	11	Steve Allen
	13	Religion
3 PM	2	Movie
	11	Steve Allen
	13	Religion
3:30—	5	Football
	6, 8	Movie
	13	Religion
4 PM	2	Movies
	4	Bowling (c)
	5	Workshop (c)
	6, 8	Travel
	7	Newsmakers (c)
	11	Variety
	12	Fun-O-Rama
	13	Religion
4:15—	2	Gardening (c)
4:30—	2, 6	County Calendar
	5	Discussion (c)
	7	Face the Nation (c)
	8	Question Period (c)
	12	Fun-O-Rama
	13	Documentary
5 PM	2, 6	Documentary
	4	Drama
	5	Face to Face (c)
	7	Western (c)
	8	Untamed World (c)
	11	Barbara McNair (c)
	12	Good Guys (c)
	13	Drama
5:30—	2	Hymn Sing (c)
	5	College Bowl
	6, 8	Gunsmoke (c)
	7	Western (c)
	9	Guitar
	12	Lucy
6 PM	2	Walt Disney
	4	Challenge (c)
	5	Meet the Press
	9	Critique
	11	Drama
	12	Movie
	13	Drama
6:30—	4	News (c)
	5	News
	6	Windfall
	7	Comedy (c)
	8	Flying Nun (c)
	9	Critique
7 PM	2, 6	Musical (c)
	4	Land of Giants (c)
	5	Wild Kingdom (c)
	7	Cartoon
	8	Dream of Jeanie (c)
	9	The Advocates (c)
	13	Mystery
7:30—	2, 6	Comedy Series (c)
	5	Disney
	7	Christmas Cartoon
	8	Mystery (c)
	13	Drama
8 PM	2, 6	Sullivan (c)
	4	FBI (c)
	7	Sullivan (c)
	9	Drama
	11	Basketball
	12	Sullivan (c)
	13	Mystery
8:30—	5	Bill Cosby (c)
	8	Bewitched (c)
	11	Outdoors
	13	Man From Interpol
9 PM	2, 6	Napoleon
	4	Movie (c)
	5	Variety (c)
	7	Variety
	9	Silent Films
	11	Travel (c)
	12	Avengers
9:30—	11	Ask Your Doctor
	13	Mystery
10 PM	2, 6	CBC Weekend
	5	Bold Ones (c)
	7	Mission Impossible
	8	Marc Welby, MD. (c)
	11	Door to Life (c)
	12	Mis. Impossible (c)
10:30—	11	News
11 PM	2, 5, 6, 7, 8	News
	11	Steve Allen (c)
	12	Movie
11:15—	2, 6	Nation's Business
11:30—	4	Movie
	5	I Spy
	7	Editorial
	8	Koehler
11:35—	2	Sport
	7	Merv Griffin
11:40—	2	Movie
11:45—	4	News
	8	Wrestling

EARLY PROGRAMS MONDAY THROUGH FRIDAY

Time	Ch'n'l No.	PROGRAM
7 AM	4	Spanish
	5	Today (c)
	7	News
	12	News
	13	Stock Market
7:30—	4	Beaver
	7	J. P. Patches (c)
	12	Frisky Frolics (c)
	13	Gold, Odd Lots
8 AM	4	News; Good Morn. (c)
	6, 8	Pete's Place
	7	J. P. Patches (c)
	13	Stock Market
8:30—	6, 8	Romper Room
	7, 12	Cap. Kangaroo (c)
	13	Block Trades
8:55—	4	Paul Harvey (c)
9 AM	4	Variety (c)
	5	Telescope (c)
	6, 8	Ed Allen (c)
	7	News (c)
	9	Education
	12	Lucy (c)
	13	Stock Market
9:30—	6, 8	TV Bingo
	7	Drama
	12	Hillbillies (c)
	13	Stock Market
10 AM	2, 6	Canadian Schools
	4	Movie (c)
	5	Sale of Century
	8	Jean Cannem
	9	High School
	11	Farm News
	12	Andy Griffith
	13	Stock Market
10:30—	2, 6	Giant; Helene
	5	Hollyw'd Squares (c)
	7, 12	Love of Life
	9	Education
	11	Jack la Lanne (c)
	13	Stock Market
10:45—	2, 6	Children
11 AM	2	Mr. Dressup
	5	Jeopardy (c)
	6, 8	Peyton Place
	7, 12	Where the Heart Is (c)
	11	Romper Room (c)
	13	News, Stocks.
11:25—	2	Double Exposure (c)
11:30—	4	Gallop. Gourmet (c)
	5	Name Droppers (c)
	6, 8	Magis. Court (c)
	7	Search, Tomorrow (c)
	9	Children (c)
	12	David Frost (c)
11:55—	2	News
	5	Cooking (c)
12 Noon	2	Luncheon Date
	4	Bewitched (c)
	5	Putting Me On (c)
	6	News; Noon Show
	7	News (c)
	8	News
	11	Dennis Wholey
12:15—	8	Pierre Berton (c)
12:30—	2	Search, Tomorrow (c)
	4	That Girl (c)
	5	Days of Our Lives (c)
	7	World Turns (c)
	9	Friendly Giant
	13	Stock Market
12:45—	6, 8	Movie
1 PM	2	Coronation Street
	4	Dream House (c)
	5	The Doctors (c)
	6, 8	Movie
	7, 12	Serial (c)
	13	Education
1:30—	2	World Turns (c)
	4	Make a Deal (c)
	5	Another World (c)
	7	Guiding Light (c)
	11	Divorce Court
	12	Strange Paradise (c)
	13	Ladies' Day
2 PM	2	Drama
	4	Newlywed Game (c)
	5	Bright Promise (c)
	7, 12	Secret Storm (c)
	11	Movie Game (c)
	13	Mystery
2:30—	2	Bob Switzer (c)
	4	Dating Game (c)
	5	Letters (c)
	6, 8	Peo. in Conflict (c)
	7, 12	Edge of Night
	11	Girl Talk (c)
	13	Movie
3 PM	2, 6	Take 30 (c)
	4	General Hospital (c)
	5	Concentration (c)
	7	To Tell the Truth (c)
	8	Doctor's Diary (c)
	9	Teachers' Education
	11	Cartoons (c)
	12	Game, Game (c)
3:30—	2, 6	Edge of Night (c)
	4	One Life To Live (c)
	5	Mike Douglas (c)
	7	Peyton Place
	8	Money Makers (c)
	11	Rifleman
	12	To Tell the Truth (c)
4 PM	2, 6	Gallop Gourmet (c)
	4	Dark Shadows (c)
	7	Peyton Place
	8	Gomer Pyle
	11	Comedy
	12	Children (c)
	13	Children
4:30—	2, 6	Place of Your Own
	4	Mothers-in-Law (c)
	7	Strange Paradise (c)
	8	Andy Griffith (c)
	11	Batman (c)
	12	Fun-O-Rama

MONDAY, DEC. 8

Time	Ch'n'l No.	PROGRAM
5 PM	2	Aeronauts (c)
	4	What's My Line (c)
	5	Game, Game (c)
	6	Bewitched
	7	Gomer Pyle (c)
	8	Bewitched
	9	Children
	11	Flintstones (c)
	12	Lucy
	13	Here's Barbara
5:30—	2	Bev. Hillbillies (c)
	4	News (c)
	5	Truth or Conseq. (c)
	6, 8	Lucy Show
	7	Walter Cronkite (c)
	9	What's New?
	11	Gilligan's Island (c)
	12	Movie
	13	Passport to Travel
6 PM	2	Ghost, Mrs. Muir (c)
	4	News
	5	News
	6, 8	News
	7	News (c)
	9	Spanish Lesson
	11	Star Trek (c)
	13	Westerners
6:30—	2	Hour Glass (c)
	4, 5, 7, 12	News
	9	High School
	11	Star Trek
	13	Zane Grey
7 PM	4	Exploration
	5	TBA
	6	Dream of Jeannie (c)
	7	Hogan's Heroes (c)
	8	Lucy Show (c)
	9	Discussion
	11	Beat the Clock (c)
	12	Movie
	13	Variety
7:25—	12	News
7:30—	2	Governor and J.J.
	4	Music Scene (c)
	5	My World (c)
	6	Hogan's Heroes
	7, 12	Gunsmoke (c)
	8	Mod Squad
	9	Children (c)
	11	Game Show (c)
8 PM	2, 6	Debbie Reynolds
	5	Laugh-In (c)
	8	Mod Squad
	9	World Press
	11	Big Valley (c)
8:15—	4	New People (c)
8:30—	2, 6	Front Page Chl. (c)
	4	New People (c)
	7	Lucy
	8	Carol Burnett
	12	Perry Mason
	13	Movie
9 PM	2, 6	Name of Game (c)
	4	Drama
	5	Movie (c)
	7	Comedy (c)
	8	Carol Burnett (c)
	9	Black Journal (c)
	11	David Frost (c)
9:30—	7	Comedy
	8	Variety
	12	Comedy
10 PM	4	Comedy (c)
	5	Tennessee Ford (c)
	7, 12	Carol Burnett (c)
	8	Ironside (c)
	13	Thriller
10:30—	2, 6	Man Alive
	11	News
11 PM	2, 4, 6, 7, 8	News
	11	Hitchcock
	12	Steve McQueen
	13	Bob Corcoran
11:20—	2	Discussion
	6, 8	News, Sports
11:25—	2	News, Sports
11:30—	4	Joey Bishop (c)
	5	Johnny Carson
	7, 12	Merv Griffin (c)
	11	Run for Your Life
11:40—	2	Movie (c)
12:00—	5	Carson (c)
	6	Movie
	8	Perry's Probe

TUESDAY, DEC. 9

Time	Ch'n'l No.	PROGRAM
5 PM	2	Rocket Robin Hood (c)
	4	What's My Line (c)
	5	Game, Game (c)
	6, 8	Bewitched
	7	Gomer Pyle (c)
	9	Children
	11	Flintstones (c)
	12	Lucy
	13	Here's Barbara
5:30—	2	Beverly Hillbillies
	4, 7	News (c)
	5	Truth or Consq. (c)
	6, 8	Lucy
	9	What's New
	11	Gilligan's Island (c)
	12	Movie
	13	Tom Ewell
6 PM	2	To Rome With Love
	4, 5	News (c)
	6, 8	News
	7	News (c)
	9	German Lesson
	11	Star Trek (c)
	12	Movie
	13	Westerners
6:30—	2	Hour Glass (c)
	4, 5	News
	7	Comedy (c)
	9	Guitar
	11	Star Trek (c)
	12	Walter Cronkite (c)
	13	Zane Grey
7 PM	4	Travel (c)
	6	Mod Squad (c)
	7	Comedy (c)
	8	Comedy (c)
	9	Discussion
	11	Beat the Clock (c)
	12	Movie
	13	Bob Corcoran
7:25—	12	News
7:30—	2	Reach for the Top (c)
	4	Mod Squad
	5	Jeannie (c)
	6	Mod Squad
	7	Western
	8	It Takes a Thief (c)
	9	Univ. Conversation
	11	Game Show (c)
	12	Movie (c)
	13	Bob Corcoran
8 PM	2, 6	Red Skelton (c)
	5	Variety (c)
	11	Big Valley (c)
8:30—	4	Movie (c)
	5	Variety (c)
	7	Red Skelton (c)
	8	Glen Campbell (c)
	12	Movie
	13	Drama
9 PM	2, 6	McQueen (c)
	4	Movie (c)
	5	Western (c)
	9	NET Festival
	11	David Frost (c)
9:30—	2, 6	Bold Ones (c)
	4	Movie
	7	Governor and J.J. (c)
	8	Strange Report (c)
	12	Variety (c)
10 PM	4	Marcus Welby
	7	Documentary
	9	Medical Report
	13	Thriller
10:30—	2, 6	Learning
	8	Our World (c)
	11	News (c)
	12	Variety (c)
11 PM	2, 4, 5, 6, 7, 8	News
	11	Hitchcock
	13	Bob Corcoran
11:20—	2, 6, 8	News, Sports
11:30—	4	Joey Bishop (c)
	5	Carson (c)
	7, 12	Merv Griffin (c)
	11	Run for Your Life
11:40—	2	Movie
12:00—	6	Movie
	8	Perry's Probe

WEDNESDAY, DEC. 10

Time	Ch'n'l No.	PROGRAM
5 PM	2	Skippy (c)
	4	What's My Line (c)
	5	Game, Game (c)
	6	Bewitched
	7	Gomer Pyle (c)
	8	Pro Hockey (c)
	9	Children
	11	Flintstones (c)
	12	Lucy
	13	Here's Barbara
5:30—	2	Hillbillies
	4, 7	News (c)
	5	Truth or Consq. (c)
	6	Lucy
	9	Children
	11	Gilligan's Island (c)
	12	Movie
	13	Ensign O'Toole
6 PM	2	Mr. Deeds
	4, 5, 6, 7	News (c)
	9	Spanish
	11	Star Trek
	13	Westerners
6:30—	2	Hourglass
	4, 5	News (c)
	7	Comedy (c)
	9	TV High School
	11	Star Trek
	12	Walter Cronkite (c)
	13	Zane Grey
7 PM	4	N.W. Traveller (c)
	6	Eddie's Father
	7	Truth Game (c)
	8	Movie (c)
	9	Buttons—His Buddies
	11	Beat the Clock (c)
	13	Bob Corcoran
7:25—	12	News
7:30—	2	Medical
	4	Flying Nun (c)
	5	Western (c)
	6	Lucy (c)
	7	Glen Campbell (c)
	8	Movie
	9	Science
	11	Game Show (c)
	12	Perry Mason
8 PM	2, 6	Comedy (c)
	4	Eddie's Father (c)
	9	Save Tomorrow
	11	Big Valley (c)
	12	Perry Mason
8:30—	2, 6	Quo Vadis (c)
	7	Hillbillies (c)
	8	Movie (c)
	9	Book Beat (c)
	12	Hillbillies
	13	Mystery
9 PM	2, 6	Quo Vadis (c)
	4	Movie (c)
	5	Variety
	7	Variety
	8	Movie
	9	Magazine
	11	David Frost (c)
	12	Medical Centre
9:30—	4	Movie, (c)
	5	Music Hall (c)
	7, 12	Medical Centre (c)
	11	David Frost (c)
	13	Behind the Wheel
10 PM	2, 6	Movie (c)
	5	Drama
	7	Hawaii Five-O
	8	Survivors (c)
	9	Magazine (c)
	12	Hawaii Five—O
	13	Thriller
10:30—	2	Irish Coffee (c)
	6	Flying Nun
	11	News (c)
	13	Thriller
11 PM	2, 5, 6, 7, 8	News
	12	Drama
	13	Bob Corcoran
	11	Hitchcock
	13	Bob Corcoran
11:20—	2	Viewpoint
	6	News
	8	News, Sports
11:30—	4	Joey Bishop
	5	Carson
	7, 12	Merv Griffin (c)
	11	Run for Your Life
11:40—	2	Movie
12:00—	6, 8	Movie

THURSDAY, DEC. 11

Time	Ch'n'l No.	PROGRAM
5 PM	2	King Arthur (c)
	4	What's My Line? (c)
	5	Game Show (c)
	6	Bewitched
	7	Gomer Pyle (c)
	8	Bewitched
	9	Children
	11	Flintstones (c)
	12	Lucy (c)
	13	Here's Barbara
5:30—	2	Hillbillies
	4	News (c)
	5	Truth or Consq. (c)
	6, 8	Lucy
	7	Walter Cronkite (c)
	9	What's New
	11	Gilligan's Island (c)
	12	Movie
	13	McKeever
6 PM	2	Sportscene
	4, 5, 6	News
	7, 8	News (c)
	9	Linguistics
	11	Star Trek (c)
	13	Westerners
6:30—	2	Hourglass (c)
	4	News
	5	News
	7	Felony Squad (c)
	9	Consultation
	11	Star Trek (c)
	12	Cronkite (c)
	13	Zane Grey
7 PM	4	Outdoor Sports'n (c)
	6	It Takes a Thief (c)
	7	Comedy (c)
	8	Comedy (c)
	9	Videoscope
	11	Beat the Clock (c)
	13	Bob Corcoran
7:30—	2	Doris Day (c)
	4	Ghost—Mrs. Muir (c)
	5	Daniel Boone (c)
	7	Family Affair (c)
	8	Tom Jones (c)
	9	Variety
	11	Game Show (c)
	12	Perry Mason
8 PM	2, 6	Bill Cosby (c)
	4	That Girl (c)
	7	Jim Nabors (c)
	8	Tom Jones (c)
	9	Xmas Crafts
	11	Big Valley (c)
	12	Movie
8:30—	2, 6	Time for Living (c)
	4	Bewitched (c)
	5	Ironside (c)
	8	Dean Martin (c)
	9	Thursday Forum
	11	Big Valley
	13	Honey West
9 PM	2	Bonanza (c)
	4	Tom Jones (c)
	6	Marcus Welby (c)
	7	Movie (c)
	9	Thursday Forum
	11	David Frost (c)
	12	Movie
	13	Ski Holiday
9:30—	4	Tom Jones (c)
	5	Ski Nanny (c)
	8	Mannix (c)
	9	Urban Planning
	12	Jim Nabors (c)
10 PM	2, 6	Thursday Night
	4	It Takes a Thief
	5	Dean Martin (c)
	7	NET Special (c)
	8	Mannix (c)
	12	Merv Griffin
10:30—	2, 6	Thursday Night
	4	It Takes a Thief
	8	Variety (c)
	11	News (c)
	12	Reports (c)
11 PM	2, 4, 5, 6, 7, 8	News
	11	Hitchcock
	12	Death Valley
	13	Variety
11:20—	2	Viewpoint
	6, 8	News
11:25—	2	News
11:30—	4	Joey Bishop (c)
	5	Johnny Carson
	7, 12	Merv Griffin
	11	Movie
11:40—	2	Movie
12 PM	6, 8	Movie (c)

FRIDAY, DEC. 12

Time	Ch'n'l No.	PROGRAM
5 PM	2, 6, 8	Children (c)
	4	What's My Line? (c)
	5	Game, Game (c)
	7	Gomer Pyle (c)
	9	Children
	11	Flintstones (c)
	12	Lucy
	13	Here's Barbara
5:30—	2	Hillbillies
	4	News (c)
	5	Truth or Consq. (c)
	6, 8	Lucy
	7	Walter Cronkite (c)
	9	What's New?
	11	Gilligan's Island (c)
	12	Daktari (c)
	13	Star Theatre
6 PM	2	Down Centre (c)
	4, 5, 7	News (c)
	6, 8	News Hour
	9	Spanish
	11	Star Trek (c)
	12	Daktari (c)
	13	Westerners
6:30—	2	Hourglass (c)
	4	News (c)
	5	News (c)
	7	Comedy (c)
	9	Wash. Review (c)
	12	Walter Cronkite (c)
	13	Zane Grey
7 PM	4	Golden Voyage (c)
	6	Tom Jones (c)
	7	Movie (c)
	8	Andy Williams (c)
	9	That's Life
	11	Game Show (c)
	12	Man From U.N.C.L.E.
	13	Bob Corcoran
7:30—	2	Julia (c)
	4	Make a Deal (c)
	5	High Chaparral (c)
	6	Tom Jones (c)
	8	Andy Williams (c)
	9	That's Life
	11	Game Show (c)
8 PM	2, 6	Laugh-In (c)
	4	Comedy
	8	Movie
	9	Centre Spot
	11	Big Valley (c)
	12	Lancer (c)
8:30—	4	Mr. Deeds
	5	Name of Game (c)
	9	NET Playhouse
	11	Big Valley
	13	Football
9 PM	2	Singalong (c)
	4	Here Come Brides (c)
	6	Mannix
	7, 12	Movie (c)
	8	Movie
	11	David Frost (c)
	13	Football
9:30—	2	Mission Imposs. (c)
	4	Here Come Brides (c)
	8	Movie
	13	Drama
10 PM	2	Mission Imposs. (c)
	4	Lennon Sisters (c)
	5	Drama (c)
	6	Drama
	8	FBI (c)
	13	Mystery
10:30—	2	Measure of Man
	11	News (c)
	13	Mystery
11 PM	2, 4, 5, 6, 7, 8	News
	11	Hitchcock
	12	Drama
	13	Movie
11:20—	2	Viewpoint
	6, 8	News
11:25—	2	News
11:30—	4	Joey Bishop (c)
	5	Johnny Carson (c)
	7	Movie
	11	Movie (c)
	12	Merv Griffin (c)
11:40—	2	Movie
12 PM	2	Movie
	6	Movie
	8	Movie

SATURDAY, DEC. 13

Time	Ch'n'l No.	PROGRAM
9 AM	2	Movie
	4	cartoon (c)
	5	Cartoon (c)
	7	Cartoon (c)
	8	Uncle Bobby
	11	Movie
	12	Cartoon (c)
9:30—	8	Joe 90 (c)
	5	Cartoon
	11	Movie
10 AM	2	Movie
	4	Football
	5	Cartoon
	6	Club 6
	7	Cartoons (c)
	8	Lassie (c)
	11	Movie
	12	Cartoon (c)
10:30—	4	Football
	7	Cartoon (c)
	8	Animal World
11 AM	2	Football
	4	Football
	5	Flintstones
	6	Wrestling
	7	Comedy Hour
	8	Voyage (c)
	11	Movie
	12	Cartoon (c)
11:30—	4	Football
	6	Wrestling
	8	Voyage (c)
	11	Movie
	12	David Frost (c)
12 Noon	2	Football
	5	Make a Wish
	6	Sports
	7	Football
	8	Underdog (c)
	11	Movie
12:30—	2	Football
	4	Football
	5	Workshop
	6	Skiing
	7	Football
	8	Visit With Santa
	11	Farm Forum
	12	Football (c)
1 PM	2	Football
	4	Football
	5	Football
	6	Football
	7	Football
	8	Flying Fisherman
	11	Classroom Eleven
	12	Football (c)
1:30—	2	Football
	4	Sky Hawks
	5	Football
	7	Football
	8	Kiddies on Camera
	12	Football
2 PM	4	Football (c)
	5	Football
	7	Football
	8	TBA
	11	Sight and Sound
	12	Cartoons
	13	Movie
2:30—	2	Lacrosse
	4	Fantastic Voyage (c)
	5	Movie
	7	Football
	8	TBA
	11	Steve Allen
	12	Football (c)
3 PM	2	Travel
	4

City Shuts Shakespeare After Residents Protest

By AB KENT

The city has closed Shakespeare Street between North Dairy and Burton in accordance with an undertaking for rezoning land at Hillside shopping centre.

The section of the street, less than half a block, had permitted traffic to circumvent the busy Hillside-Shelbourne intersection, to which residents of Edgeware, Oakland and Burton streets had objected.

Action came Thursday with a notice from traffic engineer David Campbell, following a strong protest at Victoria Labour Council Wednesday night by delegate Murray Drew, a resident of Burton Street.

Drew said Dominion Construction, owner of the shopping centre, and city council had neglected promises to residents during consideration of the centre's second phase, now under construction.

He said parking area screening, landscaping, parking restriction and pedestrian convenience were to be provided by the builder and the city and that nothing was done or contemplated.

Hillside shopping centre property manager Richard Talbot today replied that Dominion Construction will live up to its commitments by erecting suitable screening, planting trees and shrubs and allowing pedestrian access through one of the malls enabling residents of the above streets to reach Hillside bus routes conveniently.

"We are going far beyond the specifications laid down by city council," said Talbot. For example, more landscaping than required will be planted along Edgeware and the city planner and residents will be invited to criticize the job in the event that additional work is desired, Talbot said.

Meanwhile, Talbot said he will meet Drew to outline the full planning, including drawings of building layout and landscaping of the parking areas. Any other inquiries by residents of the area are welcome, Talbot said, giving his telephone number, 384 7154.

The pedestrian access will run between Safeway's and a new Zeller's department store, which will be a leg of the main mall. Opening from it will be public washrooms and the property manager's office.

Access will be kept open during shopping hours only, to avoid risk of it becoming an air-conditioned haven for hangabouts, Talbot said. City council agreed with this, and it was pointed out during the last rezoning hearing that to walk around the end of the building to reach Hillside will be only about 100 yards longer.

HOSPITAL GRANTS UP

B.C. hospitals will share an increase in revenue estimated at $300,000 as a result of a 33 per cent boost in their equipment allowances from the provincial government.

Health Minister Ralph Loffmark announced Friday the equipment allowance of 30 cents per patient per day has been increased to 40 cents retroactive to Jan. 1, 1969, for acute care general hospitals.

The British Columbia Hospital Insurance Service administers the payments.

Lying to Police Ruled Obstruction Offence

Judge William Ostler ruled Friday that a person hindering the course of justice by making false statements to a police officer can be found guilty of obstructing the police officer.

The ruling resulted in Terrence P. Martin, 20, being found guilty of obstructing a police officer and fined $50 as a result of an incident at 790 Hillside Nov. 12.

The accused, court was told, answered the door of the Hillside residence where he was living and told police officers the man they were looking for was not there.

The police had been sent to serve three warrants on David Neil Stewart who lived at 790 Hillside.

SEARCH

Martin told the officers Stewart was not there and he had not seen him for several days but he agreed to the officers searching the residence.

The officers did not find Stewart but saw a rear window open and asked the accused if there was any way to get on to the roof.

Martin answered no and the police left the premises.

One officer hid in an alley outside the house and shortly afterward saw stewart coming down off the roof and arrested him as well as the accused.

Sask. Session Feb. 12

REGINA (CP) — The 1970 session of the Saskatchewan Legislature will open Thursday, Feb. 12, Premier Ross Thatcher announced Friday after a cabinet meeting. He expects the session to be light from the viewpoint of legislation to be presented.

Weeds, Bugs Big Polluters

EDMONTON (CP) — A crops expert says a scare campaign against use of the pesticide DDT has been overdone because the chemical is not the villain it is made out to be.

Dr. George Friesen of Toronto, a member of the weed committee of the Canadian Agricultural Chemicals Association, said in an interview the campaign "has not only been overdone but misinformation has been given out."

Dr. Friesen, for 14 years a crop science professor at the University of Manitoba and now research manager for Geigy (Canada) Ltd., said Thursday the "great pollutors" of the world are not pesticides but insects, weeds, and plant and animal diseases, and the most effective way to control them is with pesticides.

HOTELS AND MOTELS CALL FOR TRAINED MEN AND WOMEN

● Good Pay ● Bright Future ● Fascinating Positions

Important positions, unusual opportunities can await men and women in the glamorous hotel, motel and hospitality fields. A happy future can be yours in this business where previous experience has proved unnecessary and you are welcomed at any age.

QUALIFIED TO "MAKE GOOD"!

Lewis Training qualifies you at home in leisure time or through resident classes for well-paid opportunities in hotels, motels, city and country clubs. Thousands of Lewis graduates are now succeeding as Managers, Hostesses, Assistant Managers, Stewards, Executive Housekeepers and 55 other types of important positions.

IMPORTANT!

The Lewis Hotel-Motel School has successfully trained men and women for over 50 years for glamorous, successful hospitality careers. Lewis is the world's original school for the hospitality field.

FREE BOOK GIVES FASCINATING FACTS!

Our FREE book, "Your Golden Opportunity," explains how easily you can qualify for a well-paid position. It tells how you are registered WITHOUT EXTRA COST in the Lewis NATIONWIDE PLACEMENT ASSISTANCE.

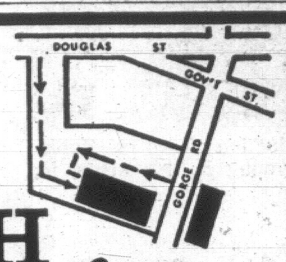
FOR FREE BOOK, FILL IN THE COUPON BELOW

LEWIS HOTEL-MOTEL SCHOOLS
A Division of Career Academy of Canada Ltd., Regional Admissions Centre, Box 82, Abbotsford, British Columbia.
Please send me, without obligation, your free Hospitality brochure!

Name ..... Age .....
Address ..... Phone .....
City/Province .....
I am interested in ☐ Home Study ☐ Resident Study.
☐ If under 30, check here for our special booklet, "Where the Action Is!"
O6VBC220

W. E. BECK, O.D.
Optometrist
EATON'S
Store Building
Victoria, B.C.
Fourth Floor, 382-7141

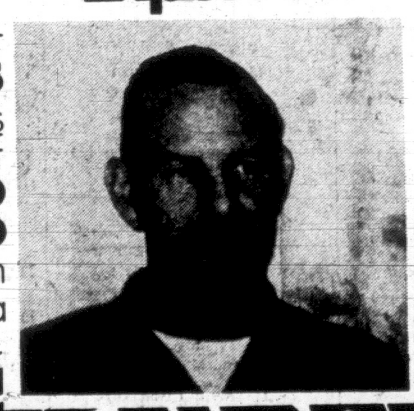
THE CAR WASH
Opposite Coffee Mac's



SUNDAY IS CHILDREN'S DAY
Each Car Accompanied by one or more children under twelve will receive a
FREE EXPRESS WASH
With ANY Gas Fill-Up!
FREE BALLOONS FOR ALL KIDS
SPECIAL PRIZE
15 Express Car Wash Tickets to the car with the most kids on board!
Come and Join the Fun—All Day Sunday, Dec. 7th, 8 a.m. to 6 p.m.

Another $1000 CASH winner in British Columbia from Export and Export "A"

One of over 1945 Greenbacks winners of $10 to $1000 to date in British Columbia



Mr. T. R. Moul, 4168 Parker St., Vancouver





...MEN
Here's A Happy Thought From Mallek's at Eddy's

Surprise Her with FUR at SPECIAL SAVINGS that are a pleasant surprise for you

Muskrat Back Jackets (Dyed) Labrador Mink and Havana Brown Shades. Reg. 225.00. NOW 248.00

Russian Squirrel Stoles (Dyed) Reg. 225.00. NOW 178.00

China Mink Jackets (Dyed) Reg. to 465.00. NOW 398.00

Natural Pearl And Sapphire Mink Stoles Reg. 335.00. NOW 268.00

OPEN 'TIL 9 P.M. EVERY NIGHT 'TIL CHRISTMAS!

Mallek's AT Eddy's
FOR MEN WOMEN AND CHILDREN
The Home of Free and Easy PLAN-A-COUNT
No Interest! No Carrying Charges!
ON, OVER AND UNDER 1661 DOUGLAS STREET



Smart "Santas" sell good things they don't need for extra spending money by using the CLASSIFIED ADS!



Smart "Santas" buy good things they do need for the home and family by shopping the CLASSIFIED ADS in the 'Welcome Medium' of your VICTORIA DAILY NEWSPAPERS

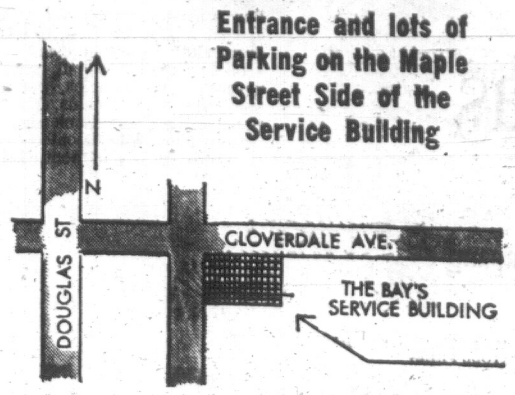


Selling or Buying
Classified Ads Do the Job for YOU
386-2121

the Bay

WAREHOUSE SALE
6-9:30 P.M. MONDAY

Entrance and lots of Parking on the Maple Street Side of the Service Building



Monday evening . . . great savings for you, your family and home in both new and used goods in the Bay's Service Building. Shop in person, no phone orders. Shop with your Bay Account Card. Plenty of Free Parking Spaces.

USED TELEVISIONS

BLACK and WHITE TV

30-day parts and service warranty

21" **Windsor TV** — Light oak. Good condition. 1 only. **$67**

23" **Rogers Majestic** — Good walnut cabinet. 1 only. **$67**

23" **RCA Console TV**—Very good. 1 only. **$67**

23" **Zenith Table Model TV** — Remote control. Very good. **$77**

23" **Dumont TV**—Good condition. 1 only. **$77**

21" **G-E Console TV**—Works well. 1 only. **$37**

17" **RCA TV** — Works well. 1 only. **$37**

21" **G-E TV** — Walnut finish cabinet. 1 only. **$37**

23" **Westinghouse Console TV**—1 only. **$37**

21" **Console TV**—In working order. 1 only. **$47**

21" **Sylvania with Halo Light**—1 only. **$47**

21" **Philco** — Nice walnut finish cabinet. 1 only. **$47**

21" **RCA Victor TV** — With walnut finish cabinet. 1 only. **$47**

23" **Sparton Console Model TV**—1 only. **$47**

TV "AS IS" IN WORKING ORDER

21" **TV** — Walnut finish. 1 only. **$17**

21" **RCA Victor TV** — Mahogany finish. 1 only. **$17**

21" **RCA Victor TV** — Table model, walnut finish. 1 only. **$27**

21" **RCA Victor Table Model**—1 only. **$27**

21" **Philips Table Model**—1 only. **$27**

17" **Rogers Majestic**—Walnut cabinet. 1 only. **$27**

USED COLOUR TV

30-day parts and service warranty

21" **RCA Colour Console TV** — Works well. Walnut cabinet. 1 only. **$348**

25" **RCA Colour TV** — Pre-set fine tuning. 1 only. **$497**

25" **RCA Colour TV**—1 only. **$387**

Record Players, Tape Recorders

Philips Stereo Tape Recorders—1 only. **$127**

Philips Stereo Cassette Tape Recorder with Speakers — 1 only. **$127**

Four-Track Electra Tape Recorders—Factory reconditioned. 2 only. **Each $60 and $127**

Fleetwood Portable Stereo Record Player — 1 only. **$37**

NEW TELEVISION SETS

COLOUR TVs

Factory reconditioned — 3-year picture tube warranty, 1 year on other parts and labour

25" **Baycrest Colour TV** — Automatic pre-set fine tuning, automatic colour purifier, tone control. Walnut veneer cabinet. 5 only. **Each $548**

19" **Baycrest Colour TV**—Two-year picture tube warranty, 1 year parts and labour. Has VHF and UHF tuner. Preset fine tuning. 5 only. **Each $388**

BLACK and WHITE TV

23" **G-E TV** — Walnut finish cabinet. 3 only. **Each $249**

USED APPLIANCES

ELECTRIC RANGES

30-day warranty

30" **Moffat Fully Automatic Range** — Very clean. 1 only. **$57**

30" **Kelvinator Electric Range**—Manual operation. 1 only. **$57**

30" **Moffat Electric Range**—Fully automatic. 1 only. **$67**

Electric Range — 1 only. **$37**

24" **Moffat Range** — As is. 1 only. **$17**

Oil Range — With copper water coils. 1 only. **$7**

REFRIGERATORS

30-day parts and labour warranty.

8 Cu. Ft. G-E Fridge—1 only. **$27**

9 Cu. Ft. Fridge — 1 only. **$27**

9 Cu. Ft. G-E Fridge — 1 only. **$27**

10 Cu. Ft. Crossley Fridge — Across-the-top freezer. 1 only. **$57**

G-E Refrigerator — As is. 1 only. **$17**

DRYERS

A.M.C. Dryer — In fair condition. 1 only. **$37**

Frigidaire Automatic Dryer—1 only. **$67**

USED WARRANTY

Warranty covers exchange on even value, money refunded or replacement parts, made at discretion of service department.

NEW APPLIANCES

G-E Automatic 13 Cu. Ft. Fridge—Two-door, 105-lb. freezer. 2 only. **Each $299**

13 Cu. Ft. Two-Door No-Frost G-E Fridge — 2 only. **Each $339**

30" Self-Clean G-E Automatic Electric Range —With lift-off oven door. 2 only. **Each $359**

30" Gibson Electric Range—Fully automatic. White only. 5 only. **Each $199**

30" Baycrest Fully Automatic Range—Demonstrator model. 1 Avocado, 1 Harvest Gold. 1 at **$209**

Moffat Side-by-Side Fridge-Freezer—Avocado Green. 1 only. **$649**

BAYCREST WINTER TIRES

De luxe first line four-ply tires. Excellent quality. FULLY guaranteed by the Bay. Whitewall only. Sizes 775-15, 775-14, 825-14, 825-15. **Sale, each 22.88**

Baycrest Summer Tread Tires — Sizes 775-14, 775-15, 825-14.

Whitewall. **Sale, each 19.88**

Blackwall. **Sale, each 18.88**

FURNITURE

Sofa and Chair — Black naugahyde. 2 only. 2-piece set **268.86**

Walnut Record Cabinet — 2 only. **Each 18.86**

Single Pedestal Desk—18x36". 6 only. **Each 39.86**

Coffee Table and Two Step End Tables — Walnut coloured arborite. 2 sets. **Each 34.86**

Triple Dresser and Mirror — Modern style. 1 only. **109.86**

Matching Bookcase Bed—4'x6'. 1 only. **58.56**

Green Naugahyde Lounge Group—60" sofa. **Each 174.86.** High Back Chair, **109.86.** Low Back Chair, **99.86.** Ottoman, **$35**

FLOOR COVERINGS

Acrilan Twist by Hardings — 2 good colours. **Sq. Yd. 8.86**

Titan Extra Tough Nylon Loop — By Harding. 2 colours. **Sq. Yd. 7.86**

27"x36" Broadloom Sample Mats — Assorted. **Each 3.99**

Look for many other non-advertised specials.

DRAPERIES

Save ⅓ to ½ on Bedspreads—Throw, quilted and unquilted styles. Assorted prints and plains. Twin, double, queen and king sizes. **Each 3.99 to 29.99**

⅓ to ½ Off Drapes—Lined and unlined. Pinch pleated. Assorted prints and plains in assorted fabrics. 1w by 36" to 3w by 84". **Pair 2.99 to $2.99**

Hassocks — Sturdy vinyl in square box style. Gold, Olive or Tangerine. **Each 6.99**

STAPLES

Kenwood Blankets — 85% wool, 15% orlon. In gold, blue, green and other colours. Bound ends. 72x84". **Each 10.48**

Feather Pillows — Regular size. Covered with blue and white striped ticking. **Each 1.97**

Assorted Cotton Sheets—Mostly fitted in queen and king sizes. Assorted plains and prints. Counter-soiled and broken lines. **Each 99¢ to 6.66**

Cotton Tub Mats—Assorted plain colours. **Each 2.44**

CHINAWARE

English Semi-Porcelain Dinner Set — Service for eight **26.99**

20-Piece Semi-Porcelain Dinner Sets—20 piece set, service for four modern neutral leaf pattern, modern shapes. **20-piece set 4.99**

Stainless Steel Flatware—By Rogers Bros. of Canada, 34-piece service for eight. **34-piece set 9.99**

Stainless Steel or Copper Fondue or Chafing Dishes—For festive entertaining. Reg. 29.95. **Each 14.99**

Casual Ceram Stoneware — Modern, colourful patterns. 45-piece set, service for eight. **Set 29.99**

English Semi-Porcelain Coffee Set by Meakins —In green tone Concorde or Browntone Annette. Reg. 29.95. **Set 9.99**

Ice Buckets—Plastic lined. In gold, brown or black. Reg. 9.95. **Each 4.99**

Nouveau Stemware—Modern, heavy styling in gold or green colour stemware. **Each 99¢**

HOUSEWARES

2-Speed Oster Blender — Chrome base, push-button control. **Each 24.99**

Assorted Plastic Items — Utility tubs, pails, laundry baskets, salad bowls. Lots of colours. **Each 97¢**

G-E Automatic Can Opener — Has automatic speed control, fingertip controls, all metal. Complete with magnet. Reg. 24.95. **Each 16.99**

Bath Scales — Accurate up to 300 lbs. Pink, yellow, black or white. Reg. 12.99. **Each 8.95**

TV Tables — Choice of two patterns in four-piece sets. **Sale, set of four 12.99**

LUGGAGE

Flight Bags — Large and roomy. Lightweight for air travel. Soft sided. **Each 13.99**

LAMPS AND PICTURES

Ceramic Table Lamps—32" high. In mustard, avocado or brown. Lamp and shade. **8.99**

Bullet Pole Lamps — 3 opalene bullet shades for directional lighting. **Each 9.99**

Brushstroke Reproductions—Beautifully framed. Choice of four sizes: 8x10" to 16x20". **Each 6.99**

STATIONERY

Christmas Cards —	**Box 88¢**
Tags and Seals—	**2 for 1.49**
Filing Cabinets —	
4-drawer letter size.	**Each 44.99**
2-drawer legal.	**39.99**
2-drawer letter.	**35.99**
Home file.	**Each 5.99**
Office space savers.	**Each 14.88**
Letter Pads—	**2 for 88¢**
Note Pads—	**3 for 88¢**

USED POWER MOWERS

10 only — so be at the Warehouse the minute it opens for your power mower. **Each $1 to $10**

12' DELUXE ALUMINUM BOATS

Special $199 Each

This de luxe boat has exceptionally safe welded and reinforced construction, wooden seats, plus full 10-h.p. DOT rating. Give him a boat for Christmas, save during the Bay's Warehouse Sale.

SPORTING GOODS

Save 20% on Baycrest Skates—Women's figure skates. Reg. 13.88. **Pair 9.15**

Men's hockey skates. Reg. 12.88. **Pair 8.50**

Boys' hockey skates. Reg. 11.88. **Pair 7.80**

Lightweight Golf Cart — Folds easily. Light aluminum and steel frame. **Each 18.88**

Lightweight Golf Bag—9-club bag, light vinyl, zipper ball pocket. **Each 7.88**

Superflyte Golf Set by Spalding — Lightweight starter set. Step down steel shafts, leather grip handles. Set of 3, 5, 7, 9 irons, two-way putter, 1 and 3 woods. **Set 48.88**

Tom Weiskopf Deluxe Golf Set—Steel shafts black and red grip. Set of 8 irons **88.88**

3 woods **48.88**

Golf Umbrella — Light, multi-coloured umbrella. **Each 4.88**

Chinook 6' Trolling Rod—For salmon fishing. **Each 6.44**

Trolling Outfit — Complete kit including rod, reel, line, flasher, lure. **Set $10**

Spinning Outfit—Includes merit 304 rod, line, lure and spinning reel. **Set $7**

Tackle Box — 2-tray fold-out model. Heavy duty plastic. **Each 6.88**

Parker Hale Lee Enfield 303 - Calibre Army Conversion Rifle — Four-shot capacity, clip loading, bolt action. **Each 34.88**

Winchester Model 94 Rifle — 30-30 calibre — lever action for rapid firing. **Each 89.99**

De Luxe Gun Cases — Thickly padded vinyl, water-resistant finish, leather straps. **Each 11.88**

INDOOR RECREATION DELUXE SNOOKER TABLE

Special 148.88

For additional savings, trade in your old pool table or ping pong table. Trade-In $20. You pay **128.88.** Handsome, walnut vinawood finished table with folding legs for easy storage. Many features include: 8 surface levellers, 4 leg levellers, ⅝" Dupan playing surface, cotton felt cloth and plastic moulded pockets. Two cues, one cue rest, triangle and set of balls.

De Luxe 8'x4' Snooker Table—Black vinawood finish. Green wool cloth and ¾" Dupan playing surface. Extra weight makes this table extra sturdy. Eight surface levellers, 4 leg levellers, cue holder, cue rest, two 52" cues, triangle and set of snooker balls. **Sale, each 229.88**

Less trade-in for your used ping-pong or pool table **$25**

You Pay Only 204.88

Baycrest Rowing Exerciser—Heavy duty steel construction, hydraulic cylinder action, dial tension adjuster, adjustable seat. **Each 68.88**

Baycrest Bicycle Exerciser—Odometer, speedometer, clock timer and dial resistance adjuster. **Each 68.88**

SEWING MACHINES

Baycrest Portable Zig-Zag Sewing Machine — Save $40 on this lightweight portable. Features triple needle position, twin needle sewing, built-in blind hemmer. Sews on buttons, mends, darns, overcasts, makes button holes. Full warranty. 20 only. **Each $89**

USED SEWING MACHINES

Singer Featherweight — In cabinet with automatic buttonholer and all the ziz zag attachments. **Sale 139.95**

Singer—Featherweight portable **69.95**

Vickers, British Straight Sew Portable— **$25**

Domestic Cabinet Model— **$25**

Domestic Cabinet Model— **$27**

Husquvarna Hand-Operated Portable— **$35**

Seamstress Straight Sew— **$40**

Singer Straight Sew Portable— **49.95**

NOTIONS

Utility Hangers—	**4 for 88¢**
Coat and Suit Hangers—	**3 for 88¢**
Blouse Hangers—	**7 for 88¢**
Dress Hangers—	**3 for 88¢**
Plastic Dress Hangers—	**6 for 96¢**

JAPANESE ORANGES

Christmas time favourites. One box to a customer, please. **Sale, box**

1.49

88c TOY SPECIAL

Jig Saw Puzzles—Interesting scenic designs. **Each 88¢**

Heavy Gauge Metal Trucks—All quality built. Choose tow truck, cement or dump truck. **Each 88¢**

Friction Sports Car—Flashy plastic mustang with strip action sounds. **Each 88¢**

Pretty 4" Doll—A sweet little doll for your little girl. **Each 88¢**

Assorted Car Model Kits—Good selection of models. **Kit 88¢**

Bags of Fun—A bag of plastic toys for hours of fun. **Each 88¢**

Mother Goose Puzzles—Set of 2 well-known storybook characters in puzzle form. Ages 4 to 8. **Each 88¢**

Plastic Dump Trucks—Easy rolling wheels and moving parts. **Each 88¢**

Mousie-Mousie Game—Fun game for tiny tots. **Each 88¢**

See-Through 3-pce. Truck Set—Cement mixer, dump truck and a fire engine to delight that little boy. **Set 88¢**

3-pce Volkswagen Set—Three different coloured "beetles" with friction motors. **Set 88¢**

Friction Volkswagen Car—Sturdy beetle model of heavy-gauge metal. Makes a noise. **Each 88¢**

Fingerpaints—Variety of colours. **Each 88¢**

Slinky Kitten—The original slinky toy. **Sale, each 88¢**

TOYS FOR BOYS

Take-Apart Truck—Can be completely dismantled and put together again. **Sale, each 2.99**

Tonka Trucks—Cement mixer is 14" long, 5¼" wide, 8" high and the mixing drum rotates as the truck moves. Handle trips drum to "pour" cement. **Each 5.29**

Husky Toys—Very popular sock-stuffers now at special low prices:

Car Transporters—With five cars. **Now 2.89**

Multi Garage—With two cars. **Now 1.39**

Holiday Set—With eight models. **Now 2.29**

Service Station—With three cars. **Now 1.99**

Crime Buster Set— **Now 1.59**

Pan-Am Helicopter — Twin propellers whirl, there's a steerable nosewheel, plus authentic engine sound. Battery operated. **Each 4.99**

Crystal Radio Kit — Easily assembled, picks up radio stations. **Each 5.99**

Gripity Gravity Space Vehicle—Battery operated, runs on track or runs by itself. **Each 5.99**

Remote Control Dumper — Battery operated, strong and durable for those heavy jobs. Fingertip control, goes up and down automatically. **Each 4.99**

Assorted Friction Toys—Assorted group includes various models sure to bring hours of pleasure to your children's playtime. **Each 49¢ to 89¢**

Remote Control Dog—Barks as he wags his tail! There's a butterfly attached to his tail and he barks at it. **Sale, each 4.99**

TOYS FOR GIRLS

27 Key Portable Organ—Full, two-octave span gives realistic sound. This battery operated model comes with song book. **Each 7.99**

Metal Toy Box—Safe place for all those toys in this 6x16x24"; enameled, tubular steel sides and bottom. Rolling wheels. **Each 8.99**

Magnetic Play Board — Lithographed metal board teaches children to spell. **Each 4.99**

Chemistry Set—Includes 90 safety tested experiments (no combination is dangerous). Everything here for the young scientist. **Set 6.99**

Girls' 4-pce. Travel Sets—Matching luggage includes zippered hat box, matching train case. **Each 4.99**

Playskool Educational Toys—Big, big beads. ages 1 to 2½. **Each 1.99**

Magnetic Hit 'n' Stick—Ages 1½ to 3½. **Each 3.19**

Wooden Blocks—Ages 1 to 9. **Set 3.99**

Floor Train—Of all wood. **Each 3.49**

Transport—Ages 1½ to 5. **Set 3.49**

POWER TOOLS

Baycrest Quality ¼" Drill—2.6-amp motor, geared chuck, ¼" capacity in steel, ½" in wood. **Sale, each 11.99**

⅜" Baycrest Drill—3-amp motor, double gear reduction, ⅜" capacity in steel, 1" in wood. **Sale, each 18.99**

¾" Variable-Speed Drill—3-amp motor, industrial rating, auxiliary handle, ⅜" capacity in steel, 1" in wood. **Sale, each 27.99**

Sabre Jig Saw—3-amp motor, 3000 strokes per minute. 2¼" cut at 90°. **Sale, each 18.99**

Orbital Sander—2-amp motor, 2800 o.p.m. at 500 r.p.m. Lifetime self-lubricating bronze bearings. **Sale, each 18.99**

7¼" Baycrest Portable Circular Saw—Lifetime self-lubricating bronze bearings! 8-amp motor develops 1¼ h.p., full load speed 2750 r.p.m. 115-volt, 60-cycle industrial rating. Safety guard. **Sale, each 32.99**

6½" Power Saw—6-amp motor developing 1 h.p. at 5000 r.p.m. Lifetime, self-lubricating bronze bearings. **Sale, each 28.99**

Portable Combination Power Shop—Consists of bench saw, jointer-planer, tool stand and table top extension. **Sale, complete 138.88**

12" Drill Press—Four speeds: from 862.5 to 3450 r.p.m. Adjustable feed lever with thumb screw. Complete with standard table rotary depth gauge and regulator, 4-step pulley and 35" belt. **Sale, complete 108.88**

Floor Model 8" Tilting Arbor Saw—Arbor tilts to 45 degrees, power lift motor mount, accurate mitre gauge, front and real lock ripping fence, splinter guard. Cuts to 2¼". **Sale, each 68.88**

Floor-Mounted Saw — 18x24" table, accurate, adjustable mitre gauge, sturdy ripping fence, splinter guard. Depth of cut 2⅝". ½ h.p. motor recommended for production use. **Sale, each 108.88**

Deluxe Bench Saw—18x24" table, adjustable depth and angle of cut, wheels, front and rear locking ripping fence. Cuts to 11½" wide, "A" width 35" belt and 4" motor pulley. **Sale, each 88.88**

Bench Saw—13x24" table saw with all the features for professional craftsmen. Stationary table top, 8" arbor tilts to 45 degree angle, cuts up to 2½" at 90 degrees. **Sale, each 38.88**

WOMEN'S WEAR

Ladies' Loungewear and Underfashions — Culottes, dusters, slips, gowns, bras, girdles and briefs. S.M.L. Assorted colours, patterns. Reg. $1 to $20. **Each ½ Price**

Teen Dress Shoes — Sophisticated styles in navy, bone or black patent. Were 4.99. **Pair 1.99**

Dress Lengths—Assorted fabrics in very attractive dress lengths. (Dress length from 1½ to 3 yards.) Last Price 99c to 1.99 yard. **Save 25% to 50%**

GIRLS' and CHILDREN'S WEAR

Girls' Tights and Panty Stockings—Fit 7 to 14. Were $1 to $3 **Now Half Price**

Girls' Blouses—7 to 14 coll. Were $4 to $7. **Now Half Price**

Girls' Sleepwear Oddments — Includes robes, and cotton pyjamas. 4-6x coll. **Each 99¢**

Girls' T-Shirts—4-14 coll. Were 47c and 44c. **Now 21¢**

Girls' Shorts—7-14 coll. Were 1.50. **Now 66¢**

Girls' Cotton Pyjamas—4-6x. **Pair 66¢**

Girls' Coats — 16 only in wools, synthetic leather. 4-6x coll. **Each 8.99**
7-14 collectively. **Now, each 9.99**

Infants' Sweater Sets and Shawls—100% acrylic in white and pastel. 12-24 months. 20 shawls were $6; 15 sweaters were $6 and $9. **½ to ½ Off!**

Infants' Sleepers—2-Pce. cotton knit. 30 only, 12-24 months coll. Were $3 and $6. **Now Half Price**

Infants' Bunting Bags and Pram Sets—5 only. Were $13 and $17.
7 only—Were $10 and $16. **½ to ½ Off!**

Infants' Dresses—30 only, 12-24-month sizes coll. Were $4 and $6. **Now Half Price**

Infants' Vests—12 and 24-months coll. 13 were 1.39, 9 were 2.59, 28 were 1.19, and 27 were $3. **Now, each Half Price**

Infants' and Toddlers' Slim Sets—12 months to 3x coll. Reg. $6 to $10. **Now Less than Half Price**

Girls' Slim Sets—4-6x coll. Were $7 to $20. **Half Price**

Girls' Slims — Winter fabrics including lined stretch slims, 4-6x. Were 2.79 to $7. **Now Half Price**

Girls' Slips—35 only, 4-6x coll. Were $2 to $3. **Now, each 99¢**

Boys' and Girls' Socks—Fit 4-6x size range. Were 49c to $1. **Now Half Price**

Girls' Tights—Fit 4-6x range. Were $2 to 2.59. **Now Half Price**

NURSERY FURNITURE

Baycrest Stroller—10 were $30. **Now 24.88**

Strollers—Plaid upholstery, light-weight model. Were $15. **Now 12.88**

Hardwood Crib—Posture board. 10 only. Were $35. **Now, each 26.99**

Musical Baby Carriers—10 only, light-weight, unbreakable. Were $10. **Now, each ½ Off**

Diaper Pails—18 only. **Now, each 99¢**

Bumper Pads—7 only. Were $7. **Now, each 4.99**

Infants' Pillowcases—95 were 66c. **Now, each 25¢**

Infants' Toidy Seats — 30 only. Pearlized, moulded plastic. On toilet seat or for use on own stand. Were $7. **Now 4.99**

Children's Runners — Low cut canvas in red and blue plaid. 8-3 coll. Were 99c. **Now, pair 25¢**

MEN'S and BOYS' WEAR

White Dress Shirts — Counter soiled, broken sizes. **Each 3.99**

Sport Shirts—Fancy patterns, some counter soiled. **Each 3.99**

Socks—Stretch to fit 10-12. Assorted colours. **3 pair 2.99**

Boys' Casual Pants—Assorted colours in regular and flare leg styling. Perma press. Long wearing. 8 to 18. **Now, pair 2.99**

Boys' Socks—Nylon and cotton, cushion stretch types in assorted stripes and plain terry cloth. Ankle length. **2 pair 89¢**

Boys' Quilted Nylon Jackets—Pile lined, hidden hood in collar, knitted cuffs. Blue, green, brown. Broken sizes 8 to 16. **Each 6.99**

Boys' Sport Shirts — 100% Pre-Shrunk, washable cotton. Broken sizes. **Each 89¢**

FROM THE BUDGET STORE

Women's Sweaters and Pullovers — Assorted acrylics and wool blends. Various shades. S.M.L. **Each 2.99**

Bathing Suits—2-pce. and 1-pce styles. Assorted colours, patterns, fabrics. Broken sizes. **Each 99¢**

Famous Maker Sportswear — Slims, shirts, tops; assorted fabrics, various shades. Broken sizes. **Now 99¢**

Men's Long-Sleeve Knits—Crew neck, cotton. S.M.L. Were 3.97. **Now, each 1.29**

Men's Tie and Puff Sets — Assorted dacron, matching set. Semi-wide ties. **Now 1.24**

Acrylic Knits—Assorted acrylics, long-sleeved, mock turtle and turtleneck. S.M.L. **Each 2.99**

Men's Vistran Jackets — Brown, simulated leather. Button-front, pocket flaps. Regular collar styling. 36 to 42. 10 only. Were 24.97. **Each 19.99**

Casual Pants—Assorted colours; cotton denim, 30-34. Were 5.99. **Now, pair 4.99**

Ladies' Dress Shoes and Casual Shoes—Assorted leather and patents, pumps and sling back. Broken sizes. Were 7.97 to 8.97. **Now, pair $3**

Duty Shoes—White and bone, leather uppers and heels. Wedge, slip-ons; broken sizes. Were 5.87. **Now 3.92**

Bath Towels — Terry in solid and assorted prints. **Each 99¢**

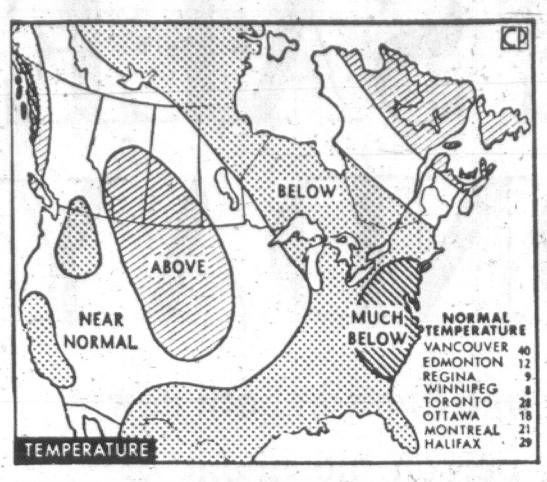
Decorator Cushions—Some zippered closures. Silks, brocades, hopsacking. Assorted colours. **Each 2.29**

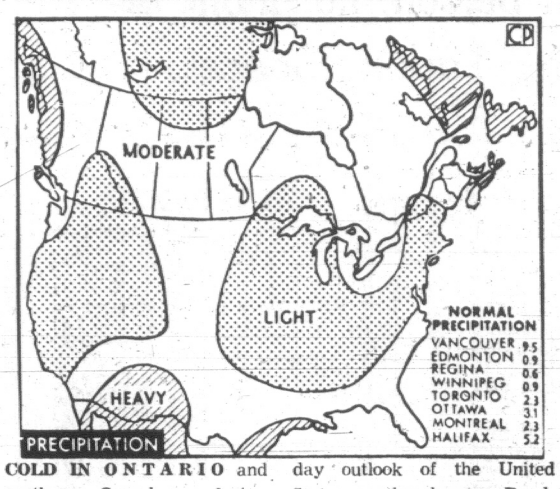
Boxed Embroidered Pillow Slips—Ideal Christmas gifts. **Each 1.99**

Towel Ensemble—Printed terry. Bath, each **1.49**; hand, each **79¢**; face, each **49¢**.

Striped Cotton Bedspreads—70% cotton, 30% acetate. Gold, brown, green tones. 80x100". **Each 3.99**

Hudson's Bay Company
INCORPORATED 2ND MAY 1670





COLD IN ONTARIO and southern Quebec during December is forecast in the 30-day outlook of the United States weather bureau. Readings will be above normal in most of the Maritimes, southern parts of Alberta and Saskatchewan and coastal regions of British Columbia.

Precipitation will be heavy in some areas of the Maritimes, and the B.C. coast, and moderate in most other regions. The outlook is not a specific forecast and changes may occur.

Other normal temperatures (precipitation): New York 36 (3.4); New Orleans 55 (4.1); San Francisco 50 (4.1). (CP Newsmap).

Man Jailed For Pot Trafficking

A 22-year-old man who told court he knew he was to go back to jail but asked for leniency was sentenced to two years in prison for trafficking in marijuana.

Phillip Isaacson, 1419 Stanley, had been charged in August and was convicted last month.

"You are realistic enough to know this," Judge William Ostler said of Isaacson's acceptance of jail before sentence was passed.

Ostler pointed out that if the accused was determined to turn his back on trafficking there were provisions for remission of time and application for parole.

"Keep this in mind," Ostler added.

DEXSON

THE ROYALTY OF LUBRICITY

The permanent lubrication additive. Good for 100,000 miles.

Phone 385-4486
Island Chemicals Ltd.
855 Catherine St.

the Bay

THERE'S MORE FOR YOU DOWNTOWN

Your Merry Christmas Store

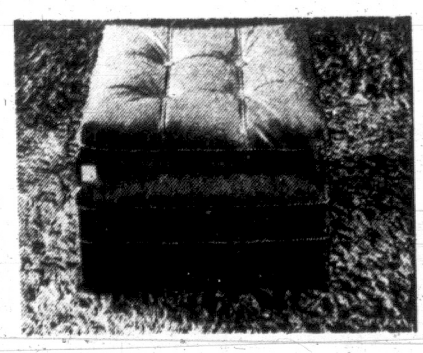
Hudson's Bay Company
INCORPORATED 2ND MAY 1670

VICTORIA'S GREAT STORE, DOUGLAS AT FISGARD. SHOP MONDAY TO FRIDAY 9 A.M. TO 9:30 P.M. SHOP NEXT SATURDAY 9 A.M. TO 9:30 P.M. DIAL 385-1311.
ALL ISLAND CENTRES OUTSIDE THE GREATER VICTORIA AREA AND GULF ISLANDS CALL ZENITH 6040 (TOLL FREE)

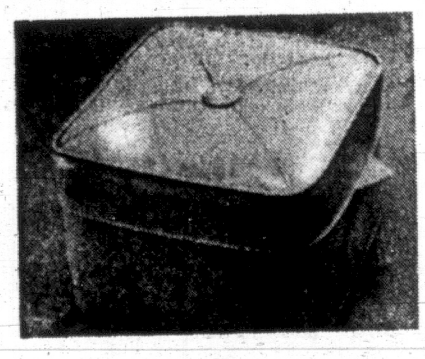
Piggy Bank Shop

For Christmas the Bay has opened a shop just for the children. Here they can come and shop for mom and dad, grandparents, aunts, uncles, cousins and their little friends. Everything in the Piggy Bank Shop is priced under **$2.** Located near the Hosiery Department, Main Floor.











SAVE 20%

All our hassocks are on sale starting Monday — great gift items!

Imagine! Every one of these hand hassocks are made by Quinlan-Crawford for casual seating that looks fashionable, seats comfortably and wears well. Sturdily constructed with more than a dozen styles covered in gold, green, black, brown, tan, tangerine and ivory . . . pillow tops, tight tops; round, square or oblong shapes; with or without castors; and record and storage hassocks. You're sure to find one to suit you and your room . . . shop early, all are from regular stock, all are 20% off!

A. **Record Case:** Black, gold, ivory, green, tangerine, brown. Reg. 33.98. **Sale 27.18**

B. **Pillow Top:** Gold, olive, tangerine. Reg. 29.98. **Sale 23.99**

C. **Round Pillow Top:** Gold. Reg. 42.98. **Sale 34.38**

D. **Square Stuffed:** Ivory, olive, gold, tangerine, black. Reg. 12.50. **Sale $10**

E. **Solid Roller Castors:** Gold, olive, brown, tan and black. Reg. 27.50. **Sale $22**

The BAY, hassocks, fourth floor

Save 20% on Toss Cushions And Basket Chair Covers

Every toss cushion and basket chair cover on our fourth floor is 20% off! You take your choice from high fashion styling to add both colour and comfort to your decor. Literally hundreds to choose from including gold, melon, olive, blue, brown, red, turquoise and more colours.

Toss cushions. Reg. $2 to 24.95. **Sale, each 1.60 to 19.96**

Basket chair cover. Reg. 6.50 to 17.50. **Sale, each 5.20 to $14**

the Bay

Shop Monday

7 P.M. SPECIALS

One sale for one hour or while quantities last. Personal shopping only, no phone, mail or COD's.

Tie and Sock or Tie and Puff Gift Sets: Assorted colours and patterns in nylon and dacron. Ties are semi-wide; socks stretch sizes. Reg. 2 sets $3. **Special, set 99¢**
Limit 1 set per customer.
The BAY, budget store men's furnishings, downstairs

Shells and Blouses: Assorted styles and colours for her wardrobe. Broken sizes. **Special, pair 99¢**
The BAY, fashion accessories, main floor

Toilet Tissue: 2 rolls of Purex tissue. Reg. 30c pkg. **Special, pkg. 14¢**
The BAY, household needs, main floor

Timex Watches: Men's or ladies' styles. Reg. 9.95 to 10.95. **Special, each 6.99**
The BAY, watches and clocks, main floor

Men's Permanent Press Slacks: Koratron and cotton, straight leg and semi slim. Assorted fancy patterns. 29 - 36 coll. **Special, pair $5**
The BAY, men's casual wear, main floor

Sport Shirts: Fancy patterned cotton, long sleeved in S.M.L. and XL. **Special, each 99¢**
The BAY, men's furnishings, main floor

Fashion Right Dresses: Pleaters, scarf trims and skimmers in sizes 14½ to 24½ in assorted colours and patterns. Prices were $22 to $26. **Special, each $10**
The BAY, women's dresses, second floor

Christmas Place Mats: Foam backed oblongs in three designs. **Special, each 39¢**
The BAY, staples, third floor

Chip 'n' Dop Set: In modern style chromed trim glass of chip chip bowl and dip design. Limit 1 set to a customer. **Special, each 1.99**
The BAY, china, third floor

For the Whole Family

A FEAST WITH SANTA

Children's Menu: Served from 6 p.m. to 8 p.m. Monday, December 8th, only. Small dinner soup or chilled fruit juice, baked ¼ fryer, celery dressing, whipped potatoes, vegetable. Roll and butter. Mince tart or ice cream. Milk. **89¢ for each child under 12 years of age**

Adult Shoppers' Menu: Chilled fruit juice, English style beef steak and vegetable pie, piecrust topping, potatoes, choice of garden vegetable. Roll and butter. Choice of 15c dessert. Tea or coffee. Served hot from 4:30 to 8 p.m. **1.20 per adult**
The BAY, Olympic Room, downstairs

CHRISTMAS SALE DAYS

Continue all this week while quantities are available

the Bay

Open Monday
'til 9:30 p.m.



Your Merry Christmas Store

Hudson's Bay Company
INCORPORATED 2ND MAY 1670

THERE'S MORE FOR YOU DOWNTOWN

Have pictures taken with Santa or Mrs. Claus

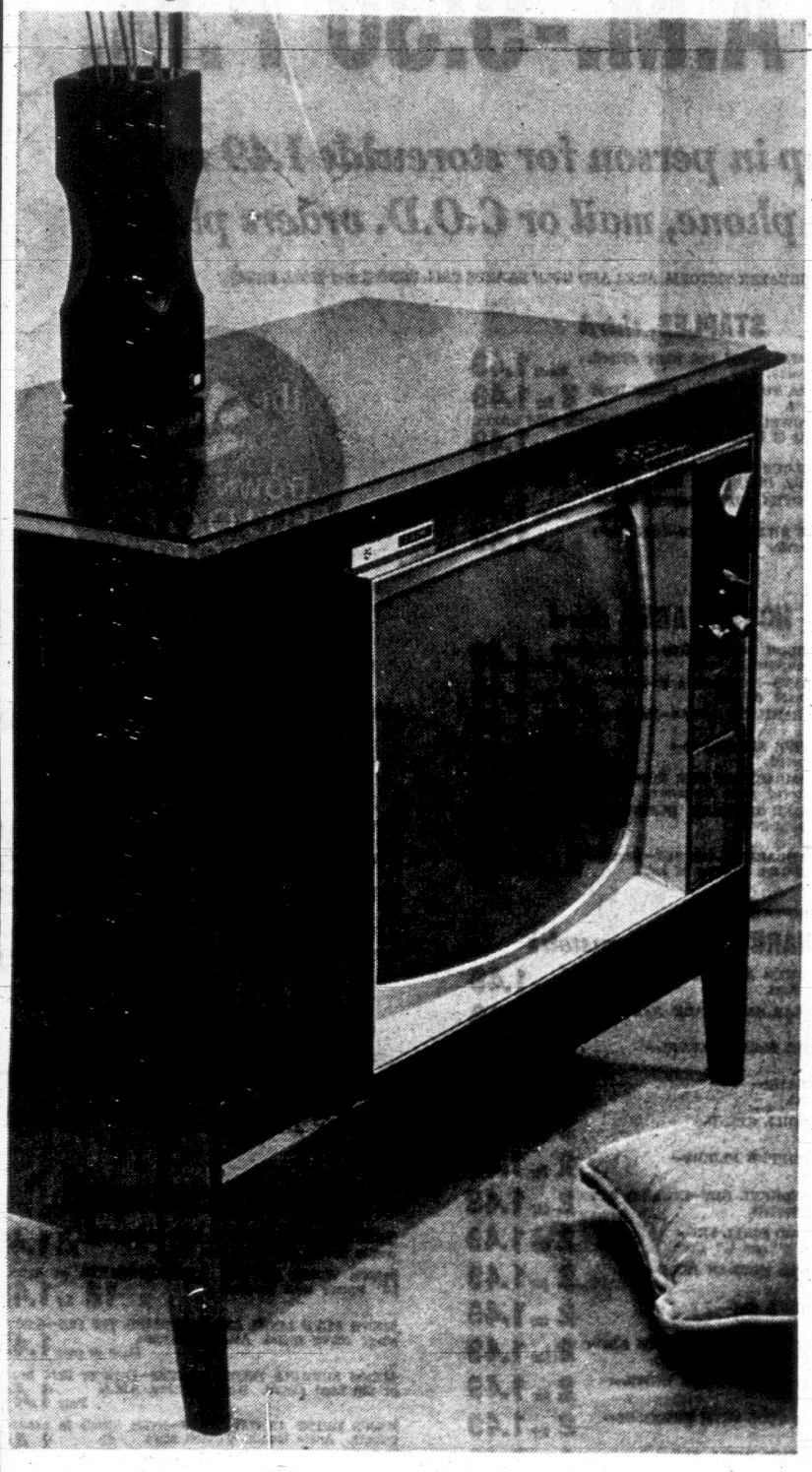
95¢ each or **3** for **2.50**

Make your children's visit to Santa and Mrs. Claus a memorable one. Have a picture taken to keep yourself . . . send some to grandparents, aunts, uncles and your friends. Santa and Mrs. Claus will be in the corner window during these hours.

Santa hours: 10:15 to 1 p.m. and 2 to 5 p.m. daily, Thursday and Friday 6 to 9:30 p.m. Mrs. Santa, 2 to 5 p.m. daily. Thursday and Friday, 6 to 9:30 p.m.

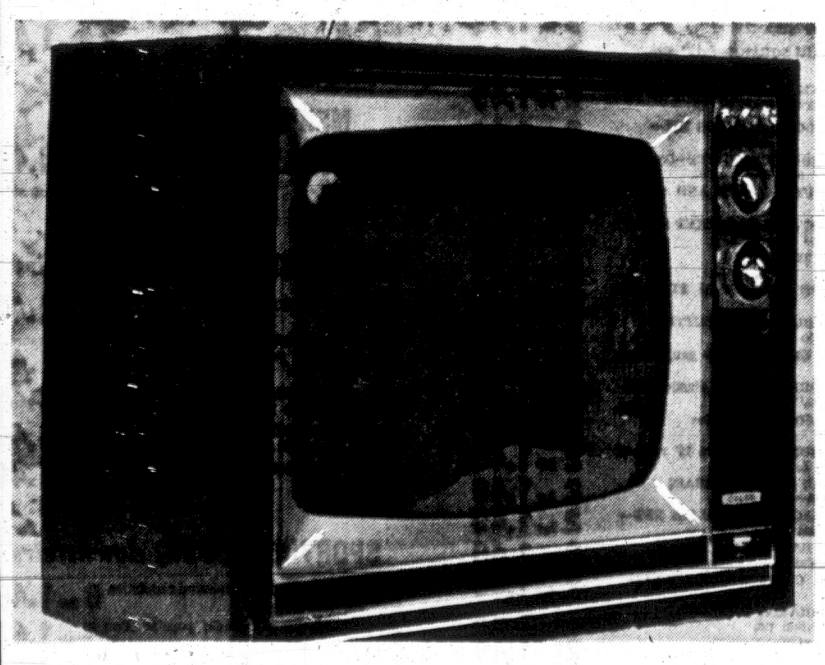
VICTORIA'S GREAT STORE, DOUGLAS AT FISGARD. OPEN MONDAY TO FRIDAY 9 A.M. 'TIL 9:30 P.M.; SHOP NEXT SATURDAY 9 A.M. 'TIL 9:30 P.M. DIAL 385-1311. ALL ISLAND CENTRES OUTSIDE THE GREATER VICTORIA AREA AND GULF ISLANDS CALL ZENITH 8040 (TOLL FREE).

Baycrest Colour TV's



Baycrest 22" Lowboy Colour TV — Another brand name Bay bargain! De luxe power transformer operated chassis equipped with 27 tubes and 12 solid state circuits. **Plus automatic fine tuning, chromatic control, VHF/UHF tuner.** Glareproof picture tube with rare Ear phosphors to produce true-to-life colours. Contemporary cabinet. 28" high, 34 3/16" wide and 17⅝" deep. Walnut finish.

Sale, each
$579
less trade-in

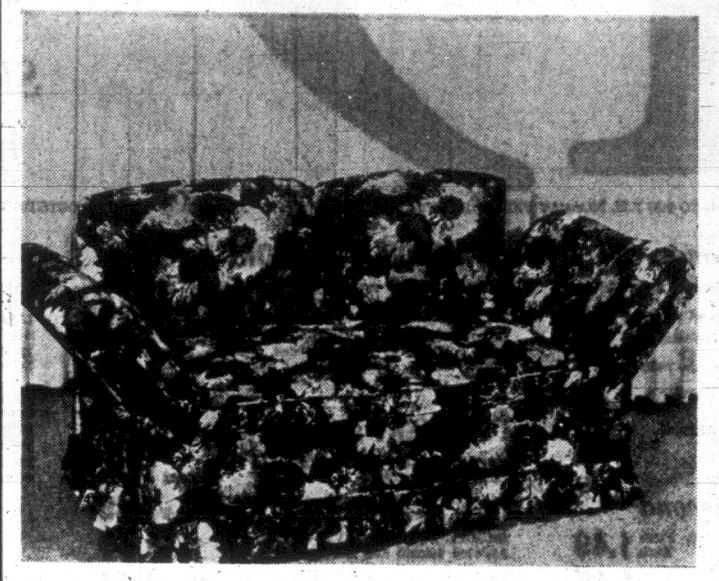


De Luxe Baycrest 19" Colour — This all-wood cabinet model is finished in oiled walnut, has strong dependable chassis designed to pull in those hard-to-get channels and give trouble-free operation. De luxe chassis features — **VHF/UHF tuners, automatic fine tuning, simplified colour tuning.** All controls are front mounted for easier operation.
Walnut finished stand. **Sale 19.88 extra**

Sale, each
$498
less trade-in

The BAY, televisions, fourth

Save on Hide-a-beds and Redi-beds



Drop Arm Loveseat — It's a loveseat, it's a single bed, and day lounge. This versatile design is scaled for that nook or small den . . . just 53" long. Traditional styling, skirted base, rolled arms, reversible back cushions.

Sale, each **$139**

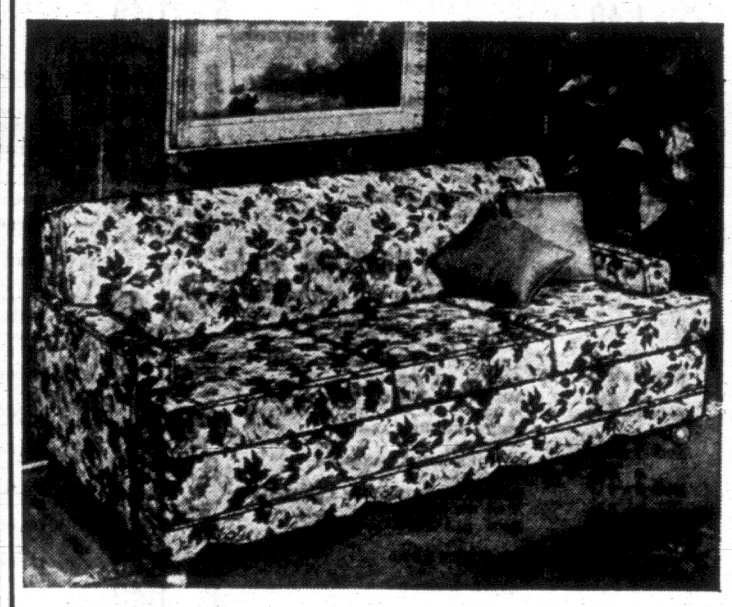
CDP: 18 payments of $9, final payment of 5.81, including B.C. Sales Tax.



Executive Hide-a-Bed by Simmons — Choose rugged, good-looking tweed or black Naugahyde covers with biscuit-back tailoring enhanced by the solid, walnut arms. Great savings and choice of sizes, each with a proportioned Simmons mattress for sleeping comfort. Reg. 329.50.
Queen Size, **Sale $299**
Loveseat, **Sale $259**

Sale each **$279**

CDP: 24 payments of $14, final payment of 10.06, including B.C. sales tax.

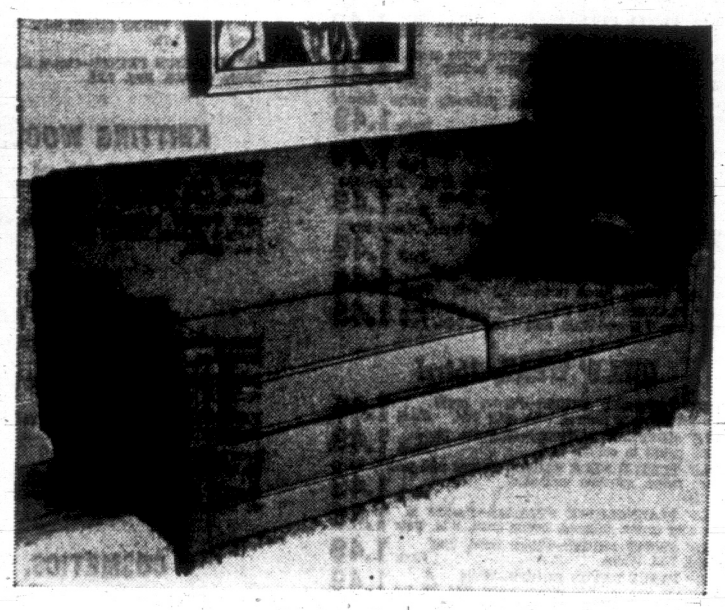


Cortina Hide-a-Bed by Simmons—Modern tight-back style with slim, fully upholstered arms. Foam filled seating. In green, gold, olive, brown tweeds. Opens to Simmons queen-sized quality mattress.

King size.	Sale **$279**
Loveseat.	Sale **$219**
Chair.	Sale **$109**

Sale each Queen size **$259**

CDP: 24 payments of $13, final payment of 9.25, including B.C. sales Tax.



Woodstock Hide-a-Bed by Simmons — A generous 68" overall with foam-filled seat cushions, buttonholed back and fully upholstered arms. Readily converts into standard double bed with easy opening and closing action. Have a beautiful sofa and an extra bed on hand. Reg. 269.95.

Sale each **$239**

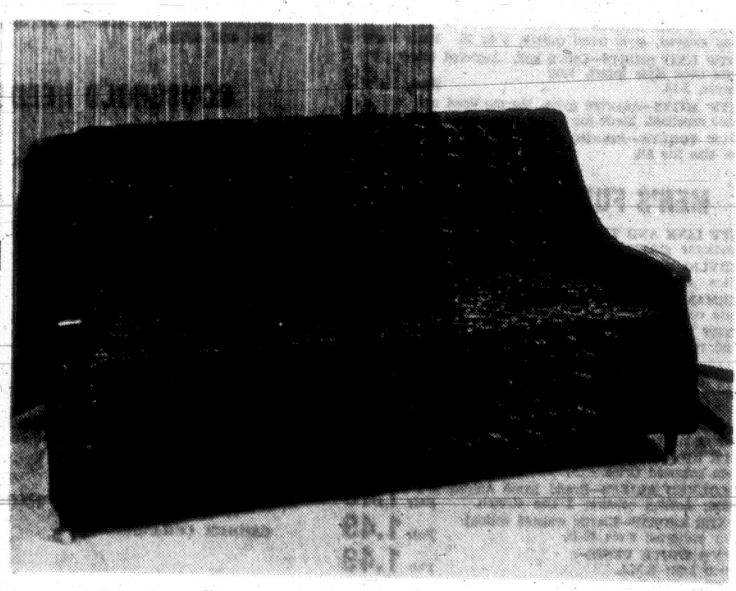
CDP: 22 payments of $13, final payment of 7.81 including B.C. Sales Tax.



Colonial Highback Redibed by Sealy — High back for colonial style and extra comfort. Includes a 4'6" Posturepedic mattress for guest room comfort. Quality crossweave fabric and the hand-rubbed maple showwood on arms and wings. Reg. 399.95.

Sale each **$349**

CDP: 25 payments of $17, final payment of 9.71, including B.C. Sales Tax.



Brunswick Golden Sleeper Redibed—The style is modern, the upholstery, cotton with a tweed effect. Features the easy open-close mechanism, 4'6" Redibed, 54" spring-filled mattress. Two reversible seat cushions. This is just the right size for today's modern apartment dwellers. 62" overall. Reg. 219.95.

Sale each **$199**

CDP: 18 payments of $13 final payment of 6.25, including B.C. sales tax.

The BAY, fine furniture, fourth floor

CHRISTMAS SALE DAYS *continue all this week while quantities are available*

1.49 the Bay DAY

THERE'S MORE FOR YOU DOWNTOWN

MONDAY 9 A.M.-9:30 P.M.

Shop in person for storewide 1.49 values!
no phone, mail or C.O.D. orders please

VICTORIA'S GREAT STORE, DOUGLAS AT FISGARD. OPEN DAILY 9 A.M. TO 9:30 P.M. MONDAY THROUGH SATURDAY. DIAL 385-1311. ALL ISLAND CENTRES OUTSIDE THE GREATER VICTORIA AREA AND GULF ISLANDS CALL ZENITH 6040 (TOLL FREE).

TOYS, *fourth*

ASSORTED MODELS of cars, boats and planes. 2 for 1.49
CHILD GUIDANCE TOYS—Krazee Klowns, Arounds, clocks, scales; in plastic. Ring Each 1.49
PARCHEESI—Most popular game for ages 8 to adult. 2 for 1.49
HOT WHEELS—California custom miniatures. 2 for 1.49
DOLL CLOTHES—Junior fashions designed for Skipper. Each 1.49
KI-DO MODELLING DOUGH—Ideal stocking filler; 4 packages and cutters. 2 for 1.49
MAN ON THE MOON—Astronauts of Apollo 11, the first on the moon. Puzzle. Each 1.49
SMALL PLUSH ANIMALS—Soft, safe, cuddly. Each 1.49
TONKA FUN BUGGY—Plastic body, two-seater, extra large tires. Each 1.49

CHILDREN'S WEAR, *third*

INFANTS' STRETCH SLEEPERS—100% stretch terry, reinforced snap crotch. Size 2. Pink, blue, white, maize. Each 1.49
INFANTS' CRAWLERS—Cotton duck; ½ boxer waist, with bib front and straps. Maize, green, navy, orange. 12-24 months. Each 1.49
INFANTS' VESTS—White cotton knit, button front, scoop neck, short sleeve. 1-18 mos. Pkg. of 3 for 1.49
TODDLER GIRLS' SWEATER—100% acrylic fibre; wide selection of button-front cardigans and slip-on pullovers. 2-3x. Each 1.49
TODDLER GIRLS' CORDED COTTON SLIMS—Heavy, half boxer waist, 2-3x. Pair 1.49
GIRLS' FLITE PYJAMAS—Pure cotton flannelette, tailored button front, slip-on pants. 4-6x. Each 1.49
GIRLS' STRETCH SLIMS—Jacquard style print, 100% machine washable stretch nylon; tab bottom; slip-on style; 3-6x. Each 1.49
GIRLS' CORD SLIMS—*Diamond patterns, warm flannel* lining, luxury cord. ½ boxer waist. 4 to 6. Each 1.49
BOYS' LINED CORDS—Winter shades. Pure thick corduroy, flannel lined, 4-6x. Pair 1.49
BOYS' PLAY PANTS — Heavy cotton drill. Reinforced double knees, ½ boxer waist, zipper front. 4 to 6x. Pair 1.49
BOYS' CORDUROY PANTS—Full boxer waist, zipper front; rust, blue, green and others. 4 to 6x. Pair 1.49
BOYS' KNIT SHIRTS—Patterned cotton knit with long sleeves, mock turtle neck. 4-6x. Each 1.49
BOYS' FLANNELETTE PYJAMAS—Action prints. Cosy cotton. Tailored style, button front. 4-6x. Pair 1.49

GIRLS' WEAR, *third*

GIRLS' TAILORED SHIRTS—Perma press white cotton; long sleeved with cuff; 7-14. Each 1.49
GIRLS' RUFFLED BLOUSES—Gingham plaids, paisley prints in cotton. 7-14. Each 1.49
GIRLS' TURTLE NECK SHIRTS—Stripes and plains, 100% stretch nylon, machine washable. 7 to 14. Each 1.49
GIRLS' FLANNELETTE PYJAMAS—Pastels in 100% cosy cotton, tailored, button front, 8-14. Pair 1.49
GIRLS' SWEAT SHIRTS—Fleece lined, long sleeved, 7-14. White. Each 1.49
GIRLS' FANCY RAYON BRIEFS—White and others; slip-on style, elastic waist. 8-14. 4 for 1.49

CHILDREN'S SHOES, *second*

CHILDREN'S RUNNERS—Low cut canvas; assorted colours; all 1-13 coll. 3 pairs 1.49
GIRLS' SLIPPERS—Slip-on style, fluffy pile, pink, mint; 8-14. Pair 1.49
BOYS' SLIPPERS—Slip-on corduroy uppers *Royal blue, red.* 8-4 collectively. Pair 1.49

BOYS' WEAR, *main*

BOYS' BRIEFS—White cotton. S.M.L. 3 pairs 1.49
BOYS' SOCKS—Assorted stretch nylon; ankle length. One size fits all. 3 pairs 1.49
BOYS' SPORT SHIRTS—Assorted coloured cotton. *Long sleeved, style trend collars.* 8 to 16. Each 1.49
BOYS' KNIT SHIRTS—Cotton knit. Assorted colours, mock turtle neck style insert, long sleeves, 8-16. Each 1.49
BOYS' MITTS—Assorted nylon, thermo lined and water repellant. Made for cold weather. 5-8. Pair 1.49
BOYS' TOQUES—Assorted acrylic. *One size fits all.* Each 1.49

MEN'S FURNISHINGS, *main*

CUFF LINK AND TIE TAC SETS—Handsome gifts. Each 1.49
ACRYLIC DRIVING GLOVES—With vinyl palms. Stretch fit. Pair 1.49
PERMANENT PRESS HANKIES—White cotton. 2 for 1.49
LINEN HANKIES—Hand rolled; in white. Each 1.49

MEN'S KNITWEAR, *main*

ENGLISH WOOL SOCKS—Wool, nylon reinforced for long wear; 10½ to 12. Pair 1.49
JACK NICKLAUS GOLF SOCKS—Plain coloured Orlon. Pair 1.49
COLOURED BRIEFS—Brand name Antron and cotton; fashion colours; 2 size stretch. Pair 1.49
BOXER SHORTS—Elastic waisted cotton; *fancy patterns; sizes 32-38.* Pair 1.49
MEN'S WHITE VESTS—Cotton knit; S.M.L. Pair 1.49

CANDY *main*

ASSORTED BAGGED CANDY—*Including butterscotch, jelly beans, after-dinner mints, fruit gums, slices of peanut butter crisp.* Reg. 49c a bag. 4 bags 1.49
PIC 'N' MIX BY KERR'S— 3 lbs. 1.49

Hudson's Bay Company
INCORPORATED 2ND MAY 1670

LINGERIE, *second*

GIFT BOXED BRIEFS—Fancy lace-trimmed briefs in assorted pastels and white. S.M.L. Pkg. of 3 for 1.49
NYLON SATIN BIKINIS—Neat fitting, elastic leg. Satin-finished nylon tricot pastels. S.M.L. 2 pairs 1.49
FLANNELETTE SHIFT GOWNS—Cosy; pretty assorted prints; S.M.L. Each 1.49
HALF SLIP AND BIKINI SET—Lace trimmed, nylon tricot; assorted colours; S.M.L. Set 1.49

FOUNDATIONS, *second*

GOTHIC COTTON BRAS—White broadcloth. Firm undercup inserts. 34-40A, 32-40 B, C, D. Each 1.49
PANTY HOSE HOLDER—Smooths and holds panty hose; white; S.M.L. Each 1.49
FAMOUS NAME PANTY HOSE—Super stretch cantrece with lycra waistband; *fashion colours. Petite, average and tall.* Pair 1.49
FIBERFILL BRAS—Adjustable straps, crepeset tricot. White. 32-36 A and B, 38 B, C. Each 1.49

FASHION FABRICS, *second*

36" FLANNELETTE—Pastels and prints for the whole family. 2½ yards 1.49
45" UNDER CURRENT—Rayon. Washable, dry cleanable, good colour ass't. Reg. 1.95. Yard 1.49
46" SWISS DOTTED NYLON—*Green, yellow, mauve, white.* Yard 1.49
36" PERMA PRESS CORDUROY—A wide assortment. Reg. 1.79. Yard 1.49
45" MYSTIQUE PRINTS—Cotton blends, bright colours. Reg. 2.29. Yard 1.49

KNITTING WOOL, *second*

MOHAIR AND WOOL—Soft and fluffy, knits in a jiffy (using size 3 needles). Good colour range, hand washable. 1-oz. balls. 3 balls 1.49
BAY BULKY SAYELLE—Machine washable and dryable. Fashion shades, heavier knitting. 2-oz. skeins. 2 skeins 1.49

JEWELLERY, *main*

FASHION JEWELLERY—Earrings, pins, necklaces. Fall colours. Each 1.49
BOXED JEWELLERY—Attractive pins, earrings; gift boxed. Each 1.49
FASHION BRACELETS—Many styles, including charm bracelets. Each 1.49
FASHION RINGS—Adjustable. Many styles, colours. Each 1.49
WATCH BRACELETS—Leather cord or expansion. Each 1.49

COSMETICS, *main*

YARDLEY'S SETS—Ideal gift for her. Each 1.49
SHULTON SETS—Attractively gift packaged. Each 1.49
EYELASHES—For festive season glamour. Each 1.49
MISS BRECK—Hairspray for extra control 2 for 1.49
BRECK BASIC—Gives hair body to hold set. Each 1.49
YARDLEY HAND AND BODY LOTION—Ideal gift. Reg. $3. Each 1.49
"EVENING IN PARIS"—Gift spray cologne. Each 1.49
LITTLE LADY GIFT BOX—Bath powder and puff set. Each 1.49
NIVEA CREME—7.5-oz. Each 1.49
BRECK HAIR SET MIST—16 ounces to hold that styling. Each 1.49

HOUSEHOLD NEEDS, *main*

COLGATE 100—Refreshing mouthwash, 24-oz. Each 1.49
PALMOLIVE RAPID SHAVE CREAM— 2 tins 1.49
BRONNLEY GIFT SET—Soap, bath salts, bath oil. Boxed. Set 1.49
GUEST SOAP—Pretty jar, assorted perfumes novelty soap. Each 1.49
LISTERINE TOOTHPASTE— 2 tubes to a package. 2 pkgs. 1.49
TOOTH BRUSHES—Medium or hard. 3 for 1.49
SCORE—Greaseless hair groom, 4.5-oz.. 2 for 1.49
OLD SPICE SETS—*Men's sets for gifts.* Each 1.49
CITATION GIFT SET—Shave lotion and cologne. Set 1.49
CITATION GIFT SET—Stick deodorant, and after-shave lotion. Set 1.49

RECORDS, *main*

CAMDEM CHILDREN'S LPs— Each 1.49

LAMPS *third*

BALLERINA SHADES—*Assorted colours.* 2 for 1.49

DRAPERIES, *fourth*

FLOCKED DACRON YARDAGE—42" wide. Large coin dots in blue, green, gold and other colours. 2 yards 1.49
BURLAP—45" wide; in gold, green or orange. For decorating. Reg. 1.25. 2 yards 1.49
DRAPERY REMNANTS—Ass't prints in fashion colours and some plains, cottons, rayon/acetates, and others. 1 yard to 1½ yards. 2 for 1.49

FASHION ACCESSORIES, *main*

FASHION POINT HOSIERY—A Bay exclusive. Mesh, plain or cantrece nylon. Fashion colours. 8½ to 11, proportioned lengths. 2 pairs 1.49
PRETTY POLLY HOLD-UPS — Run resistant and mesh *nylon hold-ups—no garters needed. Jasmin, Persian Glow,* Amber Bronze, Highlight. Sizes 8½ to 11½. Pair 1.49

HOSIERY AND GLOVES, *main*

NYLON FABRIC GLOVES—Assorted colours and styles. 2 pairs 1.49
PLASTIC UMBRELLAS—Assorted patterns *or clear plastic. Slim style.* Each 1.49
RHODIA TWILL SCARVES—27" squares. Assorted colours and patterns. Each 1.49
LONG, LONG SCARVES—Acrylic knits in assorted coloured school stripes. Each 1.49
MATCHING TOQUES AND MITTS—Acrylic knits. School colours. Each 1.49

STATIONERY, *main*

18" CANDLES—Assorted Christmas and everyday colours. 12 for 1.49
3-ROLL CHRISTMAS WRAP—Assorted paper and foil. Each 1.49
THREE ROLLS OF FOIL— 1.49
CHRISTMAS CARDS—14 assorted per package. 2 pkgs. 1.49
SCOTCH TAPE—½"x1,296". 5 rolls 1.49
CHRISTMAS RIBBON AND DISPENSER— Set 1.49
TAGS AND SEALS— 2 for 1.49
CHRISTMAS NAPKINS— 2 for 1.49
CURL RIBBON— 5 for 1.49
BOOKS FOR CHILDREN AND ADULTS— 4 for 1.49
PUZZLES IN A CAN—200 pieces. Each 1.49

NOTIONS, *main*

IRONING BOARD PAD AND COVER—Silicone treated, heavy pad, assorted patterns. Each 1.49
JUMBO GARMENT BAG—Assorted colours, all vinyl. Each 1.49
TERRY CLOTH APRONS—Assorted gay patterns. 2 for 1.49
MEN'S AND LADIES' RAINCOATS—In sizes S,M,L,XL. Grey or clear. Each 1.49
MEN'S UMBRELLAS— Each 1.49
WOODEN SKIRT HANGER—Varnished. 3 for 1.49
ASSORTED TOTES AND CARRY-ALLS—Vinyl and fabric. Each 1.49
SHOT GLASSES— 2 for 1.49
MANICURE SET— 2 for 1.49
WASTE BASKET— 2 for 1.49

CAMERAS, *main*

500' SUPER AND REGULAR 8 MOVIE REELS— 3 for 1.49
CLOSE-UP LENS FOR KODAK—Instamatic. Each 1.49
M2B FLASHBULBS— 16 for 1.49

CHINA *third*

SOLID-COLOURED SEMI-PORCELAIN MUGS — Contoured handle, English semi-porcelain. Reg. 2.40 value. 4 for 1.49
DRIP CATCHERS—For tea or coffee pot spouts, to prevent drips; foam catcher, elastic hold-on. *Reg. 2.40.* 6 for 1.49
BONE CHINA FLORALS—Brightly coloured hand crafted English imports. Reg. 2.50. Each 1.49
GLITTER FERN—Festive choice in blue, green, gold or silver. Reg. value 3.60, 12 ferns to a bunch. 3 bunches 1.49
FLOCKED ROSES—Red roses (ideal package tie-ons) for Christmas. Reg. 2.07. 3 pkgs. 1.49
POINSETTIA DOOR SWAG—Permanent red or pink decoration with glitter and bow accents. Reg. 2.50. Each 1.49
CANDLE HOLDER AND CANDLE SPIKE—Brass finish with plastic drip ring. Reg. value 1.80 to 2.50. Each 1.49
BEEHIVE CANDLE—Burns in a circle, long lasting, stands on black metal stand. Reg. 1.25 each. 2 for 1.49
SCENTED CANDLE IN A GOBLET—Long lasting and fragrant. Reg. 1.20. 2 for 1.49
OLD FASHIONEDS AND BEVERAGE GLASSES—Golden-coloured accents in stars and trims on a white frosted band. Reg. 2.75 value. 8 for 1.49
SMALL GLASS-HANDLED DISH — Hand-crafted Italian glass, assorted colours. Reg. 95c. 3 for 1.49
CUPS AND SAUCERS—Royal Albert English bone china in Val D'Or and Forget-Me-Not patterns. Each 1.49
POTTERY PLANTER—Made in England, white finish. Reg. 3.75. Each 1.49
AUTOMATIC JIGGER—Attractive metal finish, cork stopper. Each 1.49
ENGLISH TEAPOTS—Semi-porcelain, floral designs. Reg. 2.50 to 3.50. Each 1.49
GLASS BUD VASES—Purple, green or blue with *golden accent and trims. Reg. 2.50.* Each 1.49
CRYSTAL SALT AND PEPPER SHAKERS—German lead crystal, highly polished. Bright metal or glass tops. Each 1.49
PLASTIC TRAYS AND DISHES—Bright florals on white, golden-coloured accents. Tiered cake plate, serving trays, nut dishes, candy dishes. Each 1.49
MARIE STEMWARE — *Swedish smoked crystal goblet,* claret, wine, liqueur, sherbet and cocktail. Last reg. price 1.99. Each 1.49

FLOOR COVERINGS, *fourth*

FOAMBACK BROADLOOM PATCH MATS—Approx. 24x36". Each 1.49
GREEN STAIR TREADS— 5 for 1.49

STAPLES, *third*

BATH TOWELS—Red and white striped. Cannon quality. Each 1.49
LINEN TEA TOWELS—Top quality large size imports. 2 for 1.49
BOXED TOWEL SETS—Green, pink or yellow solid colours. Set consists of hand, bath and face cloth. Set 1.49
SOLID COLOUR BATH TOWELS—Generous size. Good quality. Pink, green, blue or yellow. Each 1.49
PUPPET OVEN MITTS—Assorted cotton prints. Each 1.49
TEXMADE PILLOW CASES—100% white cotton. Regular size. Pair 1.49

HOUSEWARES, *third*

SEE-THROUGH CONTAINERS—Famous brand name. Heat-resistant glass. Each 1.49
BOOT TRAYS—Polyethylene in 15x26" size. Assorted colours. 2 for 1.49
2½ QT. CHAMBARD BOWLS—Duralex, in large size. Each 1.49
DECORATIVE ASH TRAYS—Heat tempered. 2 for 1.49
8-OZ. CHAMBARD SQUARE BOWLS—Fully tempered glass tableware. 4 for 1.49
8-OZ. AMBER DURALEX GLASSWARE—Heat tempered. In a gift package of four. 4 for 1.49
5-OZ. CHAMBARD GLASS SET—Break-resistant glasses. Gift set of four. 2 sets 1.49

HARDWARE, *downstairs*

6-PCE. POWER BIT SET—⅛" to 1" sizes. 2 for 1.49
4" *CIRCULAR SAW BLADE AND* ARBOR— 2 for 1.49
TRI MITRE SQUARE LEVEL— 2 for 1.49
4" "C" CLAMP—Strong steel. 2 for 1.49
28-PCE. DRILL STAND— 2 for 1.49
WIRE STRIPPER PLIERS— 2 for 1.49
10-PCE. SNORKEL SET—Extension bar, ratchet, 8 sockets. 2 for 1.49
4-PCE. WOOD DRILL SET—¼" 5/16", ⅜" and ½" sizes. 2 for 1.49
6" FOLDING WOODEN RULE— 2 for 1.49
13-PCE. DRILL SET— 2 for 1.49
18-PCE. COMBINATION WRENCH SET—⅛" to ½" sizes. 2 for 1.49
9" ALUMINUM TORPEDO LEVEL—180°, 90°, 45°. 2 for 1.49
GROMMET TOOL WITH GROMMET— 2 for 1.49
13-PCE. TWIST DRILL SET—In case with open window. 2 for 1.49
3-PCE SHARPENING KIT—*3" fish-hook stone, 2½" flat* sharpening wheel, desk stone. 2 for 1.49
114-PCE. BOLT AND NUT ASSORTMENT— 2 for 1.49
3-PCE. "C" CLAMP SET— 2 for 1.49
18-PCE. KEY WRENCH SET— 2 for 1.49
GALVANIZED GENERAL PURPOSE **WIRE**—Soft 18 gauge, 100 ft. 20 gauge. 2 for 1.49
ALL-PURPOSE COPING SAW—*With 5 blades.* 2 for 1.49
RUBBER MALLET—Has steel shaft and rubber grip. 2 for 1.49
METAL TRI SQUARE—8x12" size. 2 for 1.49
4-PCE. INK MARKER SET—Four assorted colours. 2 for 1.49
CHAIN DOOR FASTENER KIT— 2 for 1.49
SCREW HOLE DRILL SET—*Countersink* and taper and router drill. 2 sets 1.49
2-PCE. PUTTY KNIFE AND SHAPER SET— 2 for 1.49
⅜" DRIVE SLIP-ON SOCKET SET—Handle and 6 sockets. 2 for 1.49
EYELET TOOL KIT— 2 for 1.49
MAGNETIC WALL STUD FINDER— 2 for 1.49
ADJUSTABLE CIRCLE CUTTER—Cuts ⅞" to 4" holes. 2 for 1.49
CORNER CLAMP—Heavy gauge steel. 2 for 1.49
13-PCE. DRILL SET—In plastic tray. 1/16" to ¼" size. 2 for 1.49
6" SLIP JOINT PLIERS— 2 for 1.49
INSULATION TAPE—Five 12' rolls of ¾" tape, 5 colours. 2 for 1.49
FLEXIBLE SINK AND DRAIN CLEANER— 2 for 1.49
2-PCE. MAGNIFYING GLASS SET—With pocket clip. 2 for 1.49
LADIES' HAMMER—Lightweight, rubber handle, steel shaft. 2 for 1.49
WOODEN CARPENTER'S LEVEL— 2 for 1.49
PAINT SOLVENT—Large 1-gallon tin. Sale, gallon 1.49
4 STAR TURPENTINE—40-oz. tin. 2 for 1.49
PLASTIC DROP SHEETS—8'x12' size. 2 for 1.49
BAYCREST 2½" PAINT BRUSH— Each 1.49
FURNACE FILTERS—Timely household *requirement, most popular sizes* 2 for 1.49
MINI MIRROR—Non glare, attaches to visor. Each 1.49
STEERING WHEEL COVER—Le Mans leatherette style. Each 1.49
S.T.P. GAS TREATMENT—8-oz. tin. 2 for 1.49
WINDSHIELD WASHER AND DE-ICER—32-oz. size. 2 for 1.49
TUNE-UP OIL—Frees valves, lifters, rings. 15-oz. tin. Each 1.49

the Bay DOWNSTAIRS BUDGET STORE

WOMEN'S WEAR

LADIES' BRIEFS—Elasticized waist and leg band, assorted colours. S.M.L. 3 pairs 1.49

STAPLES

HAND TOWELS—Jacquards in stripes and solid colours. 3 for 1.49
BATH TOWELS—Jacquards in stripes and solid colours. 2 for 1.49
HAND TOWELS—Jacquards in stripes *and solid colours.* 4 for 1.49
FACE CLOTHS—Jacquards in stripes and solid colours. 7 for 1.49
DISH CLOTHS—Cotton, assorted checks. 9 for 1.49

WOMEN'S, CHILDREN'S SHOES

WOMEN'S SLIPPERETTES—Suedine uppers and soft soles. Ass't colours. Sizes 5 to 10. Pair 1.49
LADIES' MOCCASINS—Vinyl soft sole, bead and fringe trim. Assorted colours. 5-10. Pair 1.49

MEN'S FURNISHINGS

THERMAL LONGS AND SHIRTS—White cotton in waffle design. Thermal knit. S.M.L. Set 1.49
MEN'S WHITE COTTON HANDKERCHIEFS — Approx. 12" square with borders. 12 for 1.49
MEN'S CUFF LINKS AND MATCHING TIE PIN—Gold or silver colour metal. Assorted designs. Each or pair 1.49
MEN'S SUEDINE DRESS GLOVES—Dark or light brown or tan lined gloves. Whip stitching. S.M.L. Pair 1.49
MEN'S DRESS ANKLE SOCKS—Nylon blends in assorted *colours. Ankle length. Stretch sizes* 10 to 12. 2 pairs 1.49
MEN'S SPORT SOCKS — White wool and nylon blends. Ankle length. Stretch size 11. 2 pairs 1.49
MEN'S BRIEFS AND VESTS—White cotton. Athletic vest and elastic waist brief. S.M.L. 2 for 1.49
MEN'S BOXER SHORTS—Cotton in ass't colours and patterns. S.M.L. 3 for 1.49
MEN'S DACRON NECKWEAR—Semi-wide ties in ass't colours. Neats, stripes, prints. Each 1.49

WORK CLOTHING

WORK SOCKS—Grey wool and nylon. Reinforced heels and toes. Size 11 only. 2 pairs 1.49

MEN'S AND BOYS' SHOES

MEN'S CANVAS RUNNERS—White or black canvas uppers, rubber soles. Sizes 6 to 12. Pair 1.49

The BAY, downstairs budget store

GARDEN SHOP, *now downstairs*

TROPICAL PLANTS—For indoors. 6 for 1.49
INDOOR PLANTS—Individually potted schefflera umbrella plant, dracena, philodendron or cane, green ivy, Boston fern. Each 1.49
FISH FERTILIZER—Quick acting, economical. 32-oz. (makes up to 64 gallons). Each 1.49
CORY'S SLUG DEATH—Kills them dead now. Saves plants. 2¼ lbs. 1.49
METAL LEAF RAKES—Effective and long lasting. Each 1.49

SPORTING GOODS, *downstairs*

GOLF BALLS—High compression regulation play balls. 6 for 1.49
BICYCLE TIRES—All black; popular sizes to fit most bicycles. Each 1.49
CHROME HERRING DODGER— Each 1.49
FISHING WEIGHT SET—*12, 8, 6, 4, 3 and* 2-oz. weights. Set 1.49
TOMIC PLUG—Fisherman's special. Each 1.49
SNORKEL AND GOGGLE SET—Includes blue rubber goggles and plastic tube snorkel. Set 1.49
CARLTON INTERNATIONAL SHUTTLE CORKS— 3 for 1.49
TROLLING PLANER—*For deep fishing.* Each 1.49
BUDGIE STARTER KIT — Includes gravel, seed, treat, cuttle, feeding dish and book on budgies. Kit 1.49

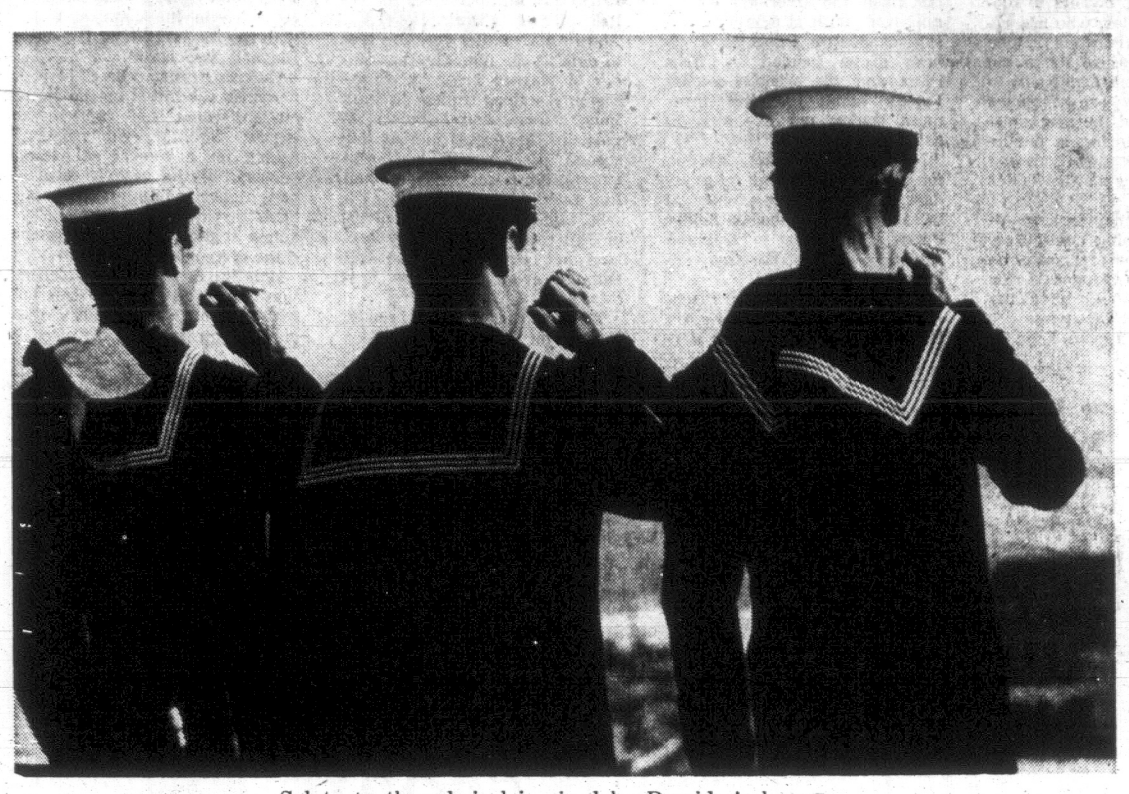
CHRISTMAS SALE DAYS *continue all this week while quantities are available*

Local News
Sport Pages

Victoria Daily Times

Second Section
Pages 15-26

VICTORIA, B.C., SATURDAY, DECEMBER 6, 1969 —PAGE 15



Salute to the admiral is piped by Provider's bosuns.



Lookout for families is kept by Chief Petty Officers. (Photos by William E. John)



Gently now, Capt. J. A. Fulton eases Provider in.

'This Ship Makes Love Not War'

By PAT DUFOUR

Channel fever hit the Maritime Command Pacific's newest ship, HMCS Provider, Friday night as she steamed toward Esquimalt.

It was worse than scurvy.

LS Harvey Parsons explained the attack when we went aboard the operational supply ship this morning to travel the last few miles into HMC Dockyard.

"I guess the expression comes from the Limeys and describes the restlessness you feel when you're almost home.

"Nobody in the ship wanted to sleep last night, but no one would admit. We'd keep saying we were going to hit the sack—then play another and another round of cards."

Parsons is one of the lucky ones in the 180-man ship's company, most of whom were sent from Victoria to Halifax to bring back the newest Esquimalt ship. He didn't go east until August.

Most went last January.

●

But the ship's coxswain, CPO Brian Hunt, has been away since Dec. 27.

Asked how his wife felt about looking after their home and three children for a year-long stretch, the chief said, "She's used to it."

The fever even hit the Provider's skipper, Capt. J. A. Fulton.

As she steamed past Duntze Head and saluted her new commander, Rear-Admiral H. A. Porter, a signalman flashed a message from shore.

The captain smiled as the flags told him his wife and two daughters were waiting on the jetty.

An excited throng of relatives waited impatiently as Provider slid her 550 feet alongside jetty A.

One seaman, scanning the sea of faces for a familiar one, whispered, "They're sure glad to see us," then added. "I wonder what the wives of men in other Esquimalt ships will think."

He was referring to the fact that Provider will be able to keep the Esquimalt ships at sea for a much longer period than before. Fulton estimates she can service all Esquimalt-based ships at sea for as long as 50 days.

●

This is no man-o-war — Provider has no armament.

As Lieut. George Jackson explained: "We make love — not war!"

He said Provider's crew, especially bosuns, engineers and supply hands, had to be the most efficient in the service.

Jackson described his ship as "a darned efficient workhorse" and cited a recent cruise to Britain and Denmark. Provider refuelled and supplied the aircraft carrier HMCS Bonadventure and eight destroyer-escorts in a non-stop stand that lasted from 8 one morning to 5 the next.

●

None of the ship's company seemed to feel they would rather be in a fighting ship.

One explained: "Serving in a fighting ship in peace time can be a pretty frustrating thing. You become overtrained and never get a chance to do you real thing.

"In our ship we're doing the real job we were built for, and it's a good one. She's modern but because of the small size of our crew and the magnitude of our job we all have to really know our business.

"You do more seamanship here than in any ship I've served in."

Powerline in Park Hit by Recreationists

Spokesmen for local conservation groups indicated today they're strongly opposed to a provincial government decision to chop 7.4 acres off Goldstream Park to provide right-of-way for a B.C. Hydro power line.

"Surely to goodness they could have found an area outside the park," said Howard English, a director on the Victoria Fish and Game Society.

He said parkland near a metropolitan area is many times more valuable than wilderness land in remote parts of the Interior of B.C.

He expressed concern that the government could push through the order-in-council decision despite the fact Goldstream is a Class A park.

"As I understand it Class A means nothing can happen to it, period."

KIERNAN BLAMED

Bob Kennedy, society president, blamed Recreation and Conservation Minister Kenneth Kiernan.

"Under the minister we've got now you've got a mining company dumping mine tailings into Buttle Lake, and that's a Class A park.

"If they can prove they can make a buck at it, they'll go ahead and do it."

The Fish and Game society will hold a general meeting Dec. 15 to discuss the matter, and the meeting will be open to the public.

NO SENSE

"There's no sense in having lots of electricity and lots of industry if there's no recreational area," Kennedy said.

Al Wright, active in the Fish and Game Society and the Amalagamated Conservation Society, criticized the reasoning behind the decision to give B.C. Hydro the land on the southeast corner of the park.

"They said it's not being used by the public, but everybody knows there are parks in the interior that aren't getting used — that doesn't mean we can use them for industrial purposes."

McPherson Best Building

McPherson Playhouse Friday was chosen as best building designed on the Island in the last five years by a panel of Vancouver architects.

An Architecture Institute of British Columbia design excellence award went to Victoria architect Alan Hodgson, 404 Henry.

In the judges' assessment McPherson Playhouse was called "a bold simple statement."

The architect "was uninhibited by the existing structure (the old playhouse) in his design."

Judges for the award, presented for the first time, were: Ray Toby, chairman of the Vancouver Design Panel; Wolfgang Gerson, head of the University of British Columbia school of architecture; and Vancouver architect Richard Archambault.

Uvic Prof Awarded $7,000

University of Victoria classics professor Herbert H. Huxley has received a $7,000 Canada Council fellowship to be applied during sabbatical leave.

Prof. Huxley said today if he obtains leave-of-absence from the university he plans to complete two books which have already been commissioned.

They are an anthology of translated medieval Latin lyric poetry and a translation of Phaedra by the Latin poet Seneca.

Prof. Huxley, now teaching his second year at Uvic, recently edited an anthology of Latin verse entitled Corolla Camenae — Garland of the Muse — which was published by the university and designed and printed by Morriss Printing Co. Ltd. of Victoria.

Leave fellowships totalling $1 million were granted to 135 university teachers in the social sciences and humanities.

CHIEF RAPS BAD PUBLICITY

'Entire Force Is Now Suspect'

Saanich Police Chief W. A. Pearson Friday termed "unfair" the publicity given three unidentified Saanich policemen, disciplined by the Saanich police commission and himself earlier in the week.

"We have 65 men here who are now all under suspicion by the public," he said.

★ ★ ★

He was referring to exposure given a statement by Saanich Mayor Hugh Curtis Wednesday stating one policeman had been demoted, another suspended for 10 days and a third reprimanded by Pearson for an incident at a party last month.

Pearson confirmed the disciplinary action but added the publicity it received was a "dirty shame."

He said the matter was an internal problem and the police officers in question had suffered enough "from the rap over the knuckles."

"Any other industrial inquiry would not have been treated the way this has."

The three were never publicly named but referred to as constables A, B, and C.

The commission demoted one of the officers for using a police cruiser while off duty to pick up friends and deliver them to a party he was attending.

★ ★ ★

The on-duty policeman who had driven the cruiser to the party was suspended 10 days by the commission.

A third policeman, off duty but at the party, was reprimanded by Pearson for not reporting the actions of the other two.

"People are asking which one are you, constable A, B, or C," the chief said, noting the impact on the department.

Saanich Earmarks $34,000 to Start Colquitz Project

A firm start has been made by Saanich council on improving Colquitz Creek.

Two reports have looked into possible improvements, and volunteers have cleared a small area.

Now, council is setting aside $34,000 to purchase strips of land along the neglected waterway, which runs 6.2 miles from Beaver Lake to Portage Inlet and drains an area of 12,500 acres—almost three times the size of the city of Victoria.

★ ★ ★

Saanich is purchasing the 34-acre Quick Farm, off Wilkinson Road, plus two smaller pieces of property. The money will come from sale of municipal properties under a bylaw expected to receive final approval later this month.

"It's a start in protecting the bank," said municipal comptroller-treasurer John Tribe. He added that the purchases are, to the best of his knowledge, the first along the creek.

The $34,000 to be spent includes a down payment of $23,500 on the Quick Farm which will cost a total of $93,000. The remaining $10,500 is for two smaller pieces of land in the same area.

An economic study by Reid, Crowther and Partners made public last summer recommended expenditure of $689,000 to buy land along the Colquitz for flood control and water conservation.

The study backed up one made earlier by municipal design engineer Frank Neate (Colquitz River: An Appraisal and Plan) which put the cost of land acquisition at $560,000 against $3 million for enclosing the neglected waterway.

The economic study, however, recommended against proceeding with the total Colquitz Open Space Plan, which involved a system of lakes and streams, and which Neate presented to a closed meeting of Saanich council in 1968.

★ ★ ★

Total cost of the open space plan was put at $5.78 million and $6.98 million for an alternate.

A council meeting earlier this year indicated support for the lesser Colquitz plan.

The specific purchase of land in the Quick's Bottom area was recommended by Neate in his 1967 plan.



Arthur Mayse . . .

WHEN GREATER VICtoria was smaller and her problems fewer, I regarded amalgamation as a dirty word. Each of our four municipalities were separate and distinct in function, and so they should remain.

Victoria was where we went to shop for anything that couldn't be bought at the nearest small store, and were told by too many merchants that they couldn't possibly deliver beyond the five-mile circle.

Saanich, then more rural than suburban and determined to remain so, looked wall-eyed at Victoria. The city wasn't going to creep over her borders, and had better not try!

★

Esquimalt was a small, snug navy preserve, and Oak Bay was Oak Bay.

This sectionalism was all very well until the outside world discovered us, and a population that has brought problems as well as benefits came surging in.

The old distinctions began to blur, the shopping sections mushroomed forth, and traffic multiplied. Along with all this, and as a result of it, division by municipality began to make less sense.

★

Necessity for concerted action on matters that no area could deal with alone was forced upon us. Hence the regional board, manned by representatives of the four urban-suburban municipalities and their neighbors.

But a regional board, though it has performed usefully at times, has never impressed me as anything more than a makeshift where Greater Victoria is concerned.

In a city of no more than medium size, each of four municipalities is free to bring in its own bylaws, and maintain its own set of local services. I think it's time we set about deciding whether it makes sense to ply four separate parish pumps.

I don't think it does any more. Increasingly, in fact, I see our present system of four-way local government as redundant, wasteful of time and tax money, and in terms of efficient operation, more than a little ridiculous.

A LETTER HERE FROM John C. Chapman of 2606 James Island Road, who feels that in a recent column, I not only convicted the United States without trial, but by implication, the U.S. Army officer charged with murder of Vietnamese civilians. This on evidence that could be prejudiced.

The letter continues thus:

★

"Can you really be sure that the United States soldiers in Vietnam would make a host of bitter and disillusioned veterans? Would this host be any larger percentage wise than those at home now who are disillusioned and bitter? You are right in your contention that never before have Americans in such numbers opposed themselves so strenuously to an official position. You fail to add the fact that except on two other occasions Americans have not had the opportunity. If you read history you will know that the opposition to the U.S. Civil War was just as loud and vociferous as present day crowds but there were not as many people. In the Korean conflict there was no war and people did protest but the Civil Rights movement had not reached the full tide of its fury at that time.

★

"And now with no declaration of war to make them traitors, and swelled with the victories of civil strife great numbers of Americans can openly oppose or pretend to oppose their government.

"And in all sincerity, where else but in a 'functioning democracy achieved at home' could a minority have such rights. Behind the Iron Curtain? In Red China? In Franco's Spain? Never!

"In two great wars, Canada picked up the torch of Liberty before America. Why damn them this time for being first?"

To all this, a brief answer. In the matter of a war she should never have embarked on, the United States stands self-convicted.

And, with all sympathy for a troubled but still-great country, if that was the torch of liberty the United States picked up in Vietnam, her definition of liberty needs changing.

We have added a second item to our Christmas shopping—a box of pulling-crackers bought on impulse—but there we stick and no doubt will until a startled glance at the calendar jolts us into action.

★

However, that fact isn't going to stop me from offering a suggestion to husbands:

Get a list of your wife's sizes, plus style and color preferences if you can, and file it in your pocket-book.

Sales ladies offer help to the extent that they're able, but such a list makes gift-hunting a lot easier.

MAJOR LEAGUE OWNERS DISCUSS REORGANIZATION

PLAYERS DEMAND S ALARY HIKE, SHORTER SCHEDULE

No Bombs Expected This Time, But Sparks Might Fly

By DICK COUCH

MIAMI BEACH, Fla. (AP) — The major baseball leagues' annual winter meetings, highlighted by Charles (Chub) Feeney's election as National League president and kept afire by 11 player trades, ended a week-long run today with little prospect of matching last year's bombshell finish.

On the final day of the 1968 meetings in San Francisco, the club owners abruptly dismissed Gen. William D. Eckert as commissioner. The stunning development set the stage for Bowie Kuhn's elevation to power and opened the door for baseball's young turks to mount a revolutionary drive to reshape the structure of the game.

No such fireworks were expected today, but some sparks were expected to fly as the widely-differing club chieftains heard a report from the planning committee set up when Eckert was fired to explore the proposed restructure.

Kuhn, the former National League legal counsel who succeeded Eckert as commissioner pro-tem, since has gained the admiration of most of his colleagues and been rewarded with a seven-year contract. But the reorganization scheme, to include concentration of power in the commissioner's office at the expense of longtime league sovereignty, appears headed for a long stay on the drawing board.

Before Kuhn's selection as a compromise candidate, Feeney, a staunch advocate of retaining the separate identities of the two leagues, barely missed landing the top job in a power struggle drawn mainly along league lines.

The San Francisco Giants' vice-president, unanimous choice of the NL owners to succeed Warren Giles, who has retired after 18 years as league president, intends to move the league office from Cincinnati to San Francisco, where he makes his home. One of the prerequisites for restructuring is the location of both league offices and the commissioner's office under the same roof.

Moreover, Feeney is a member of the planning committee, and any negative response he might make to proposals for change likely would have the solid backing of NL owners.

While the brass geared for its last clash, the American League approved, with stipulations, the sale of Seattle Pilots to a 12-man group headed by Fred Danz and the wheeler-dealers Friday came up with three more trades and two straight sales of players.

New York Yankees, dealing for the second time in as many days, sent southpaw pitcher Al Downing and catcher-outfielder Frank Fernandez to Oakland Athletics, for first baseman-outfielder Danny Cater.

San Francisco swapped catcher Bob Barton, infielder Bob Etheridge and pitcher Ron Herbel to San Diego Padres for relief pitcher Frank Reberger. And in a five-man deal, biggest to date at the meetings in number of players involved, Washington Senators traded pitchers Barry Moore and Dennis Higgins to Cleveland Indians for second baseman Dave Nelson and pitchers Horacio Pina and Ron Law.

St. Louis Cardinals sold pitcher Jim (Mudcat) Grant to Oakland and purchased pitcher Bill Dillman from Baltimore Orioles.

The owners heard a report Friday on player negotiations from John Gaherin, their representative in the contract talks with the Major League Baseball Players Association.

Gaherin reported on 49 player demands submitted by the association, whose basic agreement expires Dec. 31. The players, asking for a shorter schedule, reforms in the reserve clause and higher minimum salaries, have threatened some form of action at the start of the season if the demands are not met.

Gaherin expressed confidence that a settlement can be reached, but the owners declined comment.



Bill WALKER

Now that Medicor has taken over what once was to be the Vancouver franchise in the National Hockey League, it is interesting to note the contents of a message that was received earlier by the U.S.-based organization from the National Hockey League.

It concerned the pre-announced plan of the NHL to assist the new expansion clubs in putting together a contending team.

It went something like this:

"As the proposed new owners and operators of the Vancouver Canucks, undoubtedly you will want to know what is meant by a contending team in the NHL and how we have determined you can go about the business of acquiring one.

"Because this is what you will need if you are going to get by Boston ... Montreal ... Toronto ... Detroit ... New York.

"You can see we have put you in with honored company, the old established clubs of the NHL, and to match up to this competition you will need the very best, the pick of the NHL, and here's how that will work, to your benefit, we trust.

"First, we are going to have an intra-league draft. You can forget that. You will not be involved. This is for the existing clubs only, and they will pick and choose from one another but in such limited vein that they can lose only one player each. This should help shore up the weaker clubs, and won't really hurt the stronger ones. After all, they do deserve first chance because of seniority rights.

"Then it's your turn. The present clubs will make available to you and the other new club 18 players and two goalkeepers each. That's 40 players. To make this work fairly, however, we will have to limit what players you can have. So we have allowed the existing teams to protect 15 players and two goalkeepers. This will give you a choice of all the rest.

"How's that for openers?

"Now it's your pick, but before you do, you should be warned that once you select a player from a team, that team immediately can remove one of its players from its unprotected list, and protect him. It's the old one-for-one game. And futhermore, all any existing club can lose under this arrangement is three players and one goalkeeper. Because every time you select a player, up to three from a team, then that that team can use its protection rights to keep the others.

"Pretty neat, eh?

"We won't deny, either, that last time we had expansion we allowed the old clubs to protect only 11 players and one goalkeeper, but then there were six clubs to satisfy, not two, as is the case this time around. You can appreciate the reasoning, I trust.

"We realize you aren't going to get any Hulls or Beliveaus this way, but, after all, the old clubs must be protected. Yes, and we know what you are going to say.

"This means you will end up with the 16th, 18th and 20th rated players from the old clubs, unless you get the 17th, 19th, and 21st, which is possible, too.

"And oh, yes. On that draft business, you won't have a chance at first-year professionals or unsigned amateurs. They are exempt. Some of the older clubs got to them first. Yes, it does mean that they really have control of about 25 or 30 players, not 15, and these must be considered excellent prospects as well. But then we must be fair about this thing, as you can understand.

"But here's where you are going to get a real break. We've conceded the two new teams all draft choices from the WHL and AHL in the inter-league draft.

"That means, simply, that you can have your pick of the players who weren't good enough to make the NHL last year or this year. Naturally, we hope they will improve. And then of course you will always have the nucleus of the present Vancouver club to consider.

"Now, we have some more goodies, and here's where you can grab a couple of players for the future book.

"We are going to have an amateur draft in which all the teams will participate. It will be the first time in NHL history in which all of the world's 20-year olds will be available for selection.

"As a special bonus the two new teams will have the right of the first two picks.

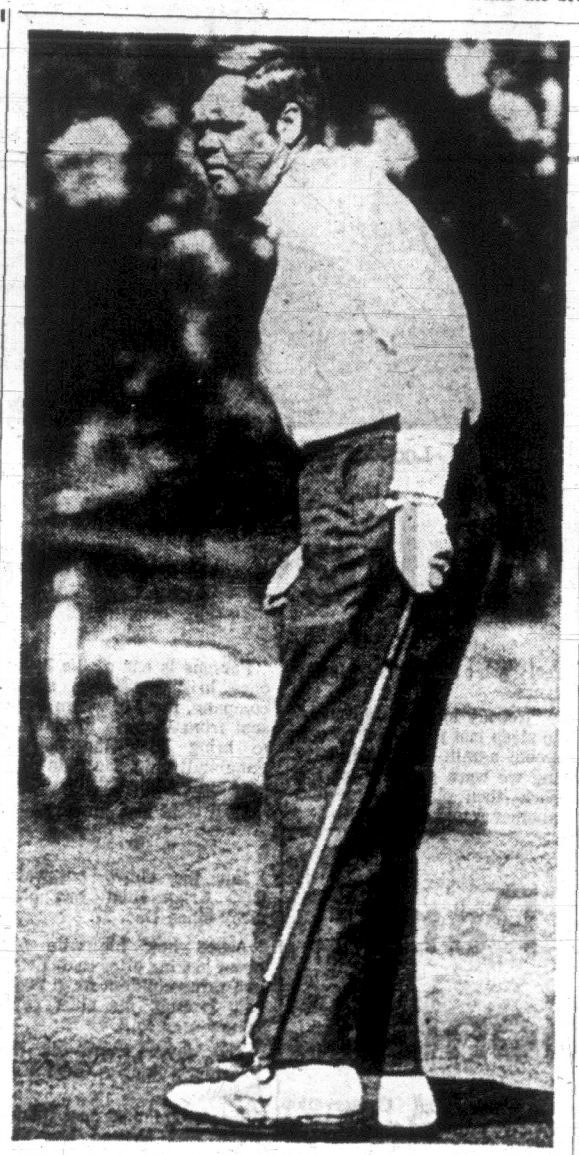
However, in being granted that privilege, the new teams must agree to keep those first choices for at least three playing seasons.

"So don't make a mistake.

"Basically, that's the situation in regard to players. If you have any questions, please don't hesitate to ask.

"If we can't get you any more players, we'll answer your questions.

"That's the least we can do for $6 million."



—AP Wirephoto

YOU CAN'T DROP THEM ALL!

Hardly looking like man holding hefty lead is Gay Brewer, who scowls as he watches putt slide past hole on 18th green during pro golf tournament at Miami. Gay's putting in Friday's second round produced more smiles than scowls. He had 11 one-putt greens and used only 25 putts as he fired six-under-par 66 to take four-stroke lead.

Slipping Buckaroos Looking for Change

JUNIOR SUMMARIES

	P	W	L	T	F	A	Pts
VICTORIA	21	14	6	1	95	66	29
Kamloops	18	12	4	2	70	51	26
Vancouver	25	11	10	4	100	90	26
Vernon	18	10	7	1	86	58	21
Penticton	19	10	9	0	73	70	20
Kelowna	19	8	10	1	86	95	17
New West.	22	1	20	1	65	145	3

KELOWNA 2, VANCOUVER 4

FIRST PERIOD

1. Kelowna, McKay (Philip) 5:58.
2. Vancouver, Simon 12:31.
3. Vancouver, Love (Bob Gaston) 19:04.

Penalties — Klinkhammer (K) 4:26, Palement (K) 9:29.

SECOND PERIOD

4. Kelowna, McKay (Philip, Wik) 0:19.
5. Vancouver, Dick (Murphy) 1:12.
6. Vancouver, Bob Gaston (Aquiline, Bill Gaston) 11:45.

Penalties—Russell (V) and Klinkhammer (K) 2:50, Negrello (K) Palement (K) and Murphy (V) 8:04, Salo (V) 14:32.

THIRD PERIOD

No scoring.

Penalties—Klinkhammer (K) and Russell (V) 2:36, Wing (V) 11:15, Lenarduzzi (K) and Scott (V) 13:42, Klinkhammer (K) (minor and major) and Todd (V) (major) 15:45, Reilly (V) 17:16, Negrello (K) 18:02.

Stops:

Johnson (Kelowna)	5	10	8—23
Trudell (Vancouver)	6	12	7—25

NEW WEST. 4, PENTICTON 6

FIRST PERIOD

1. New Westminster, McCracken (Andruff, Park) 12:40.
2. New Westminster, Andruff (McCracken, John Dalzel) 16:35.

Penalties — John Dalzell (NW) 6:24, Bell (P) 15:14.

SECOND PERIOD

3. Penticton, Gare (Bell) 13:29.
4. Penticton, Gare 13:36.
5. Penticton, Boyle (Reimer, Bell) 16:58.
6. Penticton, Gare (Boyle) 17:04.

Penalties—Buchanan (NW) 1:20, Boyle (P) 2:07, Reimer (P) and McCracken (NW) 16:45, Williams (NW) and Udell (P) 18:15, Park (NW) and Moss (P) 18:25, Park (NW) 19:04, McCracken (NW) (misconduct) 19:04.

THIRD PERIOD

7. Penticton, Parent (Mercredi, Moss) 2:33.
8. New Westminster, Jim Dalzell (Buchanan, Park) 5:29.
9. New Westminster, Buchanan (Jim Dalzell, Williams) 12:28.
10. Penticton, Parent 19:54.

Penalties—Park (NW) and Boyle (P) 6:36, Gawryletz (P) 14:35, Buchanan (NW) (misconduct) 17:34, Reimer (P) 18:48.

Stops:

L'Heureux (New West)	9	13	
McLelland (New West)	..	2	10—34
Whitlow (Penticton)	8	6	6—20

Kelowna coach Brian Roche enjoyed the Memorial Arena atmosphere the last time he brought his Buckaroos into Victoria, so you have to suspect he'll sound a reminder tonight.

The reminder may be important to the Bucks, especially after dropping a 4-2 B.C. Junior Hockey League verdict to Vancouver Centennials on Friday.

The loss dropped sixth-placed Kelowna three points behind Penticton Broncos, who improved their playoff hopes by shading New Westminster Royals 6-4.

On their last visit, the Bucks surprised Victoria Cougars 5-3 to touch off a five-game undefeated run. Friday's setback in Vancouver was Kelowna's third in four games.

MORRIS GONE

There have been other setbacks, as well. Duncan-reared Butch Morris, a bulwark on the Bucks' blueline, has left the club to join Brandon Wheat Kings of the Western Canada League.

Roche, obviously, is ready for a change in fortunes.

In Vancouver, second-period goals by newcomer Alex Dick and Bob Gaston broke a 2-2 deadlock to carry Centennials into a second-place tie with Kamloops Rockets. Larry Simon and Ken Love scored Vancouver's other goals.

Holdover Cliff McKay scored both Kelowna goals, including the game's first while the Buckaroos were playing shorthanded. Ken Phillip assisted on both Kelowna goals to tie Victoria's Bruce Cowick in second place in the league's individual scoring race, two points behind Cougar centre Ted Plowe.

PLAY ROUGH

Tempers flared consistently in the final two periods and roughing pairings were sent to the penalty box on five occasions.

In Penticton, the Broncos came out with a four-goal spurt in the second period to slip by New Westminster.

Ernie Gare hit for three of the Broncos second-period goals and Ron Boyle got the other.

New Westminster made their mark in the first period, taking a 2-0 lead on goals by John McCracken and Mike Andruff.

Jim Dalzell and Bob Buchanan stirred things up for the Royals in the final period as they hit for two goals but Broncos' Fred Parent fired in a final pair.

SPORTS

Editor: Doug Peden



PUNCH IMLACH
. . . hard bargain

Buffalo Better To Heckle Staff

TORONTO (UPI) — A second Toronto sports columnist Friday reported that ex-Toronto Maple Leaf coach and general manager George "Punch" Imlach will coach the new Buffalo entry in the National Hockey League in the 1970-71 season.

Since he was fired by the Leafs at the end of last season, Imlach has been frequently mentioned as the likely mentor of the other new NHL franchise, Vancouver.

But, according to columnists Milt Dunnell of The Star and Dick Beddoes of The Globe and Mail, Imlach could end up with Buffalo.

Dunnell said in his Thursday column that Imlach was no longer favored for the Vancouver position because of the "hard bargain" he recently drove when he sold his share in the Vancouver franchise to the Minneapolis-based Medicor group, which owns a majority share in the Vancouver team.

★ ★ ★

Imlach was said to have controlled 1020 shares of the west coast franchise and finally accepted $250 per share. Dunnell said, "At least one other important shareholder scaled down his price in order to prevent Medicor from chucking the whole package" after Imlach made his deal. The result is that Imlach is not looked upon with great favor by the new Vancouver owners and is no favorite for the managing or coaching job in that city, according to Dunnell.

"There is a suggestion, within the lodge, that Imlach may wind up with Buffalo, where he would be in much better position to heckle his old boss, Stafford Smythe, who fired him so unceremoniously," Dunnell said.

Beddoes, after saying that things were a "trifle dull" since Imlach was fired by Smythe, quoted a "high-placed" source as saying that Imlach would be returning to the NHL next year, but not "necessarily as manager of the Vancouver franchise . . . but to run Buffalo."

Imlach who has an unlisted number here, could not be reached for comment on the reports that he will be going to Buffalo.

Old Putter and Bobby Brewed Magic for Gay

MIAMI (AP)—Gay Brewer had two things going for him in the $125,000 Danny Thomas-Diplomat Golf Classic—an ancient putter that found new life, and Bobby Nichols.

"I've played with him eight or nine times in our careers," said Nichols, Brewer's playing partner in the first two rounds, "and he's never shot higher than 67."

The magic remained in the second round Friday, with Brewer taking a six-under-par 66 for the 36-hole lead at 131, 13 under par on the 6,964-yard, par-72 Diplomat - Presidential golf course.

He held a four-stroke lead over Arnold Palmer and rookie Hal Underwood going into today's third round in this, the last stop of the year on the PGA tour.

Hugh Royer was another stroke back at 136.

Brewer, who hasn't scored a regular tour victory since his 1967 Masters triumph, was just one shot higher than the lowest opening 36 holes of the year, but had to scramble desperately to make it stand up.

He was in the water, in the woods, in the traps and, generally, in trouble. But the 10-year-old, mallet-headed putter came to the rescue time after time.

He had 11 one-putt greens and used only 25 putts for the round and only 52 for the tournament.

Bob Cox of Vancouver shot a 72 to go with an opening-round 70 while Wilf Homenuik of Winnipeg was seven strokes back after 75s on both rounds and missed the 145 cutoff.

Gay Brewer	65-66-131
Hal Underwood	68-67-135
Arnold Palmer	68-67-135
Hugh Royer	68-68-136
Tommy Aaron	67-70-137
Sam Snead	70-67-137
Julius Boros	71-67-138
Bert Yancey	68-70-138
Larry Hinson	69-69-138
Deane Beman	69-69-138
Jimmy Wright	73-65-138
Gardner Dickinson	70-69-139
Herb Hooper	73-66-139
Lee Trevino	70-69-139
Bob Murphy	69-70-139
Tommy Bolt	68-71-139
Fred Marti	69-70-139
Chi Chi Rodriguez	71-69-140
Charles Sifford	72-68-140
Jim Jamieson	67-73-140
Mason Rudolph	68-72-140
Hale Irwin	71-69-140



BOBBY NICHOLS

Canucks Crush Spurs As Bucks Held to Tie

	P	W	L	T	F	A	Pts
Portland	24	12	7	5	104	80	29
Vancouver	25	13	9	3	87	67	29
San Diego	23	9	7	7	70	60	25
Seattle	25	12	13	0	86	90	24
Phoenix	22	9	9	4	74	68	22
Denver	24	8	11	5	72	94	21
Salt Lake City	21	4	11	6	63	96	14

Next games: Tonight — Seattle at Phoenix; Salt Lake City at Portland.

By The Canadian Press

Vancouver Canucks shellacked Denver Spurs 7-3 to grab a share of first place in the Western Hockey League while the other penthouse tenant, Portland Buckaroos, tied San Diego 4-4 Friday night.

In the loop's other contest, 6,921 fans in Salt Lake City saw their Golden Eagles drop a 2-1 squeaker to the fourth-place Seattle Totems.

In Vancouver, 8,700 fans watched the Canucks erupt for four goals in the third period to turn the contest into a rout.

Andy Bathgate and Murray Hall counted twice for the winners while Ted Taylor, Paul Andrea and Germaine Gagnon added the others.

SPENCER GETS WINNER

Rookie Jean Losier and Brian Harper scored in the first and second periods to leave sixth-place Denver down 3-2 going into the third frame. Wilf Martin scored their other goal.

In San Diego, 11,484 fans saw Irv Spencer fire a 15-footer with 36 seconds left to give the third-place Gulls the tie.

Gail Lisogar Skate Winner

VANCOUVER (CP) — Gail Lisogar of Vancouver came up with 31.6 points Friday night to take first place in the juvenile girls' event in the British Columbia Coast figure skating championships.

Kathy Steele of West Vancouver was second with 31.1 points and Debra Lloyd of Vancouver was third on a 29.4-point effort.

In the juvenile boys' event, Kevin Busch of the host Arbutus Club took first place on 34.1 points while Geoff Groff of Kerrisdale was second and Peter Vizsolyi, also of Kerrisdale, was third.

The three-day championship continues today.

Slick Oregonians Roll Over Vikings

Warner Pacific College of Oregon showed speed and shooting accuracy Friday as they rolled to a 97-71 intercollege men's basketball exhibition victory over University of Victoria Vikings.

Teams complete their two-game series at the Uvic gym by meeting again tonight, starting at 8. Uvic's Jayvees and Vancouver CYO tangle in a preliminary at 6.

Every player on both teams hit the scoresheet in the pleasing game. Rick MacClean, with 17 in the second half, powered Warner Pacific with 23 points.

Teammates Daryl Stroschine, Ed Matheney, Jim Armstrong and Lloyd Suiter also hit double figures.

High-scoring Skip Cronk again led Vikings with 16 points, including 12 in the second half. Tom Hatcher added 13 points and Corky Jossul chipped in 11 for coach Bob Bell's Vikings.

WARNER PACIFIC (97) — Lloyd Suiter 10, Doug Lorenson 8, Jim Armstrong 13, Keith Houser 4, Rick Dunn 5, Ed Matheney 12, Rick MacClean 23, Vick Vanderveur 8, Daryl Stroschine 14.

VIKINGS (71) — Corky Jossul 11, Brian Brumwell 8, Tom Child 2, Skip Cronck 16, Barry Burch 4, Stan Piper 9, Ken Baker 2, Al Glover 2, Tom Hatcher 13, Mike Taaffe 4.

MEMORIAL ARENA
B.C. JR. "A" HOCKEY
KELOWNA BUCKAROOS
VERSUS
VICTORIA COUGARS
TONIGHT, 8:30 P.M.
Adults: $1.50
Children, Students, OAP: $1
ALL SEATS RESERVED
Ticket on sale Arena Box Office and Price & Smith
9 a.m. - 5 p.m. Daily

SPORTS MENU

TONIGHT

HOCKEY

8:30 p.m.—B.C. Junior League, Victoria Cougars vs. Kelowna Buckaroos, Memorial Arena.

5:30 p.m.—Vancouver Island Juvenile League, Nanaimo vs. Racquet Club, Racquet Club; Port Alberni vs. Victoria, Memorial Arena.

BASKETBALL

6 and 8 p.m.—Men's exhibitions, Uvic Jayvees vs. Vancouver CYO, Uvic Vikings vs. Warner Pacific College, Uvic gymnasium.

SUNDAY

HOCKEY

8 and 10 a.m. — Vancouver Island Juvenile League, Port Alberni vs. Esquimalt, Esquimalt Sports Centre; Nanaimo vs. Saanich, Pearkes Arena.

SOCCER

2:15 p.m.—Tony Hope Trophy match, Victoria O'Keefes (Pacific Coast League) vs. District League All-Stars, Royal Athletic Park.

2:15 p.m.—District League, second division, Cowichan Saints vs. Victoria West, Rose Street Park; Langford vs. Tillicums, Hampton Park; Coffee House vs. Hotspurs, Reynolds Road Park.

2:15 p.m.—District League, third division, Oak Bay vs. London BC, Carnarvon Park; Songhees vs. Lake Hill, Victoria West.

RUGBY

2 p.m.—Victoria Union, first division, Oak Bay vs. Castaways, Carnarvon Park.

BASKETBALL

2 p.m.—Men's exhibition, Uvic Jayvees vs. Vancouver CYO, Uvic gynasium.

CROSS-COUNTRY

1 p.m.—First of nine races in city age-class championships, Beacon Hill Park (at Dallas Road).

MORE SPORT PAGES 17, 39

RUSSIAN COACH . . . . . BACK IN FOLD

Good Image Recovered

MOSCOW (AP) — The flamboyant coach of the world champion Soviet National hockey team, Anatoly Tarasov, has regained his position after a public scolding and now appears to control the team again.

Tarasov ran into trouble last spring after he held up a nationally-televised game in Moscow for more than 30 minutes in a dispute over a referee's call.

Soviet newspapers and sports officials criticized him publicly for delaying the game. He was "disciplined" and stripped of his elite "merited coach of the U.S.S.R." title.

Later, on June 3, an administrative organ to supervise the Soviet national hockey teams was set up and Tarasov was listed only as one of several coaches — without mention of his previous position as coach of the first national team.

This was seen as another public slap, and it appeared he had been permanently demoted from his job.

But Nov. 13 the annual appointment of coaches to the national teams was announced and Tarasov was named as "coach," under the figurehead "senior coach," Arkady Chernyshov, the same rank as last year.

Observers at the current international tournament in Moscow have noted that Tarasov controls the team, choosing substitutions and directing strategy.

His title as "merited coach" also was restored with no fanfare this autumn.

GOLFERS WHO KNOW BUY FROM THEIR PRO



Buy Your Golf Equipment and Gifts from the "Specialists," the Golf Professionals in Your Town

BILL COURT—Royal Colwood G.C.
BILL GOLDSWORTHY—Cedar Hill G.C.
EARL DAVIES—Gorge G.C.
JOHNNY WREN—Uplands G.C.
DICK SILVERBERG—Glen Meadows G.C.
PAUL TRAPP—Victoria G.C.

We know our equipment is the best and reasonably priced. Let us take the worries and guesswork out of your shopping, get in step with the professionals. You do not have to be a member of a golf club to buy from the

"PRO SHOP"— and NO PARKING PROBLEMS

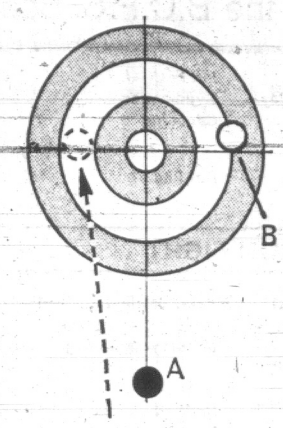
Curling Tips



By Ron Northcott

(Three-time World Champion)

This situation comes up all the time. It is the eighth end of a 10-end game. Whites are one up, with last rock, and this is the picture when the skip of the whites comes to throw his first stone. He can draw around "A" to the house, or draw to the side opposite "B" to split the house.



THE STRATEGY: At this stage of the game, you need to score, and you don't have to be greedy, so I would split the house. This is the easier shot and more important, you will likely have a routine shot for two with your last rock.

On the other hand, if you go behind "A" you must be letter perfect and not behind the tee line or even full into the four-foot ring as this would leave your opponent a chance to follow your shot and kill the end, or maybe even worse, steal a point.

★ ★ ★

TODAY'S TIP: When sweeping, you must face down the ice towards the skip and travel forward with the rock, not backwards.

This is the only method you can use if you are to become a good, effective sweeper, and a good judge of weight.

Travelling backwards, you cannot watch the direction, nor can you see rocks that are in play, tripping over a rock is extremely dangerous, and you cannot concentrate on your sweeping, if worrying about this possibility.

Moving in a forward direction while sweeping, you are able to watch the line of the rock, signals from the skip to sweep or stop sweeping, how close you are to getting past guards, and most important of all, how far it is to the house.

Swedish Shuttle Aces Appear Here Tuesday

It will be Sweden against Canada at the Racquet Club Tuesday evening as the Vancouver Island Badminton Association stages one of the biggest events on this season's shuttle calendar.

Currently on a Canadian tour, Swedish brothers Sture and Kurt, Johnson will match strokes against a pair of former national singles champions from Vancouver, Bruce Rollick and Wayne Macdonnell.

Rounding out the evening's exhibition matches, which start at 8 p.m., will be a contest between two ex-Victorians—Judy Humber Rollick and Alison Daysmith Ridgeway—who have both won national, women's junior and singles crowns.

Three matches are scheduled for the male stars, with Sture Johnson facing Macdonnell and Kurt going against Rollick in singles before the Swedish pair tackles the Canadians in a doubles contest.

Both the tourists have represented their country several times in international matiches and Kurt held the Swedish singles title until he was dethroned by his younger brother, who still holds the crown.

Macdonnell is a six-time Canadian champion and Rollick captured the national open crown in 1968.

Vikettes Scamper Past Alberta Crew

EDMONTON — University of Victoria Vikettes turned on the heat in the opening stages and charged to a 38-25 triumph over University of Alberta Pandas here Friday in a Western Canada Intercollegiate Athletic Association women's basketball league battle.

Vikettes, who were undefeated last season on their way to the league championship, scampered to a 22-14 lead in the first half and outscored the Pandas by five points in the second session as they chalked up their third win in five starts.

WITH NATIONAL TEAM

The Victorians, without the services of scoring ace Heather Witzel, who is playing with the Canadian national team in Cuba, and Gail Vaughan, who has dropped basketball to concentrate on studies, tackle the Pandas again tonight.

Rose Witzel (10 points) and Barb Tribe (7) were the point leaders for Vikettes while Marg Hawkley (10) paced the Pandas.

VIKETTES (38) — Jean Robertson 6, Rose Witzel 10, Lyn Carlson 2, Peggy Robinson 4, Barb Tribe 7, Dierdre Ogden, Lyn Hagglund 3, Laurie Sawden 2, Marcia McIntyre 4.

PANDAS (25) — Marg Hawkey 10, Lynda Phillips 5, Shirley Wouters 2, Jean Loree, Connie Sanders, Mandy Bailey 2, Sharon Worden 4, Jane Humen, Liz Anderstaam, Nancy Tolley 2.

HOCKEY TRAIL

AMERICAN LEAGUE
Buffalo 1, Montreal 5.
Rochester 3, Providence 9.
Quebec 1, Springfield 3.

CENTRAL LEAGUE
Dallas 2, Tulsa 3.
Oklahoma City 2, Omaha 5.
Iowa 2, Kansas City 3.

INTERNATIONAL LEAGUE
Fort Wayne 4, Muskegon 7.
Port Huron 2, Columbus 4.

EASTERN LEAGUE
New Haven 2, Syracuse 2.
Long Island 5, Johnstown 2.
Clinton 6, New Jersey 2.
Nashville 4, Salem 4.
Greensboro 5, Charlotte 4.

ONTARIO SENIOR
Galt 2, Barrie 6.
Owen Sound 6, Woodstock 3.
Oakville 1, Orillia 6.

MANITOBA SENIOR
Selkirk 4, Kenora 4.

SASKATCHEWAN SENIOR
Yorkton 6, Saskatoon 5.

WESTERN INTERNATIONAL
Cranbrook 7, Kimberley 3.
Drumheller (ASHL) 4, Nelson 7.

WESTERN CANADA
Saskatoon 2, Winnipeg 5.
Swift Current 4, Calgary 5.

SASKATCHEWAN JUNIOR
Weyburn 4, Moose Jaw 4.

MANITOBA JUNIOR
Winnipeg 4, St. Boniface 3.
West Kildonan 7, Portage la Prairie 6.
Selkirk 4, Dauphin 4.

THUNDER BAY JUNIOR
Fort William 2, Port Arthur 2.

ONTARIO JUNIOR
Toronto 2, Niagara Falls 3.
Peterborough 5, Ottawa 3.
St. Catharines 2, Kitchener 3.

QUEBEC JUNIOR
Rosemount 3, Quebec City 0.
Sorel 0, Sherbrooke 5.

EAST INTERCOLLEGIATE
Ottawa 5, Montreal 3.
Toronto 3, Waterloo 3.
McMaster 8, Western 9.

WEST INTERCOLLEGIATE
Saskatchewan 4, Brandon 2.
Manitoba 10, Winnipeg 3.

Running Events At Beacon Hill

Sponsored by the Victoria Track and Field Association, the city age-class cross-country running championships will be staged Sunday at Beacon Hill Park.

Races are scheduled in nine divisions, from peewee to open, and will commence at 1 p.m. from the Dallas Road starting point.

Contestants will pay an entry fee of 50 cents and may submit entries at the starting point at 12 noon.

Colwood Winners

Edith Noel (A division), Eileen Ewing (B) and Eva Howard (C) were winners in women's autumn eclectic competition at Royal Colwood Golf and Country Club.

Laperriere Draws Three-Game Sitout

MONTREAL (CP) — Montreal Canadiens, in a tight race for the National Hockey League's East Division lead, will have to do without defenceman Jacques Laperriere for a while.

The Rouyn, Que., native received a three-game suspension Friday night from league president Clarence Campbell for shoving referee Bill Friday and linesman Pat Shetler in a game here last Saturday night.

Laperriere, 28, will miss tonight's contest against Minnesota North Stars, Sunday's game in New York with the Rangers —East Division leaders—and next Wednesday's contest here with Toronto Maple Leafs.

Laperriere, acclaimed by coach Claude Ruel and his team-mates as the backbone of the club's defence, joins left winger John Ferguson on the suspended list. Ferguson was suspended for six games by Campbell Nov. 27 for striking Gary Sabourin of the Blues with his stick during a Nov. 15 game at St. Louis.

LEAGUE GETS TOUGH

Earlier this season, as part of the league's get-tough policy, Campbell suspended centre Mike Walton of Toronto Maple Leafs and goaltender Gary Smith of Oakland Seals for three games each for shoving an official.

For the same offence in two separate exhibition games, he hit Phil Esposito of Boston Bruins and Barclay Plager of St. Louis with $250 fines.

He also suspended Ted Green of Boston and Wayne Maki, then with St. Louis and now with Buffalo Bisons of the American Hockey League, for a stick-swinging duel in Ottawa Sept. 21 that almost cost Green his life.

Green received a fractured skull in the incident and is still recovering. Green and Maki were given match penalties, carrying automatic $300 fines.

Laperriere, who won the Calder Trophy as the NHL's top rookie in 1964 and the Norris Trophy as the league's top defenceman in 1966, picked up a minor penalty, a misconduct and a game misconduct last Saturday night at 17:31 of the third period in a game against Boston.

LOSES SALARY TOO

The misconduct and game misconduct penalties carry automatic fines of $25 and $50 respectively. In addition, Campbell ruled that Laperriere's salary for the three games he is suspended must be withheld by the Montreal club and submitted to the league.

While Laperriere was serving his time, Derek Sanderson scored a power-play goal that gave Boston a 2-2 tie.

Referee Bill Friday called the minor on Laperriere for high-sticking Boston's Jim Lorentz. He got the misconduct for chasing the referee and protesting the call too vigorously. The game misconduct came as the result of a "cross-checking" shove he dealt the referee.

Linesman Pat Shetler received the same treatment when he attempted to intervene on behalf of the senior official. Finally, Montreal captain Jean Beliveau put a stop to Laperriere's actions by wrapping his arms around him.

The Canadiens likely will use Paul Curtis from Montreal Voyageurs of the American Hockey League in Laperriere's place.

PRO BASKETBALL

NATIONAL ASSOCIATION
New York 116, Baltimore 107.
Philadelphia 105, Boston 104.
Atlanta 127, Cincinnati 156.
Seattle 98, Milwaukee 131.
Detroit 109, Los Angeles 128.
Chicago 113, Phoenix 114.
San Diego 107, San Francisco 112.

AMERICAN ASSOCIATION
Dallas 108, Carolina 97.
New Orleans 107, New York 102.

NHL SUMMARY

EAST DIVISION

	P	W	L	T	F	A	Pts
New York	24	14	4	6	80	56	34
Montreal	23	12	3	8	81	50	32
Boston	23	11	5	7	82	66	29
Detroit	23	10	8	5	63	60	25
Chicago	22	10	8	4	59	45	24
Toronto	22	8	10	4	62	70	20

WEST DIVISION

	P	W	L	T	F	A	Pts
St. Louis	23	11	8	4	73	54	26
Minnesota	21	7	9	5	61	63	19
Pittsburgh	22	7	10	5	55	63	19
Philadelphia	22	4	8	10	51	63	18
Oakland	24	6	15	3	46	84	15
Los Angeles	21	4	16	1	44	83	9

Next games: Tonight — Minnesota at Montreal; Pittsburgh at Toronto; Chicago at Boston; Detroit at St. Louis; Oakland at Los Angeles.

PHILADELPHIA 2, OAKLAND 2

FIRST PERIOD
1. Philadelphia, Sutherland (6) 5:47.
2. Oakland, Vadnais (4) (Hicke) 9:28.
Penalties—Clarke (P) 2:16; Dornhoefer (P) 9:58; Van Impe (P) 14:42.

SECOND PERIOD
3. Philadelphia, Watson (2) 2:36.
Penalties—Vadnais (O) 1:06; Fleming (P) and Marshall (O) 4:40; Hicke (O) 6:30.

THIRD PERIOD
4. Oakland, G. Jarrett (5) (Ehman, Hampson) 1:25.
Penalties—Fleming (P) 3:01; Hillman (P) 9:39.

Stops:
Parent (P) ..... 19 7 15—41
G. Smith (O) ..... 7 9 8—24

Jarrett Salvages Draw for Oakland

OAKLAND (AP) — Left-winger Gary Jarrett scored at 1:25 of the third period to give Oakland Seals a 2-2 tie with Philadelphia Flyers in a National League game Friday night.

The tie was Philadelphia's 10th of the season and moved the Flyers to within a point of second-place Pittsburgh and Minnesota, who were idle.

The game ended in a hectic note as several of the Flyers challenged some of the 4,335 fans in the Oakland Coliseum.

BRAWL WITH FANS

The post-game stick swinging was the result of a fight which broke out between Jarrett and Flyers' Reggie Fleming shortly after Jarrett scored the tying goal. None of the fans was hit.

During a melee in front of the Oakland net Fleming smacked Jarrett in the right eye, giving him a five-stitch cut.

Carol Vadnais scored the other Oakland goal and Bill Sutherland and Joe Watson replied for the Flyers.

One Campbell Beats Another

It took a Campbell to handle Campbell River.

John Campbell's scoring heroics Friday powered Belmont Braves to a spine-tingling 43-41 exhibition victory over Campbell River in a senior boys' intercollegiate meeting at Belmont.

Campbell, the game's standout with 20 points, supplied the final edge by hitting for the winning basket with only three seconds remaining in the game.

Campbell River—Bob Glass 4, Peter Marcin 12, Rick Sharpe, Dennis Trout 7, Brian Laviolette 5, Ernie McLagen, Alfie Trembley 2, Doug Dyson 9, Jeff Lim 2, Mike Stewart. Total 41.

Belmont—Rick Sylvester 6, Kim Davies 5, Tom Dutton, Doug Cameron, Don Siebert 9, Ron Mills, Hugh Russell, Cliff Lequesne, Craig McGinnis 3, John Campbell 20. Total 43.

Zimmer Named Salt Lake Pilot

SALT LAEK CITY, Utah (AP) — Don Zimmer, 38-year-old former major league baseball infielder, will manage the Salt Lake Padres of the Pacific Coast Baseball League in 1970.

Zimmer, who played for five major league teams, managed the Padres' class "A" team at Key West, Fla., last summer, finishing with a 67-63 record.

PRESENT IDEAS From WILSON'S

For the Gents:

JUDOGI GOWNS $16

★

TRAVEL BARS $24 and $27.50

★

CORKETTES Cork Extractor $4.50

W&J WILSON LIMITED

Government St. at Trounce Alley

W. A. (Bill) HODGSON
Mortgage Manager

Monthly Payments Too High?

Consolidate your bills into one Low Interest-Low Payment Loan. You may borrow up to 90% of your property value, whether your home is paid for or not.

Loan Amount	Payment From
$ 2,500	$ 26.00
$ 5,500	$ 57.00
$10,000	$103.00

These examples based on 15-year Amortization

24-hour Service Phone—385-2458

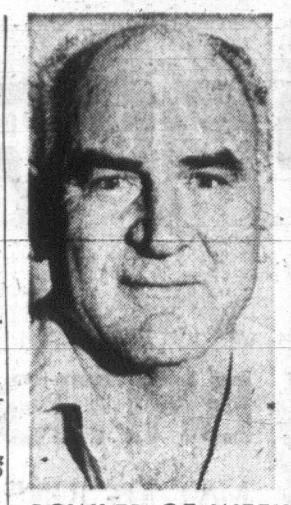
Byron Price & Associates Ltd. 1314 Quadra St.

Stop Wondering . . .
Give Her a

Roma's Gift Certificate

On her most wanted list . . . Gift Certificate from Roma's where she may choose the gift nearest and dearest to her heart. Available in any amount, good all year 'round. She'll love you for it!

Roma's Fashions
1696 Douglas Street
Victoria's Fashion Corner
Phone 384-2021



BOWLER OF WEEK

A sparkling effort in second game helped Doug Mann step back into spotlight of Times Bowler-of-the-Week competition. Winner of weekly award two seasons ago, Doug returned to victory circle in the eighth week of current contest by topping men's fivepin division. Mann fired game of 358 between scores of 281 and 243 to wind up with 882 total in Men's Commercial League at Gibson's Bowladrome.

Coulter's Goal Saves Butlers

The prize was big, and important. And Butler Brothers can thank Orv Coulter for an "even cut" of the cake in Friday's Vancouver Island Hockey League joust at Esquimalt's Sports Centre.

Coulter's power-play goal with 80 seconds left in the game salvaged a 4-4 draw with University of Victoria Vikings in a four-point game. The split kept Butlers and Vikings in a first-place deadlock.

★ ★ ★

	P	W	L	T	F	A	Pts
Butlers	7	4	1	2	22	14	10
Vikings	7	4	1	2	15	14	10
Rifles	4	1	3	0	5	15	2
Stockers	5	1	4	0	10	16	2

Next game: Friday — Vikings vs. Rifles at 8 p.m.

FIRST PERIOD
1. Vikings, Hackman (Folk) 8:05.
Penalties — McAvoy (B) and Cousins (V) 11:10; Foreman (B) 17:20.

SECOND PERIOD
2. Vikings, Buie (Westover) 4:15.
3. Butlers, Anderson (Coulter) 15:50.
4. Butlers, Marshall (Robinson, Anderson) 18:20.
Penalties — Anderson (B) 7:40; Ruzicka (V) 10:30.

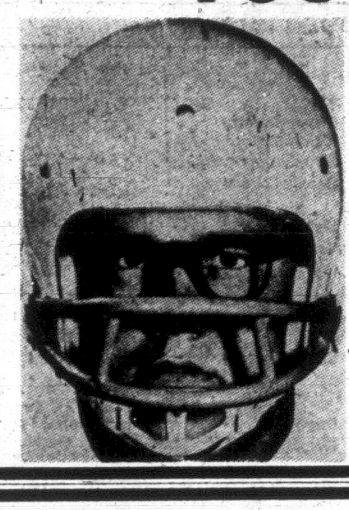
THIRD PERIOD
5. Vikings, Buie (Westover) 2:10.
6. Butlers, Marshall (Coulter) 2:55.
7. Vikings, Cousins (Hackman, Hadaretz) 16:40.
8. Butlers, Coulter (Anderson, Radford) 18:40.
Penalties — Butlers (bench minor) 6:30; Ruzicka (V) 16:45.

Stops:
Hastings (B) ..... 10 5 11—26
Larsen (V) ..... 7 7 7—21

Attendance 960.

Have trouble getting what you want in a haircut?
TRY BARKER'S
"The name in hair for the man who cares."
BARKER'S BARBER AND MEN'S HAIRSTYLING
1643 Fort St. at Junction Centre. 384-1333

GLASSES YOU KNOW ARE SAFE!



The Very Latest in Safety Eye Wear

Indestructable nylon athletic frames with hardlite tough resin lenses give

MAXIMUM PROTECTION IN ALL SPORTS

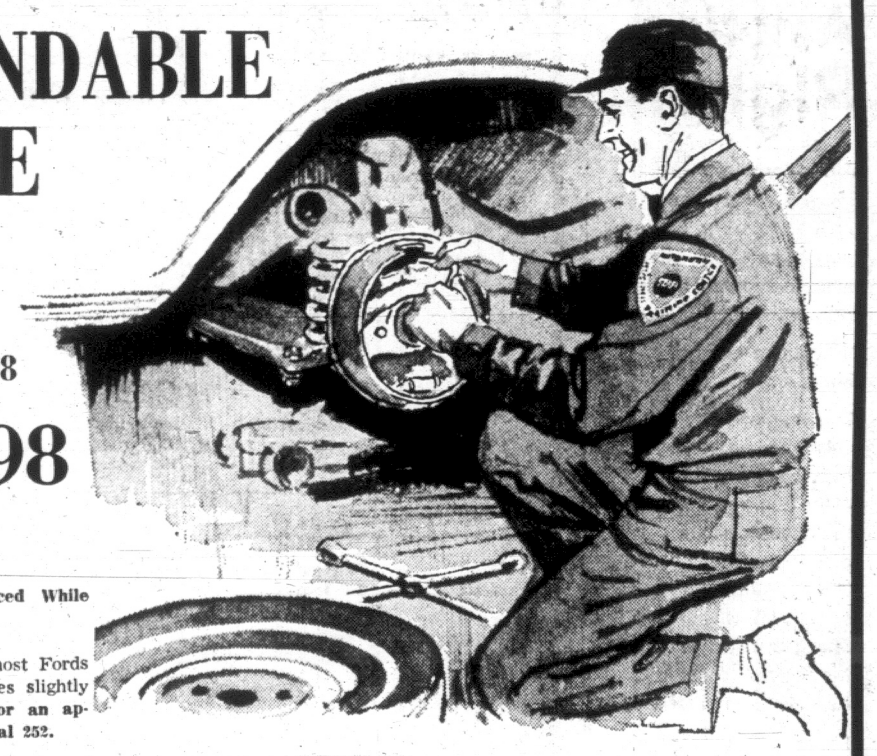
Available at

OPTICAL DISPENSING
719 FORT ST. 382-5713
Just off Douglas next to Safeway
Where Quality Costs Less

Open Every Night Until 9 p.m.

SIMPSONS-SEARS HILLSIDE

DEPENDABLE BRAKE JOB



Reg. 36.98

29.98

Have Your Car Serviced While You Shop.

This is the price for most Fords and Chevs. Other makes slightly higher. Phone today for an appointment—388-9111, Local 252.

Self-adjusting and Chrysler Products—extra $3

HERE'S WHAT YOU GET

- Lining. Reg. 11.98 exchange. Sale Price, exchange 9.98
- Labour. Reg. $12. Special 10.00
- Turn 4 Drums. Reg. price $10. Sale Price 8.00
- Repack Front Wheels. Reg. $3. Sale Price 2.00
- Total. Reg. 36.98. Sale Price 29.98

All drums turned and trued. Backing plates washed and cleaned. Heavy duty bonded linings on all 4 wheels are precision arc ground for total drum contact. Front wheel bearings inspected and repacked. Hydraulic wheel cylinders inspected. Master cylinder and grease seals carefully inspected and tested.

All Other Parts and Labour Extra

Simpsons-Sears: Automotive Centre (190)

TUNE-UP SPECIAL



6 Cylinder
Reg. Price 11.99.
Sale Price 9.99 plus parts

8 Cylinder
Reg. Price 16.99.
Sale Price 13.99 plus parts

SAVE 20% — A Simpsons-Sears Tune-Up Can Mean Quicker Starts — More Power And More Mileage.

Simpsons-Sears uses the latest scientific equipment to check and replace, if needed, points, plugs, condenser and rotor; correct timing; set carburetor and make other adjustments.

Call 388-9111, Local 252, for an appointment

CHASSIS LUBRICATION



Reg. 2.50 1.49

Lubrication Like at the Factory — Simpsons-Sears Automotive Experts will thoroughly grease every fitting to factory specifications. They will take a little extra time to do an extra thorough job. Standard fittings only.

MON., TUES., WED. ONLY

WHEEL BALANCING



Reg. 1.69 ea.

4 Wheels 4.97

Charge It on Simpsons-Sears Revolving Charge. You'll ride smoother; steer easier; tires last longer; shock absorbers work better, less road thumps. You notice the difference right away.

Simpsons-Sears Hillside: 3190 Shelbourne Street. Lots of Free Parking While You Shop Simpsons-Sears!

(12-16)

Rocks Beat Marshmallow Soup Group

LIMA, Peru (AP) — The Marshmallow Soup Group, brought by the Canadian government to perform at its pavilion, became the second-biggest attraction at the Pacific International Trade Fair here, outdone only by the American moon rock display.

The group, formed by Tom Cottini, drums, 22; Ron Smith, bass, 20; Wayne Sweet, guitar, 21; John Lemmon, organ, 21, and vocalist Jim Eaton, 18, performed daily four times in front of the Canadian pavilion, attracting many listeners, especially young girls.

The group is based at Kingston, Ont., and is running a nightclub in the old section of Quebec.

The Marshmallow Soup Group received several offers to perform on Peruvian TV and participated in two shows on one TV channel. They also appeared twice at Lima's new discotheque, the Unicorn Club.

Every time the Marshmallow Soup Group performed, the public gathered by the hundreds in front of the pavilion and usually young girls climbed on stage and danced with the vocalist, Jim Eaton.

"This is our first visit to South America," said Smith, "and really, we are enjoying it."

Smith said that he and the other members of the group had problems at first with the hot Peruvian meals. "But now we are getting accustomed to the spicy and hot local food."

He said: "Peruvian girls are indeed beautiful. Their eyes and skin make them look very healthy and they are strongly built."

You've always wanted to go to South America. Right?

You've probably seen the Sacre Coeur at night. Maybe you're bored with Monte Carlo. You've done all there is to do in Florida and Palm Springs.

Now you're ready for South America.

This year, come fly with CP Air and we'll take you to the towering Inca Temple of the Sun. You'll fly over the Andes to all the glittering excitement of Buenos Aires. And you'll see Rio from the breath-taking top of Sugar Loaf Mountain. All for only $378.40* plus air fare.

For as little as $123.00** plus air fare, you can spend 8 days discovering Peru. There's even an optional extra trip to an overnight jungle camp by the Amazon.

Want to know more? It's all in our free brochure. CP Air or your travel agent can take care of all the details.

* IT9CP1200 - based on double occupancy.

** IT9CP1100 - based on double occupancy.

Travel with CP Air is a global affair.

Write!

Holiday World,
CP Air,
1281 W. Georgia Street,
Vancouver 5, B.C.

Please send me the CP Air brochure on South America.

Name .....

Address .....

My travel agent is .....

CP Air

PROVISIONAL LIST

BRITISH COLUMBIA FESTIVAL OF SPORTS

MAY 16 - JUNE 1, 1970

These events and tentative dates are approved as of publication by the B.C.F.S. Board of Directors.

KEY TO INTERIM SCHEDULE OF EVENTS:
*Local or Community event sanctioned by a sports governing body.
**Sanctioned zone or regional event.
***Sanctioned event of provincial scope, not necessarily a championship.
****Major sanctioned and unsanctioned events involving contestants from other countries or other provinces.
†Indicates specific dates have not been ratified. (All dates tentative).

EVENTS IN ITALICS:
Non-sports events, pageants, themes, and special attractions recognized as Festival ancillary events.

COMMUNITY CHAIRMEN:
Are listed under communities.

A. VANCOUVER ISLAND

CENTRAL SAANICH				
M. I. Craig	**Polo**	****International	May 30-31	
	Cross-Country Running	*	May 30-31	
	Strawberry Festival		*May 30-31*	
	Beauty Contest		*May 30-31*	
COLWOOD	**Swimming**	**Island Elem. Sch'ls	May 22-24	
S. H. Powell	**Volleyball**	**Island Sec. Sch'ls	May 22-24	
	Marathon Running	*	May 22-24	
COURTENAY	**Golf**	***Centennial Open	†	
Herb Bradley	**Bowling**	**5 and 10 Pin	May 16-17	
	Soccer	**Sr. Invitational	May 16-17	
DUNCAN/CROFTON				
Mrs. G. B. Barnes	**Rugby**	****International Tour	†	
	Gymkhana	**	†	
GULF ISLANDS	*May Day*	*Sports Theme*	*May 16-18*	
NANAIMO	**Bowling**	**5 and 10 Pin	May 16-17	
W. McGregor	**Cycling**	**Senior and Junior	May 31	
	Golf	**Mid-Island Junior	†	
	Soccer	**Jv. Island Tourn.	†	
OAK BAY	**Golf**	*Victoria City Junior	†	
M. I. Craig				
PORT ALBERNI	**Water Polo**	****International Tour	†	
J. C. Williamson				
SAANICH	**Cycling**	****National Rd. Race	May 31	
M. I. Craig	**Cycling**	***Open Sr. and Jr.	May 30	
TOFINO	**Surfing**	****Pacific Northwest	†	
Ron Faulkner				
VICTORIA	**Field Hockey**	****Ladies Int.	†	
M. I. Craig	**Rugby**	****International Tour	†	
	Track and Field	****Open Relays	†	
	Yachting	*****Swiftsure" Int.	May 30-31	
	Bowling	**Golden Age 5 Pin	May 14	
	Cricket	**Special Exhibition	†	
	Golf	*John Merriman Memorial Open	†	
	Canoe-jousting	World Champ.	†	
	Cricket	*Union Club vs. Vancouver Club*	†	

B. MAINLAND S/W

BURNABY	**Bowling**	****Pacific Northwest	May 30-31	
Mrs. D. Lawson	**Bowling**	**5 and 10 Pin	May 16-17	
	Fencing	****Int. Exhibition	May 22-24	
	Soccer	****Pacific N/W Juv.	†	
		**5 A-Side Juvenile	†	
	Football	***B.C. Lions – School Boys Flag Elim's	†	
CHILLIWACK	*"Country Living"*	*Sports Theme*	*May 16-31*	
Dr. V. J. Dyck	**Gymkhana**	****International	May 22-24	
	Baseball	**Tournament	†	
	Bowling	**5 and 10 Pin	May 16-17	
	Golf	**Fraser Valley	†	
	Motorcycle Racing	**	†	
	Soccer	**Juvenile Tourn.	†	
	Softball	**Tournament	†	
	Track and Field	**Fraser Valley	†	
CLOVERDALE	**Rodeo**	***	†	
COQUITLAM	**Bowling**	**5 and 10 Pin	May 16-17	
DELTA	*"Sun God Festival"*	*Sports Theme*	*May 16-31*	
Gerald R. Salisbury	**Baseball**	***Pac. N/W Pony	May 22-31	
	Track and Field	*Delta Schools	†	
	Gymkhana	****Int. Invitation	May 22-31	
HOPE	**Golf**	***Coquihalla Open	†	
LANGLEY	**Bowling**	**5 and 10 Pin	May 16-17	
NORTH VANCOUVER				
	Canoeing	*****Capilano" White Water	May 16-17	
	Bowling	**5 and 10 Pin	May 16-17	
	Kennel Show	****All-Breed Int.*	†	
NEW WESTMINSTER				
Cece Coutts	*"May Festival"*	*100th Anniversary*	†	
	Boxing	****National Finals	May 30	
	Judo	****National Jr. Invit.	May 29-30	
	Baseball	***Connie Mack	May 29-31	
	Golf	***New West'r Open	†	
	Softball	***Pac. N/W Sr. Men	May 23-24	
	Track and Field	***Invitational	May 30	
	Baseball	**Little League Invit.	May 29-31	
	Lacrosse	**Minor Tournament	May 23-24	
	Soccer	**5 A-Side Sr. Invit.	†	
	Chess	***Sr. Championship	*May 16-18*	
	Chess	***Jr. Championship	*May 16-18*	
PORT MOODY	**Power Boating**	****Pacific Northwest	May 30-31	
	Canoeing	**Flat-Water Regatta	†	
POWELL RIVER	**Golf**	*****Malaspina" Open	May 16-18	
D. G. Simpson	**Bowling**	**5 and 10 Pin	May 16-17	
	Gymkhana	**	May 30-31	
	Sailing	**Regatta	May 16-18	
	Soccer	**Juv. Invitational	May 16-18	
	Tennis	**Powell River Open	May 23-24	
	Lawn Bowling	**Tournament	May 30-31	
	Shrine Circus		*May 16-18*	
	Highland Laddie Tattoo		*May 23-24*	
	"Miss Powell River" Contest		*May 30-31*	
	Fly In	*Westview Club*	*May 30-31*	
	Band Concert	*All Schools*	*May 16-17*	
RICHMOND	**Bowling**	**5 and 10 Pin	May 16-17	
Mrs. Eileen Gibson	**Golf**	**Van. City Mixed	†	
	Soccer	**5 A-Side Senior	May 17	
	Softball	**Girls	†	
SURREY	**Volleyball**	****International Girls	†	
Alfred A. Lewsey	**Bowling**	**Golden Age 5 Pin	May 14	
	Bowling	**5 and 10 Pin	May 16-17	
VANCOUVER	*B.C. Hall of Fame Dinner*		†	
Ald. E. Sweeney	**Bowling**	****National Finals	May 30-31	
		****Bowlers Exhibition 30 Japanese Bowlers	May 30-31	
	Field Hockey	****Ladies Int.	†	
	Judo	****National "Black Belt" Finals		
	Rugby	****International Tour	†	
	Water Skiing	****Pacific Northwest	May 30-31	
	Yachting	****Festival Regatta	May 16-31	
	Archery	***Provincial Indoor	†	
	Cricket	**President's Match	May 18	
		**Junior Match	May 14	
	Golf	*Parks Board Tourn.	†	
WHISTLER MOUNTAIN				
	Skiing	****Jumping	May 16-17	
	Skiing	****Cross-Country	May 16-17	
	Skiing	***Provincial Slalom	May 16-17	
	Skiing	"Nancy Greene Championships"	May 16-17	

C. OKANAGAN

KELOWNA	*"Blossom Regatta"*	*Festival Events*	*May 16-31*	
R. Stewart	**Motorsport**	*****Knox Mountain Hill Climb"	May 16-18	
	Trapshooting	****Provincial Final	May 29-31	
	Rugby	****International Tour.	†	
	Pistol	***Prov. Invitational	May 16-18	
	Track and Field	***Senior Open Relays	†	
	Yachting	***5 Selected Classes	May 16-18	
	Bowling	**5 and 10 Pin	May 16-18	
	Lawn Bowling	**Okanagan Tourn.	†	
KEREMEOS	**Rodeo**	****Elks Rodeo	May 16-18	
Walter Despot				
OLIVER	**Horse Show**	****International	May 7-10	
R. R. D'Andrea	**Dune Buggy Racing**	****Invitational	May 23-24	
	Canoeing	***"Coureur de bois"	May 23-24	
OSOYOOS	**Powerboat Racing**	****Hydroplanes	May 30-31	
PENTICTON	*Highland Games*	***Caledonian Sports*	†	
G. W. Bolton	**Wheelchair Sports**	***Prov. Olympiad	May 15-18	
	Bowling	**5 and 10 Pin	May 16-17	
	Lawn Bowling	**Okanagan Tourn.	†	
	Soccer	**Senior Invitational	May 16-18	
VERNON	**Swimming**	****B.C. vs. Alberta	May 16-17	
Ken Hanson	**Bowling**	***5 Pin Finals	May 23-24	
	Golf	*****Chinook Open"	†	
	Wheelchair Sports	***Prov. Swimming	†	
	Lawn Bowling	**Okanagan Tourn.	May 31	

D. KOOTENAYS

CASTLEGAR-KINNAIRD				
Mrs. M. Anderson	**Canoeing**	****150 Mile Marathon	†	
CRANBROOK	**Bowling**	**5 Pin	May 16-17	
Murray McFarlane				
CRAWFORD BAY	**Gymkhana**	***"Kokanee Sports Karnival"	May 24	
J. C. Stocker				
CRESTON	*"Blossom Festival"*	*Annual Event*	†	
Alan Speers	**Bocce Ball**	***Prov. Invitational	†	
	Bowling	**Golden Age 5 Pin	May 14	
	Rodeo	**Regional	†	
GRAND FORKS	**Logger Sports**	**Regional	†	
Ron Leopold				
KASLO	**Gymkhana**	**Regional	†	
John K. Morrow				
NEW DENVER	*"Victoria Days"*	*74th Anniversary*	*May 16-18*	
W. G. Thring	**Baseball**	**Sr. & Little League	May 16-18	
	Fishing Derby		*May 16-18*	
RADIUM	*"David Thompson*			
Doug. McIntosh	*Days"*	*Sports Theme*	†	

TRAIL	*Int. Festival*	*Theme Events*	†	
G. W. Barnsley	**Gymnastics**	****Pac. N/W Finals	May 30	
	Canoeing	***"King of the Columbia" Whitewater Sprints	May 30	
	Bowling	**5 Pin	May 16-17	

E. REGION EIGHT

ARMSTRONG	**Lawn Bowling**	**Okanagan Tourn.	†	
ASHCROFT	**Motorcycle Racing**	****100 Mile X-Country	May 30-31	
J. C. Truscott				
GOLDEN	**Softball**	**Invitational Tourn.	May 23-24	
H. J. Mahler	**Track and Field**	**Youth Invitational	May 30	
KAMLOOPS	**Gymnastics**	***Provincial Finals	May 16-18	
Howard Hedley	**Bowling**	***Prov. 10 Pin Finals	May 23-24	
	Golf	**Interior Senior	†	
	Lawn Bowling	**Okanagan Tourn.	†	
	Soccer	**Interior Juvenile	†	
	Softball	*Ladies	May 16-18	
		*Adult	May 16-31	
MERRITT	**Archery**	***Provincial Outdoor	†	
Floyd Brown	**Baseball**	**Interior "Native Tournament"	†	
	Fishing Derby	*"Lake-A-Day Theme"*	†	
SALMON ARM	**Bowling**	**Golden Age 5 Pin	May 14	
L. J. Johnston	**Bowling**	**5 and 10 Pin	May 16-17	
	Curling	**"Jamcan Bonspiel"	May 16-17	
SICAMOUS	*Houseboats*	*Treasure Hunt*	†	
Dave Williamson	*Fishing Derby*	*Shuswap Lake*	†	
REVELSTOKE	**Logger Sports**	**Regional	†	
Tony Praill	**Volleyball**	**Regional	†	
	Bowling	**5 Pin	May 16-17	

F. CARIBOO

CLINTON	*"Clinton Ball"*	****104th Annual*	*May 29*	
Mayor Reg Conn	**Chuckwagon Races**	**Welsh Ponies	†	
100 MILE HOUSE	**Rodeo**	***Prov. High School	May 16-18	
A. L. Weslowsky	**Softball**	**Sr. Tournament	†	
QUESNEL	*Elks May Day*		*May 16-18*	
Brian Hopwood	*Sportsman's Dinner*		†	
	Marbles	***Prov. Elem. Schools	†	
	Tennis	**Invitational	May 23-24	
	Golf	**	†	
WILLIAMS LAKE	**Golf**	***"Maple Leaf Open"	May 30-31	
Wes Atchison	**Horsemanship**	**Quarter-Horse	May 16-18	
	Track and Field	**Central and Northern Schools	May 16-18	

G. NORTH CENTRAL/NORTHWEST

KITIMAT	*Indian Sports Day*	**	*May 18*	
John Gray	**Track and Field**	**High School	May 30	
	Trade Fair		*May 28-30*	
HAZELTON	*Indian Sportsday*	**Inter-Tribal*	†	
Polly Sargent				
PRINCE GEORGE	**Wrestling**	****B.C. vs. Alberta	†	
Bill Woycik	**Table Tennis**	***Provincial Finals	†	
	Bowling	**Golden Age 5 Pin	May 14	
	Bowling	**5 Pin	May 16-17	
	Cricket	**Touring	†	
	Soccer	**Senior Tournament	May 16-18	
	Elks May Day		*May 16-18*	
PRINCE RUPERT	*Diamond Jubilee*	****60th Anniversary*	*May 16-31*	
John Lambie	**Bowling**	**5 Pin	May 16-17	
	Soccer	**Senior Tournament	May 16-18	
	Golf	**Invitational	†	
TERRACE	*Loggers' Ball*		†	
Mrs. Edna Cooper	**Loggers' Sports**	***Provincial Finals	May 30-31	
	Badminton	**Invitational Tourn.	May 23-24	
	Golf	**"Terrace Tourn."	May 23-24	
	Track and Field	*High School	May 16-18	
	Elks May Day		*May 16-18*	
VANDERHOOF	**Rodeo**	**Saddle Club	May 23-24	
R. J. Cavanagh	*Fly-In*	*Flying Club*	*May 23-24*	
	Nurse's Ball		*May 23*	

H. PEACE RIVER

DAWSON CREEK	*Enduro Rally*	*****Off-the-Road" Vehicles*	†
Don Leach			
TAYLOR	**Sno-Mobile Rally**	***Western Drag Rally	†
John Jackman			
ALASKA HWY.	**Motorsport**	***Prov. Car Rally	†
A. J. Brummet			

Sports chairmen and organizations are asked to contact the B.C. Sports Federation for further particulars.

Sponsored by the amateur sports organizations of the province and the

GOVERNMENT OF BRITISH COLUMBIA

DEPARTMENT OF TRAVEL INDUSTRY

HON. W. K. KIERNAN, MINISTER — R. B. WORLEY, DEPUTY MINISTER

BRITISH COLUMBIA SPORTS FEDERATION
1336 West Broadway, Vancouver 9, B.C.

Please send me .... folders giving information on the British Columbia Festival of Sports, and interim Calendar of Events.

NAME _____

ADDRESS _____



PROPOSAL TO PULL OUT Indian lands from the jurisdiction of the city of Duncan was discussed Friday in a meeting between Ross Modeste, right, Cowichan band manager; Municipal Affairs Minister Dan Campbell, centre, and Mayor Jim Quaife of Duncan, right. Campbell agreed that the provincial government would back the proposal. (Ed Gould photo.)

B.C. Gov't Supports Duncan Indian Bid To Get Land Back

DUNCAN — A Cowichan band proposal to take 350 acres of reserve land out of the city of Duncan jurisdiction would get provincial government approval, Municipal Affairs Minister Dan Campbell said Friday.

Campbell attended a joint meeting of the Cowichan band council and the city council.

The band has formed a corporation to develop a shopping centre on reserve land, with construction due to begin in 1970.

But rather than pay city taxes on the 350-acre parcel in exchange for services, the band would like to take it out of Duncan jurisdiction and purchase services in future.

1957 AGREEMENT

The reserve land first came under city jurisdiction in 1957 when the two councils signed an agreement, giving residents fire protection and other services.

Campbell said the Indians could take back the land because the 1957 agreement carries no legal strength.

Ald. Jim Saunders said the Indians are under the impression the city makes money on the taxes collected from the reserve.

"But if they take over the cost will be the same and they even could end up with higher costs."

Band manager Ross Modeste said 12 years ago taxes were "pretty low", but now the city takes in between $10,000 and $12,000 annually from businesses located on the reserve.

Ald. Saunders replied leases had increased along with taxes.

MEMBERSHIP SNOWBALLING FOR SPEC

CHEMAINUS — The militant Duncan branch of the Society for Pollution and Environmental Control increased its membership by about 40 after a meeting in Chemainus Thursday.

The Duncan SPEC branch, which recently carried out a march on the Legislative Buildings in Victoria to protest the dumping of mining waste into Rupert Inlet, will hold its next meeting Thursday at the Khowhemum elementary school.

Chemainus residents heard Duncan SPEC president Kurt Horn outline the seriousness of the pollution problem.

Swim Pool Fund Drive Still Short by $40,000

DUNCAN — Cash and pledges for Duncan's swimming pool have topped $60,000 but $40,000 is still needed.

"We are asking the community not to stop supporting us in the final stage of the campaign," says Rick Hanson, vice-chairman of Duncan's Operation Recreation Pool Project.

The Op-Rec campaign began on Sept. 15 with a goal of $100,000 for Dec. 1.

"We wanted to show we really wanted a swimming pool and we appealed to all community groups," Hanson said. "They responded nobly but we need an extra effort to put us over the top."

Although the target date has passed, several money-raising functions are planned. They include carol singing by the Polyphonic Singers, Dec. 19; a turkey shoot, sponsored by Duncan Curling Club, Dec. 13, and two children's matinees at the Odeon Theatre, Dec. 22, sponsored by Duncan Chamber of Commerce.

So far some 50 community groups have supported the campaign and donations have been received from Bamberton, Crofton and Youbou.

Numerous events have been held in connection with the drive, including smorgasbords, art shows, concerts and auctions.

A walkathon raised $11,049, a swimathon $2,226 and a sportsman's dinner $876.

"Money is still coming in from the walkathon and swimathon," Hanson said, "and our business and residential canvass is still not complete."

Pat Moore is chairman of the campaign, with Brian Lawrence secretary and Al Grant treasurer.

Biologist Proposes B.C. Resources Board

A suggestion made Friday by Nanaimo Mayor Frank Ney that there be a provincial fisheries and wildlife minister received a lukewarm reception from a Victoria biologist.

The mayor, who is also MLA for the Nanaimo riding, said a separate ministry could do much to stop depletion of the province's wildlife resources, especially fish and shellfish.

Mark Bell, University of Victoria biologist, said the mayor was on the right track but his proposal as it stood would do little to improve wildlife management.

"What is needed is a resources ministry or board which would be responsible for examining all the resources of the provinces," he said. "It would make recommendations as to their uses."

NO COMMUNICATION

Bell pointed out at present each department strove to promote its own interest, regardless of other resources involved.

Little or no communication exists between departments, he said.

"For example, it has happened time and again that choice park lands have been leased by the lands department for logging without the knowledge of the parks branch."

Bell also said a separate resource board would help to bring experts of the various departments together.

FOLLOW SWEDEN

"There is no communication between them at present," he said. "They don't understand each others problems. This naturally leads to misunderstanding."

Some biologists argue that B.C. should follow Sweden and force logging companies to restock rivers and lakes with fish.

It was explained in Sweden some logging companies operate their own fish hatcheries.

If a spawning ground is damaged by logging, the Swedish water courts oblige the company to restock it with fry.

Dog Sure Watches

CLEVELAND (AP) — Burglars who took loot worth $655 Thursday from the home of Mr. and Mrs. Esau Coney also took along the watchdog, a six-year-old Weimaraner named Fritz. He was valued at $150.

New Trial Ordered For Carifelle

NANAIMO (CP) — A change of venue has been ordered for a new trial for Anita Louise Carifelle, 24, of Ladysmith, B.C., charged with non-capital murder in the Oct. 3 knife slaying of her estranged husband, John Noel Carifelle.

The change was approved by Mr. Justice Peter Seaton, who ordered that the trial be held in Victoria as soon after Jan. 5 as possible.

An earlier trial ended in a hung jury here Nov. 22 when six men and six women were unable to reach a decision after deliberating for six hours.

Swiss Against War

BERN (Reuters) — Switzerland is asking Australia to withdraw three Swiss-made Pilatus Porter planes from Vietnam, it was announced Friday. The government said it has informed Australia that, unless the planes, which are designed to take off and land easily on rough terrain, are withdrawn, further exports of them would be stopped.

PROFESSIONAL DENTURE CLINIC

VICTORIA

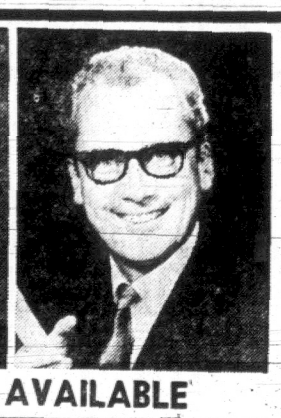
Suite 216, 895 Fort Street
Phone 386-8031

Offering a complete professional denture service under the care of fully-qualified and licensed dentists.

ACADEMY OF DENTISTRY

A non-profit society sponsored by the College of Dental Surgeons of British Columbia.
GEORGIA MEDICAL-DENTAL BUILDING,
925 WEST GEORGIA STREET, VANCOUVER 1, B.C.

HOMEOWNERS BORROW 100% OF TRUE LOAN VALUE 1st 2nd 3rd MORTGAGES



$5,000,000 AVAILABLE

NOW! BORROW DIRECT

NO longer is it necessary to deal with small loan or assorted finance companies.
NO more waiting for your cash.
NO lock in clause of any kind.
NO legal or appraisal fees.
NO embarrassing credit checks.
NO chattel mortgage.
NO hidden charges or costs.

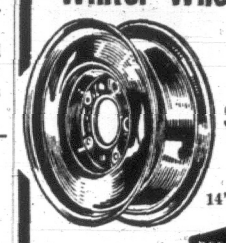
COMPARISON PAYS

Being a homeowner also entitles you to a far lower payment (you decide it.) And loans may be repaid at any time without additional interest. Many other incomparable features.
We often loan more money in one day than most competitors do in a month. Why not join the satisfied list of homeowners that have enabled this steady growth?

BORROW $1,500 - $25,000 OR MORE
ANY AMOUNT - ANY REASON - NO QUESTIONS ASKED
We come to you, loans are made confidentially in the privacy of your home (paid for or not).
1 HOUR O.K. - CASH SAME DAY
DUPONT ACCEPTANCE CORP. LTD.
IN VICTORIA CALL MR. ROSS — 384-3421

WESTERN OK TIRE STORES

Winter Wheels



$5.95 Popular 14" makes

775x14 Winter Tread New Tire Warranty



2 for $25.45 exch.
(Reg. $32.00 pair)
Winter Tire Sale



The Local Home Relocation Service

REAL CARE



From Victoria, to St. John's, Nfld., RealCare's 125 selected member brokers and associates offer Canada's most successful relocation service. When you move, Johnston's, your local RealCare member, will assist you in selling your present home. To save you time and effort in finding a new home, we will forward details of your needs to the RealCare broker at your point of destination. Through an affiliation with an American relocation service, 3200 U.S. Brokers are available to our clients. For further information,

Contact J. A. Betts, F.R.I. or a Johnston Realtor
JOHNSTON & CO., LTD.
1306 Broad St. Since 1903 385-2471

4 ways to celebrate. All the best.



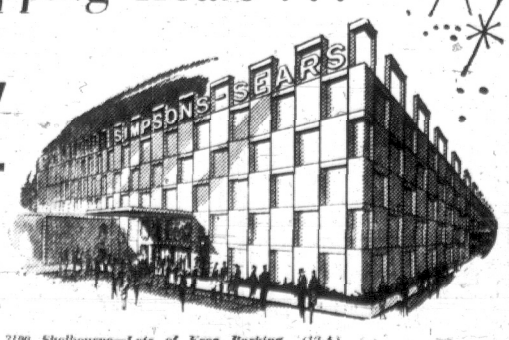
Hudson's Bay

This advertisement is not published or displayed by the Liquor Control Board or by the Government of British Columbia.

SIMPSONS-SEARS

Christmas Shopping Hours . . .

OPEN EVERY SHOPPING DAY
9:30 a.m. to 9 p.m.
Until December 23
Open Dec. 24, 9:30 a.m. to 5:30 p.m.



Simpsons-Sears Hillside: 3190 Shelbourne—Lots of Free Parking (12-A)

WELCOME to the GRAND OPENING of Brian Holley MOTORS LTD.

ALL NEW, WORLD CHAMPION

LOTUS

RACING HEADQUARTERS FOR VANCOUVER ISLAND

at

3319 Douglas St.

At Cloverdale

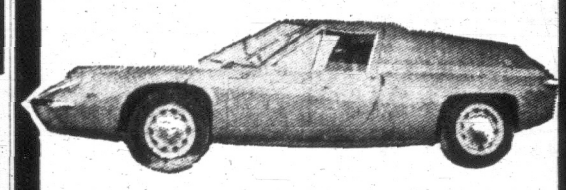
All-new premises and equipment, designed to serve your most particular fine tuning requirements for track and highway.

SEE THE SPECTACULAR

LOTUS FORMULA FORD

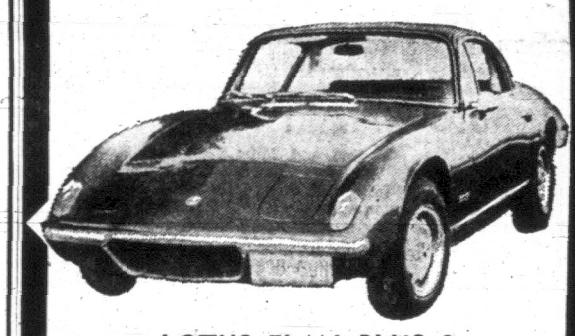
ON DISPLAY IN OUR SHOWROOM

Also in Stock—the Fabulous



LOTUS EUROPA

The least costly, yet widely appealing; eyes turn everywhere it is seen. Fixed-squab seats are almost fully reclining, the kind you would expect to find in a racing car. Great fun to drive! Looks so wonderfully wild!



LOTUS ELAN PLUS 2

A genuine new automobile, designed to go fast in a straight line or through a corner. Bigger, it is a practical car for a young family. Heavier, it is unflappable, holds the road. Brakes are faultless.



LOTUS ELAN S4

The gutsy "special equipment" engine in the lightweight S4 provides amazing performance. The same superb shifting transmission as the Plus 2, a pleasure to operate.



Graham Hill

LOTUS CANADA

If the world champion driver suggested that you buy a car he recommended, would you buy it?

YOU SHOULD AT LEAST TEST DRIVE ONE!

Brian Holley MOTORS LTD.
3319 DOUGLAS ST.
AT CLOVERDALE
Phone 384-1161

Easy to Get Lost in Channel Islands

By TANGUY KENEC'HDU

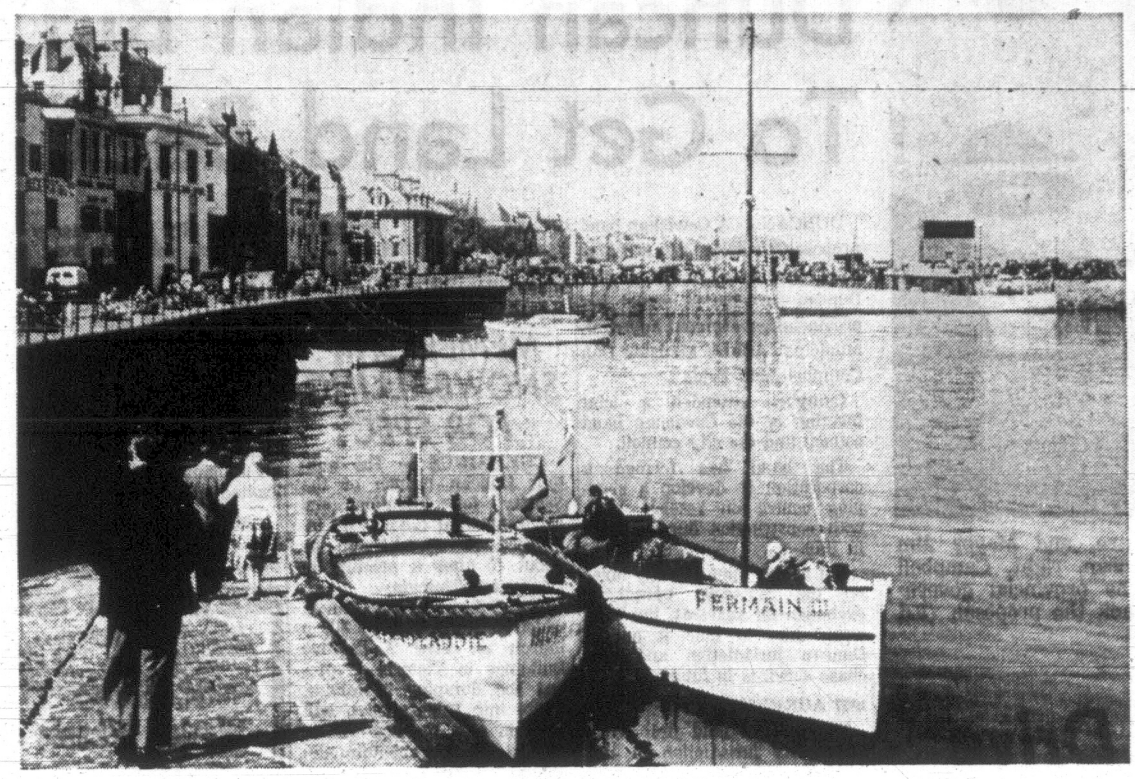
"In winter there are almost as many flowers as in summer . . . Orange and lemon trees blossom everywhere . . . fishermen haul their boats up on to the strand to the sound of the flute . . . In summer the men bathe in the buff."

In his eighteen years of exile Victor Hugo had plenty of time to get to know the Channel Islands. The colorful prose which they inspired still remains the best introduction to their contemporary history.

"The Channel Islands are bits of France which have fallen into the sea and have been picked up by England. Hence the complexities of their national identity. The people of Jersey and of Guernsey are English by choice but French by instinct, though they do not realize this, or, if they do, they would like to forget it."

And though the French swarm over England's South Coast in the summer, they seem to have abandoned the islands nowadays despite the fact that they are both close and ideally suited to the holiday-maker.

In the 19th century at least half the Channel Islands' visitors came from France. Last year less than 10 per cent, and in Guernsey only 3 per cent, were French —



St. Peter Harbor on Guernsey

Ideally Suited for Holiday

55,000 visitors out of a total of 600,000. Of these 35,000 were day-excursion trippers from St. Malo or Granville who made directly for the duty-free shops in the port with the single idea of getting back the money spent on the fare by buying up whisky, cigarettes and other articles.

Progress has not made the islands any more accessible from France. The fine ships which used to ply regularly between Brittany and Normandy and the Channel Islands have disappeared, to be replaced by irregular flights or, in the summer, by small steamers.

Recently a Guernsey company chartered two Hovercraft from a Sicilian firm (one of them is manned by Italians and flies the Italian flag, though the stewardesses are French); in summer they run a shuttle service for daytrippers.

Communications with Great Britain are excellent. Two ships with a passenger capacity of 1,500 sail back and forth every day in summer and twice weekly the rest of the year. From Jersey's airport—one of the largest in the British Isles — there are direct flights to thirty-eight cities in Great Britain and Ireland.

For one reason or another, the Channel Islands are back in the news.

Last winter relations between Jersey and Whitehall became strained over a question of local autonomy.

Then there was the sorry story of an immigrant worker, a Portuguese girl, who was very nearly expelled for being pregnant; and, finally, there was that business about the Dame of Sark who suddenly announced, to the dismay of her 550 subjects, that she was renouncing her feudal rights.

But, though the outward signs may differ, it is always the same basic problem, more subtle and more serious than any other which the archipelago has had to face in its tumultuous and stormy history: how to reconcile the islands' independence and traditional ways with the demands and complexities of modern economic organization.

Jersey is roughly ten miles long by six miles wide; at the last ten-year census in 1961 there were 63,500 inhabitants (10 per cent more than at the previous census, and the rate of growth is increasing) of whom 27,000 lived in St. Helier, its main port and capital.

Guernsey, half the size of Jersey, has 47,000 residents of whom 16,000 live in the main town, St. Peter Port.

The islands' coastline is varied, and more reminiscent of the North Brittany coast than of Normandy: headlands whose contours have been chiselled out by strong tides end in a series of sharp ridges, with beaches nestling several hundred feet below heaths crisscrossed by narrow paths.

Elsewhere the coastline slopes gradually down for two or three miles, to fall away into a flat expanse of grey sand sprinkled with scree.

Away from the coast the countryside is hilly, with deep valleys here and there; it is easy enough to imagine oneself back in the heart of the Continent.

Road signs are conspicuously absent. This, according to the authorities, is an additional tourist attraction, and it is easy to get lost in the leafy high-banked lanes as one searches for some hint of one's destination.

At crossroads cars (not to mention the fleets of buses which travel all over the long large islands) courteously yield the right of way.

Urban life is concentrated in the two capitals. These have little in common except their hustle and bustle.

St. Helier sprawls between the winding little streets of the old town and the broad promenades of its modern quarter. St. Peter Port climbs up the sides of its steep hill.

Here and there the facade of an old building or the tombstones in time-ravaged graveyards tell their tale of past history, of heroes, dwarfs and island dragons, of princesses carried off in the foaming brine.

Many streets have two names, one, the more modern, in English, and the other in Norman, often with no ostensible link between them. Rue de Milieu is also Queen Street, Rue es Anes becomes New Cut, and Rue Trousse-Cotillon doubles, with suitable propriety, as Church Street.

Only the farms still offer the rare tourist who can tear himself away from the beaches a glimpse of the generous heritage of the past. Though their interior, carpets and furnishings are very different, the granite dwellings are just like the farmhouses in Brittany, and you can hear the same language spoken as on the nearby Norman coast where the "Rs" become throaty.

Varied Coast, Landscape

Despite the usual overstated claims of the tourist brochures (Gateway to the Continent . . . Atmosphere of Old France), the general impression the towns give is that of any British seaside resort with its uninspiring rows of banks and busy shops.

Farming, which is in the hands of families of old Norman stock, is the backbone of the economy. But farming alone would not suffice to underwrite the future, even if the world were standing still.

Industry is still of minor importance, though light industry, particularly electronics, is being developed, and of course there are the famous knitted Jerseys (or Guernseys, as the rival islanders have baptized them).

At present two factors are responsible for the profound changes in the hitherto argri-culturally-oriented islands: the development of the tour industry and plans for enlarging the Common Market.

Tourists bring Jersey a rapidly increasing source of income, double the agricultural revenue — though in Guernsey farming is still the more important. Millionaires, too, are beginning to make their home here.

Glimpse of Past on Farms

The autonomy of the islands extends — and this is the crucial point — to the system of taxation. They receive no subsidy from the British Treasury and therefore do not contribute to it.

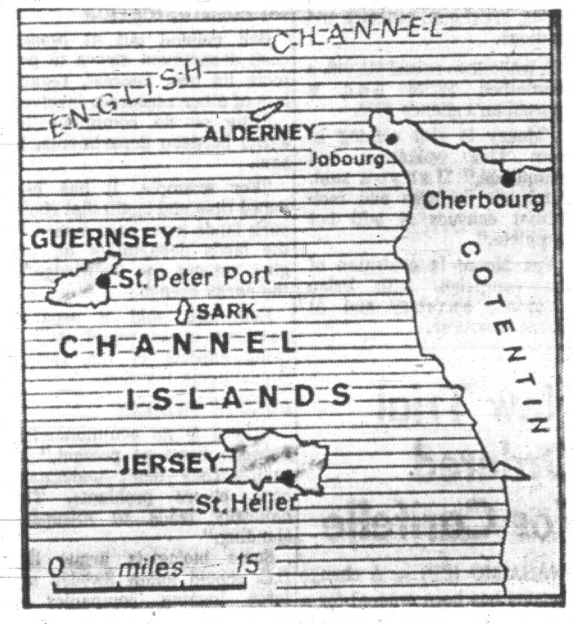
It is easy to see why certain millionaires and indeed many other of Her Majesty's subjects, whose desire is to pay the state as little tribute as possible for the privilege of living (and of dying), have chosen to take up residence in the islands or to register their businesses there. This influx of people and money is an important factor in the islands' changing way of life and mental outlook.

It would be pointless to discuss the independent government of the Channel Islands were it not for the fact that its mediaeval terminology and traditions make it an obvious target for irony, and it is all too easy to forget its basically democratic nature.

Sark is Europe's only existing example of an independent fief. The legal basis for this is a charter granted in the 16th century by Queen Elizabeth I to Helier de Carteret, a Jersey gentleman, descendant of a Norman from a French town of the same name who fought at Hastings.

He settled the island with forty of his relatives and tenant farmers; their heirs and descendants plus a dozen elected members make up the island's governing body, the Court of Chief Pleas.

Le Monde



The Channel Islands

QUICK GUIDE

How to get there

By sea: To Jersey and Guernsey from Weymouth and other ports in England. From St. Malo, Carteret and Granville in France.

By air: To Jersey (St. Helier) and Guernsey from London, Belfast, Dublin, certain other provincial towns in England. And from Paris, Dinard and Quimper in France.

By Hydrofoil: (April to October) to Jersey, Sark and Guernsey from St. Malo.

Communications between Jersey and the other islands by regular inter-island ferries.

Where to Stay

Jersey: There are over 50 "first class" hotels and over 200 guest houses. **Guernsey:** There are many hotels of all grades on the island. **Alderney** and **Sark:** A few small hotels and guest houses.

What to do

Jersey is the largest and most sophisticated of the islands, with an active night-life in St. Helier. Luxury goods can be purchased duty free. The coast is lines with good sandy beaches and there is deep-sea fishing.

Guernsey is renowned for its beauty and its tranquillity, its fresh seafood and fruit. It is particularly picturesque with deep bays, tiny villages on the cliffs and an ancient capital, St. Peter Port. The north coast has flat, sandy beaches. The other islands are much smaller and can be reached by boat from Jersey and Guernsey. Sark is the last feudal state in Europe and like **Herm**, whose principal attraction is a beach famous for its myriad varieties of shells, has no motor traffic. There are historic and prehistoric remains on all of the islands.



HAVE TRAVELEYDEN BOOK YOUR HOLIDAY IN

HAWAII
OR
MEXICO

BIGGEST SELECTION OF INDEPENDENT AND "ALL-INCLUSIVE" PACKAGE TOURS TO SUIT ALL BUDGETS

It you're thinking of a WINTER vacation to Hawaii or Mexico, we've just come back . . . with all the latest information on Waikiki, Mazatland and Puerto Vallarta, and pictures to prove it. With the many new hotels being built, we can best help you select a suitable one while keeping the price within your budget.

2-WEEK WAIKIKI BEACH VACATIONS
Incl. air, hotel transfers. From $299.00

2-WEEK MEXICO ALL INCL. TOURS
Incl. air, hotel, transfers. From $299.00

NEW FARE TO HAWAII
return midweek 210.00

MANY DEPARTURES FROM DEC. 14th to MAR. 29

GET ALL THE DETAILS FROM THE WINTER EXPERTS

TRAVELEYDEN TOURS
768 FORT 388-4201

HAWAII—WAIKIKI TOURS
Departures—Jan. 5th, 19th and 25th; Feb. 2nd, 8th, 16th and 22nd; March 2nd and 16th. Extra Christmas departure to Hawaii Dec. 24th for 18 days. Includes round trip by jet, 14 nights accommodation and sightseeing.
14 Days inclusive for as low as $299.00
WILLIS TRAVEL 578 YATES 385-4312
(Opposite Post Office)

Laguna Beach
RIVIERA of the PACIFIC



A WINTER PARADISE!
GOLDEN DAYS OF SUNSHINE await you in this enchanting seaside village. • FEAST in famous Restaurants, visit quaint shops. BROWSE exciting Artists' Studios. SEE ART-IN-ACTION. • EXPLORE intimate coves and sparkling beaches. DRAMATIC WINTER SURFING, GOLF, LAWN BOWLING. • SUPERB RESORT HOTELS / Motels offer moderate budget rates: day, week, month.
NEAR DISNEYLAND, WHITE HOUSE WEST and all Southern California attractions, so plan a week or more, YOU'LL LOVE IT.
Brochures: Chamber of Commerce, Laguna Beach, Ca. 92651

BLANEY'S TRAVEL
PRESENTS
'NEW HORIZONS IN TRAVEL'

ORIANA CARNIVAL CRUISE
Departing from Vancouver on January 29th, 1970, for 28 exciting days to the Caribbean and South America. En route, you will visit San Francisco, Los Angeles, Balboa, Cristobal, La Guaira, Barbados, Martinique, St. Thomas and return to Vancouver via Acapulco.
Fares from:
First Clas ..... $1,190 U.S. per person
Tourist Class ..... $580.00 U.S. per person

HAWAII
Departures every Sunday, commencing on December 14th for 14 days, with the last departure on March 22nd, 1970. Your fare includes return Air transportation from Vancouver to Honolulu, Hotel accommodation, transfers from the Airport to your hotel and return, and taxes.
Rates from ..... $299.00 Canadian per person

EUROPEAN COACH TOURS
Blaney's Travel Service is agent for all European Motor Coach tour companies, such as American Express, Global, Frames', Fourways, C.I.E. Globus Le Roy, Maupintours and others.
Contact Blaney's Travel for additional information and reservations for 1970 departures.

EXPO '70
Blaney's Travel has arranged two special departures from Victoria to Expo '70 in Osaka, Japan, departing on July 19th and September 5th, 1970. These conducted tours will visit Tokyo, Nikko, Lake Chuzenji, Kamakura, Hakone National Park, Kyoto, Osaka, Hong Kong and Honolulu.
Rates from ..... $1,300.00 Canadian per person

BLANEY'S TRAVEL SERVICE
American Express Travellers' Cheques
Victoria Office: 920 Douglas 382-7254
Oak Bay Office: 1503 Wilmot Place 382-2165

THE SPORTSPALS ARE COMING

P&O's
"Golden State Cruise"
Featherstone's are now accepting bookings for this special summer cruise from Vancouver. Ports of call include San Diego, Los Angeles, and San Francisco. Returning to Vancouver in 9 days. It costs as little as $195 (CDN) with special family rates available.
FEATHERSTONE
The P&O Travel Agents
(At the Crosswalk on Yates)
386-6101

PHONE 386-3277
TOTEM TRAVEL
IN THE MAYFAIR SHOPPING CENTRE



BILL FERGUSON

"LATIN LIMBO" Cruise
Departing Vancouver Feb. 26, 1970
Returning Vancouver March 19, 1970
21-Delightful Days
• Outward via P&O • Ret. via Air Canada
By Oriana you visit SAN FRANCISCO, LOS ANGELES, ACAPULCO, THE PANAMA CANAL, CURACAO, TRINIDAD and BARBADOS.
Stop-overs at ST. THOMAS — 2 nights, ANTIGUA — 3 nights. By Air Canada to MONTREAL — 1 night and returning to Vancouver by air.
Tour Price Includes:
16 days on S.S. Oriana, 5 nights Hotel accommodation, air return to Vancouver, all transfers.
All Inclusive Cost from $695.00
Agent for Thomas Cook Travellers' Cheques
Member Travelmasters' Guild
ALWAYS PLENTY OF FREE PARKING
Open Mondays to Saturday, 9 a.m. to 6 p.m.
Thursday and Friday Evenings Until 9

LOS ANGELES LAS VEGAS TIJUANA
FUN TOUR
Jan. 24 to Feb. 6
—$225 each dbl.
Las Vegas, three nights, with Free Nickels, Free Cocktails, Free Shows and Sightseeing, etc. Los Angeles, four nights with tours of Disneyland, Marineland, Universal Movie Studios; Tijuana, Mexico, and San Diego, etc. Over $75 worth of sightseeing in our own bus. Only 14 seats left. Write or phone for free itinerary.
GO NOW — PAY LATER
Use Your CHARGEX Card
CAPITAL CITY TRAVEL
611 Fort Street, Victoria 384-1432

Include Expo '70 in your 43-day . . .
TRANS-PACIFIC ORIENT CRUISE
s.s. President Wilson or Cleveland
Deps.: Feb. 25, March 14, April 12 or 29
Well-appointed cabins from $1635, share basis
See your American President Lines agent
WILLIS TRAVEL SERVICE
385 4312 • 578 Yates St., Victoria, B.C. • 385 4312
P & O Agents | OPPOSITE POST OFFICE For Personalized Service | American President Lines

CP Air
is pleased to announce
the opening
of their centrally located
Ticket Office
in the Bentall Building
695 Fort Street, Victoria, B.C.
also representing
CP Rail | CP Hotels | CP Ships

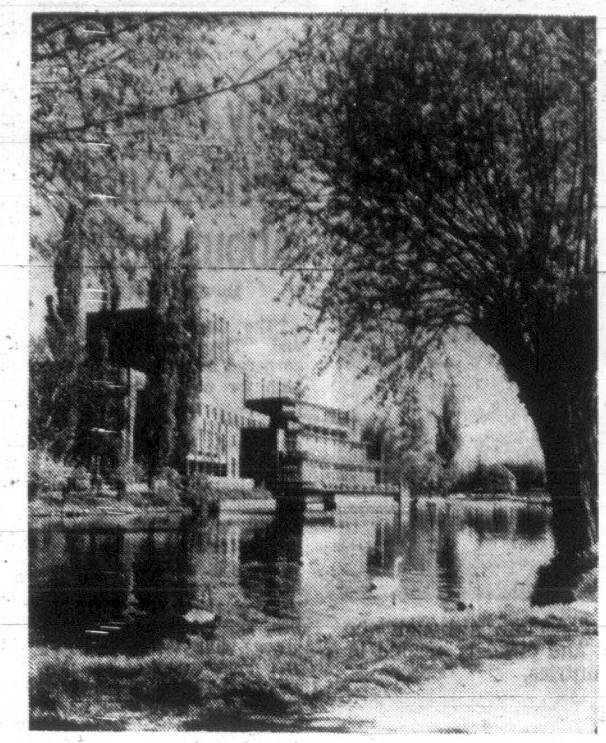
A great Christmas gift idea...



Here's a gift package that will be remembered long after the Christmas season: a year's subscription to Beautiful British Columbia magazine *plus* a full-color 1970 calendar-diary. You can give both for just $2 — the regular price of the magazine subscription alone.
We announce your gift with a greeting signed in your name and the current Winter issue of Beautiful British Columbia. The 1970 Spring, Summer and Fall issues will be mailed as published.
This offer applies only to new and renewal subscriptions purchased for $2 and commencing with the Winter, 1969 issue.

BEAUTIFUL BRITISH COLUMBIA MAGAZINE
Department of Travel Industry, V10
1019 Wharf Street,
Victoria, British Columbia
Please send the Beautiful British Columbia gift package to each of the names on the attached list. Sign my name to the calendar-diary as follows:
NAME
ADDRESS
Be sure to attach list before mailing. Make cheques or money orders payable to the Minister of Finance. Please order early!

The Bard Turned Into a Money-Maker



Stratford-on-Avon Theatre

By IVOR BROWN

LONDON — Shakespeare mentioned "dollars" three times in his plays. That form of the European thaler had reached England before he was born.

Now he is a dollar asset, not from royalties — his writings are free for all to play or print — but because trade, in this case tourism, follows the poet as well as the flag.

The visitation to Shakespeare's home town is vast and grows steadily. From Stratford-Upon-Avon the crowds stream out to the nearby village of Shottery where lived the family of his wife, Anne Hathaway.

Many Currencies

Other currencies than dollars pour in. Every year the statistics of attendance at the Stratford shrines sweep upwards. In 1968 there were three quarters of a million on the Shakespeare trail. Those who signed the visitors' book at the birthplace came from 150 countries.

The United States headed the list with 36,000, but many who go in do not bother to sign or do so for a party. South America was strongly represented. At the other end of the roll-call were single pilgrims from Ascension Island, Gabon, Mozambique and the Windward Isles. The Faeroes and St. Kitts were just ahead with two each.

In popularity the birthplace, being the centre of Stratford, comes easily first. Next comes Shottery, where over 250,000 visitors passed through the Hathaway Cottage. It is in fact a small farmhouse; otherwise they could not have got in and even so the pressure on the old floors is severe.

The chancellor of the exchequer should have a bust of Shakespeare in his office. The myriads pay to enter and have stayed in England to get there, mostly by bus. No thanks to British Railways, whose service to Stratford was always bad and is now worse.

The eagerness to make the trip has not been worked up by sedulous publicity. The thing has curiously happened. Poetry is not generally popular. The number of the world's playgoers is comparatively few, and the incoming myriads could not get into the Shakespeare Memorial Theatre, beside the Avon if they wanted to; it is always booked full throughout the summer. Many are deterred from Shakespeare by bad teaching at school, and his appearance on the curriculum with exams to follow.

'A Superstition'

Yet still and increasingly he fascinates.

The town is a mostly genuine "piece of old England." But there are many authentic examples of that.

Not long ago a famous Shakespearian scholar asked one of them about the town's hero. He was told "we don't think nawt of Shakespeare here. He's a middle-class superstition, he is." But the bard is now more than a myth. He is a money-maker and a dollar-earner, an idol who has created an industry.

A special attraction was arranged this year, beginning on Sept. 6, to celebrate the bicentenary of the first Stratford Festival, called a Jubilee, that took place in 1769 — more than a century and a half after Shakespeare's death.

The town had not woken up to its chances until then. The famous actor David Garrick determined to shake it out of its sleep and brought a swarm of Londoners with him, driven over the hundred miles by horse-drawn carriage.

There was no theatre and therefore no acting. Perhaps nobody wanted a play. What they got in and around a specially built rotunda was a series of banquets, dances, processions, concerts, fireworks displays and horse-racing. Garrick recited verses of his own composition. Another poet spouted his tribute to "Avonian Willy, bard divine."

Sad September

Culture was out; cakes and ale were in. "Willy" might not have minded. He knew the English people, who were as eager, and perhaps more eager, for the crude pleasures and bear-baiting of Paris Garden than for his plays in the neighboring Globe Theatre. He might have been fascinated by the feasting and fireworks.

Unfortunately for Garrick, it was a sad September. The rain was continuous. The Avon burst its banks. The racing horses could not perform up to Juliet's line, "Gallop apace ye fiery-footed steeds." They splashed and struggled through a swamp.

The visitors were soaked in both senses of the word. There were bitter complaints about the prices for rooms and refreshments charged by the locals. The jest went around that if anybody was held up by highwaymen on the way home, he need only explain that he had been to the Stratford Jubilee and it would be understood that he had nothing left in his purse.

The appalling weather made the Jubilee a muddle and a flop. But Stratford did not go wholly back to sleep. It learned to sell relics, especially articles carved from Shakespeare's mulberry tree which, though cut down a century earlier, magically provided raw material for myriads of mementoes for many years.

That shabby swindle died long ago. There is now a memento trade in modern stuff, some of it garnish. But the Shakespeare houses and their exhibits are genuine. The birthplace trustees are honorable as well as eminent men.

This year the Garrick revels will be renewed. The rockets will go up, let us hope in a clear sky, and the horses will race. The cakes and ale mentioned in "Twelfth Night" will be there, but so will the play itself.

We do not celebrate only Avonian Willy, "the local boy who made good." We remember the master of words which have lingered ever since across the world in the air of theatres and the minds of men.

(London Observer Service)

Artistic Quebec Carvers Producing Wood Sculpture

By EDWARD COWAN

SAINT JEAN PORT JOLI, Quebec — Wood carving is a skill that French peasants brought to Quebec more than 300 years ago, but it is only since the great depression of the 1930's that French-Canadians have turned it into a profitable trade.

This village of well-painted frame houses on the south bank of the St. Lawrence River — 45 miles northeast of Quebec City — is the centre of Eastern Quebec's carving industry. From shop windows on either side of trans-Canada Highway 2, finely tooled figures of basswood, pine, walnut and butternut peer out at travellers bound to and from the Gaspe Peninsula.

SMILING FARMERS

The subjects are traditional and tell something of the life of the "habitants," or early settlers. For that matter, they also tell a good deal about the present. The most common figures are farmers, stooped and weathered, but not infrequently smiling or chuckling.

Carving as an avocation has been known in this region since Frenchmen settled here in the 17th and 18th centuries, before Britain conquered New France. A prominent carver in Saint Jean Port Joli, Jean Julien Bourgault, explained that his forebears, although farmers by profession had been amateur wood-sculptors.

The finely tooled communion railings, pews, pulpits and altars of the region's old Roman Catholic churches testify to the tradition of woodworking. So, too, does the present number of cabinetmakers and carpenters ("menuisier," the signs say).

In the 1930's, an especially desperate time for Eastern Canada, Bourgault and his late brothers, Andre and Medard, put wood carving on a commercial basis. Some of their sons and scores of their neighbors have followed their example.

GOOD MONEY

Jocelyn Caron, whose father's atelier has eight carvers, estimates that a man working full time can earn $100 to $150 a week, "depending on his ability." That is good money in this region, one of the poorest in Canada (but not poverty stricken, to judge from conversation and observation). About 150 persons in this village of 3,800 carve full time or part time.

There are three categories of carvers, according to Bourgault: "Mainhabilles" (literally, able hands), who turn out trinkets: artisans, and artists. Bourgault's son, Gil, who at age 32 has been carving for a living for 14 years, explained the difference between an artisan and an artist.

"Many of our designs," he said, carving knife poised in the air, "are repeated to fill orders. A work of art is unique. I call myself an artisan. An artist doesn't work for orders."

The senior Bourgault, whose pointed beard, blue beret and crisp, rapid French suggests a Parisian, said he was an artist. That does not prevent him from accepting commissions, such as a $400 one from a Montreal doctor for a half-life-size nude, but he retains a good deal of artistic liberty in executing the orders.

Bourgault said he has a four-year backlog of orders on his books, and other carvers also reported that the demand was outpacing the supply.

Most carvings cost far less than $400. Figurines generally are between five and eight inches tall and cost $4 to $8.

(The New York Times)

Change of Boats For Bill Muncey

DETROIT (AP) — Bill Muncey of Seattle has been signed to drive the unlimited hydroplane Myr's Special, likely to be named the Gale, in the 1970 season.

Muncey, a veteran of powerboat racing, drove Miss U.S., owned by George Simon, of Detroit, during the past season. Myr's Special, owned by Lee Schoenith, was driven by Dean Chenoweth.

HAWAII
Independent Tours
Travel Mon. to Thurs.
From Victoria By Air
★ First-class hotel
★ Two scenic tours
★ Airport transfer
15 days only $320
21 days only $352
578 Yates 385-4312
Willis Travel Service

PASSPORT PHOTOS
Photostatic Copies of Documents
Jus-Rite Photos 716 Yates St. 384-1852

ENJOY . . .
"NEW HORIZONS IN TRAVEL"
VICTORIA SUB-AGENT P&O LINES
Call In Today For Details
ON
P&O's ORIANA CARNIVAL CRUISE
BLANEY'S TRAVEL SERVICE
Victoria Office: 920 Douglas, 382-7254
Oak Bay Office: 1530 Wilmot Place, 382-2165

PAULIN'S
AGENT IN VICTORIA FOR
P & O LINES
CALL US FOR INFORMATION ON THE "CARIBBEAN CHRISTMAS CRUISE", "CARIBBEAN CARNIVAL CRUISE" AND "ALOHA HAWAII CRUISE". SPACE IS ALSO AVAILABLE ON THE HAWAIIAN CRUISE ON A ONE-WAY BASIS FROM $255.00 CDN., AND AIR SPACE AND HOTELS CAN BE ARRANGED.
1006 GOVERNMENT STREET 382-9168

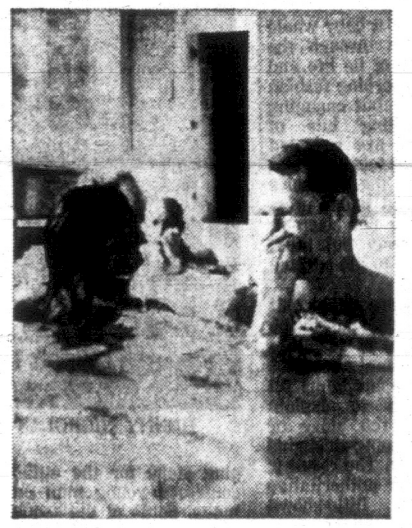
Coach Tours
RENO
7 Days, $71
Departures: Dec. 27 or Jan. 3, 10, 26
578 Yates 385-4312
Willis Travel Service

SOME HOW — BURRITT TRAVELLERS HAVE A LOT MORE FUN!



TOTAL Personalized SERVICE
BURRITT TRAVEL
635 YATES
386-7574
Space Available on P & O's 'CARNIVAL CRUISE' From Vancouver Jan. 29, '70

A luxury holiday costs only $40



midweek at The Harrison
A graciously appointed room for 3 nights. 3 great breakfasts. 2 delightful dinners. Afternoon tea. Nightly dancing and entertainment. A relaxing health treatment. Plus your choice of 18 holes of golf or a curling lesson. It's all included for the bargain price of $40 per person.* Plan now for a midweek holiday beginning Sunday, Monday or Tuesday.
For reservations, see your travel agent.
*Off-season, double occupancy rate. Single occupancy, $50. For specified deluxe accommodation in the New Wing, add $6 per room per night.
THE HARRISON
A Distinguished Resort at Harrison Hot Springs, British Columbia.

This February: Carnival in the Caribbean on Oriana with quoits on deck, English Casino Night, pints of ale, pickles and crisps --and those British.



Book now! Oriana leaves Vancouver Jan. 29. Four weeks from $821 (Can.) Her destination—8 ports dressed in Carnival colors: Curacao, La Guaira (port of Caracas), Barbados, Martinique, St. Thomas, Cristobal, Balboa, Acapulco.
Let us show you what life is like with the line that invented cruising. You'll celebrate Carnival in Caracas. See the Caribbean at its bustling busiest. And relax on Oriana with lots of new friends. You'll have prime New Zealand beef, Scottish smoked salmon. You'll find sun decks, game decks, pubs, a pool—and the kind of superb British service you can't find anywhere else.
See your travel agent. Or contact P&O, The British Line.
Oriana's Hawaii Cruise. Step aboard in Vancouver Friday, Jan. 16. And sail away from winter for 10 summer-warm days—Hawaii, the beaches of Waikiki and Kaanapali. Book now!
P&O
409 Granville Street, Vancouver • (604) 682-3811

The 'Outside Boy' Tells Too Much

By ART STOTT

When the late Dick Freeman, city editor of the Victoria Times in the early thirties, sent junior reporter Peter Stursberg to interview the steeplejack recoating the St. Andrew's Cathedral spire he under-estimated the youth's potential for drama.

Peter came back with a personalized story of his own partial ascent of the spire to talk to the workman. Dick edited the copy and offered a cryptic observation: "The boy can climb."

Stursberg gaily dispels some of the comment's ambiguity in the opening chapter of his new book.

Discussing young friends discarded after they had served his purpose, Peter confesses: "In retrospect, I must say that I appear to have been a social climber, a young man on the make. Yet, what is wrong with that? Who isn't a social climber? It's part of the human struggle, of evolution, or the rat race or whatever you want to call it.

"It was just more violent in the thirties. We were in a greater hurry then because we had started late and had further to climb, and it was too bad if friends were left behind, but c'est la vie."

Too bad, also that the point of view rejects completely the philosophy of Benny Nicholas and renders incongruous the book's sub-title: "The Days of Benny Nicholas and the Lotus-Eaters."

Stursberg recaptures the rollicking humor and kindliness of Nicholas, the distinguished editor of the Times, his understanding of young people, his affection for them and his unending generosity to them. He expresses gratitude for the interest, help and encouragement given by the large-hearted figure who was the spirit of Victoria in his day.

THOSE WERE THE DAYS by Peter Stursberg. Peter Martin Associates. $6.95.

And he repays his personal debt by including in his book a sordid chapter on the prolonged drunk which preceded Benny's death, superficially justifying the inclusion by saying Ben would have wanted his portrait painted warts and all—a doubtful thesis. Those of us close in the Times family knew the story and considered it best held in confidence. Stursberg evidently felt no such restraint.

That may be understandable. Ben Nicholas had been hiring Victoria-raised boys and training them. Stursberg came to us a bird of somewhat alien plumage.

He was the Cheng-fu-born son of a British official in the Chinese postal service who moved to Montreal with the family. There the depression forced him out of McGill with his second year incomplete.

Unemployment directed the next move to a place on the West Saanich Road. There, with no money in his pocket, he suffered a dull life, ambition curbed and his spirit grey as the hen run stuff that clung to his boots when he cleaned the family chicken house.

Ben's kindness opened the escape hatch for him. The job at the Times was vital, the door through which he could enter what he considered the high society of the Beaux Arts crowd—a group of young Victorians professing cultural interests, working hard for a good time and public notice. The Times' pay was low for juniors, but there were theatre passes and free dance tickets with other perquisites to make the job more attractive.

Lacking the common background of Benny's boys in the newsroom, Peter could scarcely have felt their kinship ties or loyalties.

His book captures very well the atmosphere of the gay blades in the Beaux Arts crowd and their lively girls at Billy Tickle's Empress Hotel dinner dances and the Yacht Club parties.

In its most sincere expression of sentiment, the author describes his affection, awe and respect for the boy who had joined the staff immediately before him—Lionel Backler, the tall Oak Bay young radical who backed his sympathies for Republican Spain with his life in battle near Saragossa.

But the Times, in this volume, emerges as a stepping stone for the author, a confessed young man on the make. Some of the sequences fall into minor error. Others present a convincing picture of a 56-year-old man's recollections of his impressions in his twenties, and the quotations from Bruce Hutchison are well-chosen.



BENNY NICHOLAS

How broad the volume's appeal may be depends largely on the reader's interest in the author's young manhood and his interpretation of the general scene leading up to the Second World War. The writing is highly readable, though occasionally paragraphs veer off at a tangent and some strain occurs in the effort to recreate the vernacular of "Those Days" from memory.

This is autobiography. It does not profess to be the story of an epoch in the history of the Victoria Daily Times nor its atmosphere in that day. To the generation of Victorians concerned, old names of people important at the time will convey their reminiscent warmth.



THIS 1964 PHOTO of Shanghai shows the curving Bund at left beside the Whang Po with the old British compound in right foreground. Union Jack was still flying over the consulate although the British offices were closed and officials ejected in final break between two countries.

'They Had to Rule or Get Out'

By HUMPHRY DAVY

There are still many of us who remember the days when the great port of Shanghai, founded and largely financed by British commercial enterprise, was as much in the news as New York, London and Paris.

Shanghai had a magic ring to it. It was a door to adventure and many young people with a love for the "open road" found their way to the Asian port during the 1920s. It was a place where people of all races and creeds mixed, worked and played. It was a city of pleasure, sin and pain.

Today its name is seldom mentioned; and to the younger generation it must seem a remote and distant place—a city of the past.

It did indeed become a city of the past when Chinese Communists in the '50s squeezed British, American and European residents from the International Settlement.

And with their departure, its glory faded as quickly as it had risen in the 1840s when the English converted a wretched stretch of muddy foreshore near the mouth of the Yangtse into a flourishing port.

But to sensitive observers in 1960 watching the closing down of the last British factory in Shanghai, the event had a deeper significance than the decline of a great port.

It was symbolic of the passing of British power and supremacy in the Far East—a region which included the Malaya Peninsula, Borneo, Singapore and the Strait Settlements.

It may have a deeper significance for historians in the future—the beginning of a general retreat of Caucasians in the east.

Today we are witnessing the United States and Russia attempting to fill the vacuum left by the British, but both so far meeting with little or no success.

But this fascinating book by George Woodcock of the University of British Columbia doesn't attempt to tell why Britain decided to abandon her Far Eastern empire.



WOODCOCK

The end came quickly following the war which saw all of Britain's Far Eastern possessions fall into Japanese hands.

And as he points out, the British in 1945 returned and were welcomed by the native peoples who found their fellow Asians worse rulers than the European empire builders. But they came back only to liquidate the heritage of the past.

Today Hong Kong is the last stronghold of British Imperial presence in the Far East. And it too is expected to go in 1998 when the lease of the New Territories comes to an end. A hostile China is unlikely to renew it.

Woodcock in his work confines himself to the social history of this empire, its founders, administrators and colonizers. He discusses the fascinating careers of Sir Stamford Raffles, founder of Singapore; James Brooke, the adventurer who became Raja of Sarawak in 1841; and the freebooters, missionaries and others who extended British power deep into China.

As it was a commercial empire, it isn't surprising to find that power was wielded by powerful cliques. The administration was a closed shop to all but those with the proper commercial background, and class distinction was rigid. But regardless of what we may think of these merchants, they seemed to have done a fair job of governing.

The natives as a whole were not unduly dissatisfied with the system. For example, the Chinese of Shanghai, who were as intelligent as their white governors, for years were quite satisfied to pay taxes without representation on council. They preferred the red-haired foreign devils to their corrupt and tyrannical mandarins.

THE BRITISH IN THE FAR EAST by George Woodcock. Ryerson. $13.95.

The Chinese too seemed to have benefited more than any other race from British supremacy in the Far East—a fact which is a source of trouble today. Wherever the British established a new city—in Malaya, the Strait Settlements of Borneo—it soon became predominately Chinese or largely controlled by them.

Woodcock's story of the way of life of the white settlers is well told and fascinating but at times I feel he draws too much on material written by professional writers of the '20s and '30s. For example he mentions social prestige as one of three reasons why the British sent their children back home to school.

I think if he had consulted the mass of letters and diaries collected by British universities in the past few years, he would have come to a different conclusion.

▣

Apart from health, the main reason for sending children to their homeland was a Victorian attitude to work which still persists to this day. To the average Englishman serving in the colonies it was bad for children to be waited on hand and foot by servants during their formative years.

All classes, except the drifters, had servants in the east, regardless of whether they liked it or not.

Children had to be sent back home—to private schools where they would learn to stand on their own feet and to do things themselves.

The separation of members of the family was one reason why so few English settled permanently in the Far East. Cut off from their children, and sometimes their wives, they felt like exiles.

There are other points which Woodcock raises which are debatable. Did the British feel as secure, so sure of themselves in the colonies as the author claims?

This deserves closer analysis. The whites may have acted as if they were the salt of the earth, but when a handful of people are responsible for administrating millions of people, they have no other alternative but to create the impression that they are born rulers.

They couldn't very well go around making it known that they doubted their ability to maintain law and order. They had to rule or get out.

Books

A Stark View Of Rootless Life

By PETER McNELLY

This year's National Book Award in the U.S. went to a terse and stunning novel about sex and politics.

In an all-out attempt to wholly engage its reader, Jerzy Kosinski's Steps abandons plot and time, plunging into a world of semi-conscious reminiscences illuminated by a chilly stainless-steel prose.

Steps is a collection of anecdotes which shift without obvious intention through phases of heightened self-consciousness. The vignettes are alternatingly bizarre, satiric, erotic, bitter, humorous and disgusting.

STEPS by Jerzy Kosinski. Bantam paperback. 95c.

Part of this book's success is its style.

The prose is at first hypnotic and detached, but later as the bizarre tales mount up, welcomely underplayed. Were this book more flashily written it would be too intense. In fact, it is just intense enough.

Rather than permit his words to challenge the events for attention, Kosinski has used style to complement the absent senses of time and plot in order to demand that we concentrate solely on the remarkable strangeness of the events themselves.

Our concentration assured, Kosinski sets out to manipulate ordinary moral awareness. He does this by forcing us to experience unusual political and sexual situations which embody conflicting moral positions. Enjoy one episode and he will surely disgust you with the next.

Kosinski hopes to shock his readers into temporarily accepting a world devoid of familiar values and compassion. This effectively forces us to accept and reject aspects of that world in order to interpret the novel.

This stimulating technique is Kosinski's substitute for a point of view.

Because Kosinski leaves the reader with the task of giving meaning to the novel according to his own limitations and awareness, Steps is free from the urgent obviousness of message.

For this book is basically an expression of rootless self-consciousness, very much uncommitted and thoroughly contemporary. Steps frequently echoes Sartre's longing to escape the loneliness of absolute freedom.

Kosinski writes: "... everything had suddenly become very predictable. All we could do was to exist for each other solely as a reminder of the self."

Steps shows us a world of cold, intense passion. A world where people maim, manipulate and penetrate each other in order to secure and possess existence. Kosinski's freedom is a process of definition through manipulation.

A Year in the Life Of Vanishing Whale

By CLIFFORD CARL

Whales have a fascination for everyone because of their large size but they are of special interest to some persons for other reasons. To the seafarer they are welcome companions in a watery world, to the commercially-minded they represent resources in the form of oil, food, fertilizer and pharmaceuticals and to biologists they are remarkable examples of mammals that have become adapted to an utterly different way of life.

But despite our long interest in these mysterious creatures we know very little about them. Masses of data have been collected concerning their anatomy, their migration routes, and rates of growth and studies have been made of behavior and of the intimate details of their family life but we are still very ignorant of matters such as how they can swim with comparatively little effort, how they can stay submerged for lengthy periods, how they can dive to great depths without harm, and how they regulate their body temperatures.

THE YEAR OF THE WHALE by Victor B. Scheffer. Charles Schribner's Sons. $6.95.

We don't even know for sure how old they get, though whale biologists have now evolved methods that should give reliable answers in time.

Of the several dozen species of whales that still exist in the oceans of the world the most easily recognized and perhaps the most renowned is the sperm whale and this is the one which is featured by Dr. Scheffer.

His story is of a baby whale and its mother through the first 12 months of its life and is told in an absorbing fashion and in a chatty but engaging style. Fascinating bits of natural history are revealed — the calf is 16 feet long and weighs a ton, the mother's milk is delivered under pressure, whales do not sleep in the "human" way but must rise at intervals to the surface to breathe.

A unique feature of the text is the periodic insertion in the narrative of bits of scientific knowledge, personal anecdotes and other pertinent items all of which help to explain happenings in the story or which add intriguing sidelights to whale biology. The result is a delightful yet authoritative account of a little-known animal of wide interest.

No better person than Dr. Scheffer could have undertaken this task. Having spent most of his career in the employ of the U.S. Fish and Wildlife Service working with marine mammals, especially with Alaska fur seals, he is a world authority in this field.

But his interest goes far deeper than studying just the life history of his subjects; he is concerned also with their future and he is far from optimistic over the outcome of man's exploitation of the larger whales of the world.

Whales are disappearing at an alarming rate. Unless common sense soon overrules greed, some species such as the blue whale and possibly also the sperm whale will be exterminated as were the magnificent sea cows of the Bering area 200 years ago.

The Year of The Whale is already considered to be a masterpiece of natural history writing.

Shy Observer Writes Softly About Indians

By JAN GOULD

"The Incredible Journey" and "The Fields of Noon" garnered international readership for writer Sheila Burnford. Now, this new Canadian has written a gentle study of the remote Indian reserves of Northern Ontario.

"Without Reserve" again establishes Sheila Burnford's ability to produce excellent prose. Her style is disciplined. When she writes of Indians beaching canoes, harvesting rice, cleaning tents, tending fish, and decorating a child's grave with Woolworth toys and gaudy religious pictures, she writes with a practised economy of words that portrays each scene intricately.

She and her artist friend, Susan Ross, whose drawings appear in the book, visited communities with names such as Big Trout, Whitefish and Sandy Lake. As well as the Ojibwa and Cree Indians, they met government officials, wardens, teachers and an enterprising university student who made his living by collecting buffalo droppings for parasitic investigation.

The two women took care to avoid becoming a "responsibility, a liability, or an intrusion." In time, they found acceptance. The writer explains that in her book "no drums are beaten, no problems solved."

WITHOUT RESERVE by Sheila Burnford. McClelland and Stewart. $6.95.

In time, they gained acceptance. Mrs. Ross set up easels and went to work. Shy Sheila Burnford sometimes found the need of an ice-breaker and adopted a new role, that of knitter, a knitter extraordinary who worked on a sad sock.

"It was wonderful camouflage, for I could drop my eyes to it and give it my absorbed attention when I did not want people to think I was giving it to them. Or I would prop myself against a woodpile and be sure that sooner or later some small girls would arrive to try their hands at a row or two, which led of course to their teaching me new words."

The travels were made "not to exhort, or teach, heal, snoop, pay or persuade, but in peace alone, in friendly interest, to learn something of their language and life." Consequently, Mrs. Burnford rarely offers personal opinions or editorializes about the way of life she observes.

Welfare day, when babies were "booming as a long-term investment," prompts her comment that "it is not man's inhumanity to man that will bring about disastrous consequences to the generations ahead, but man's humanity."

This writer always produces material that is worth reading. And, underlying all the gentle prose, she makes a strong plea for the preservation of these northern reserves.

When the Ojibwa and the Cree eventually go outside and face conflicts of a new world, she hopes that their reserves will stay as a sanctuary, as a home-coming place where their people can touch a "priceless security."

Union Club Began Over Butcher Shop

By PETER MATTHEWS

A year following the death of a Union Club member a letter arrived for him. It was returned to sender, marked "Dead." A second letter the next year from the same source was returned, marked "Still Dead." A third was returned, marked "Deceased."

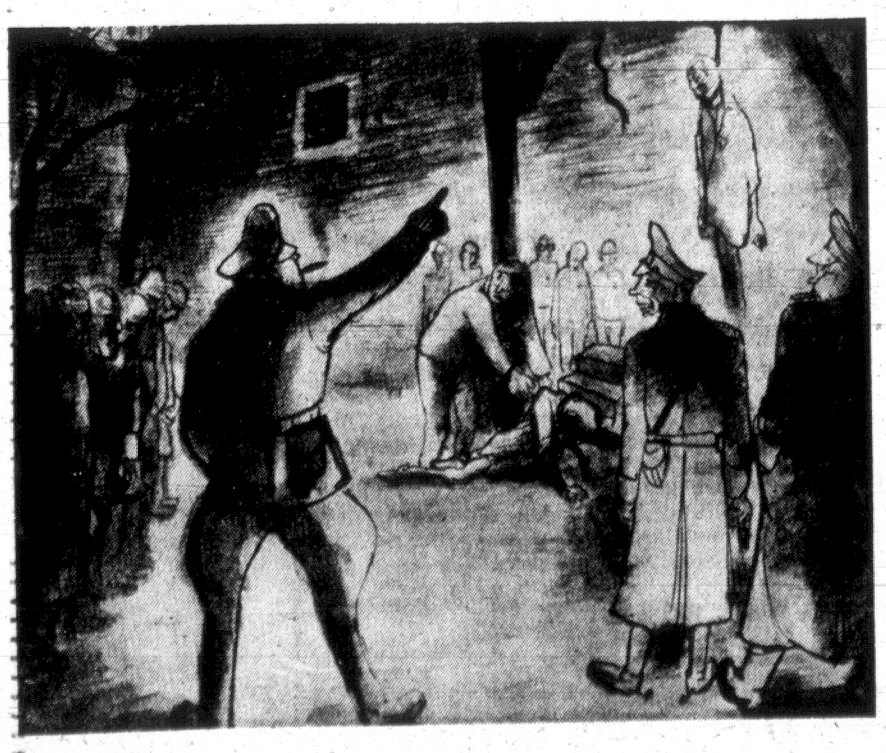
For the next fifteen years, the annual letter arrived, addressed to:

Charles Ezekiel Ellis — Deceased — Union Club, Victoria, B.C.

This is one of a host of reminiscences, legends, historical facts and incredible events chronicled by Paul Bissley, for the past 20 years secretary of the 90-year-old Union Club which began with a meeting of Victoria businessmen in a room over a butcher shop in the early days of the city.

EARLY AND LATE VICTORIANS: A history of the Union Club of British Columbia by Paul L. Bissley. Review Publishing Co. $5.

The book tells of the building of the first premises on Douglas Street at Courtney, the struggle of the members for comfort in rooms devoid of heat, of the famed nocturnal rat hunts in the basement and the eventual move in 1913 to the present Humboldt Street building.



Artists' Testimony Lives On

By ELIZABETH BENNETT

The Artists of Terezin is an interesting book, despite the author. Drawings and water colors by skilled artists, both professional and amateur, tell what it was like to live in Terezin, the "model ghetto" in Czechoslovakia.

Terezin was the camp the Germans used to keep the Red Cross from cutting off aid. With whitewash and a few good meals where they would do the most good, Terezin was passed off as a separate Jewish village; in truth, says Mr. Green, it was "the catchbasin for the final solution."

THE ARTISTS OF TEREZIN by Gerald Green. Prentice-Hall. $11.55.

The artists tell of the squalor behind the whitewashed walls and the transports leaving for "the east."

Almost all died, but their testimony lives on.

A section in the back presents pictures and poems by the children in Terezin. Where their elders drew what they saw — and were often punished for it — the children looked back to when they were happy. But they cannot be completely happy for as a boy named Pavel wrote, "Butterflies don't live in here, in the ghetto."

Mr. Green's job is to provide the historical setting for the pictures. His information, drawn often from those who survived, is undoubtedly accurate and often interesting.

Realizing that the many horror books of statistics have made the public blase about the six million dead, he has chosen only those facts germane to his topic, and the simplicity of his approach gives the statistics he provides new meaning.

His only problem is the Germans. He can't avoid them and he doesn't try. He digresses to delve into their motives and his whole narrative falls apart.

One boggles at his image of Hitler: "ready to shove the revolver into his carious mouth" and the German guards: "grinning louts, these bovine heaps of flesh, these wooden headed uniformed clods ... blue eyes rolling and winking, fat thighs slapped."

Green hates, but read between the lines of hatred and he has produced both an interesting and informative book.

The Rolling Stones: Pop Chorus of the Cold War

By WILLIAM C. WOODS



GESTURING at Stones' New York news conference kicking off U.S. tour is their charismatic leader, Mick Jagger. Billy Wyman is beside him. Group expects to make $1.5 million from junket.

The age of aquarius is an age of large acclaim for small achievement. Such a time dislocates the function of the critic — making his role more one of response than of judgment, the centre of his capacities more involuntary than cognitive.

He cannot afford to be too strict with the arts, sciences and laundry entrusted to his care, because if he is, they will disappear.

These reflections are not promoted by cynicism, or even a dissatisfaction with the given. For if it sometimes seems that all of rock isn't worth two bars of Mozart, it more often appears that all of classical music doesn't weigh as heavily today as the B side of an early Rosie and the Originals record.

TALISMANIC NAME

Be that as it may, these ponderous reflections are prompted by the art of man who would be quick to disown them — Mick Jagger — and by the craft of the men who underwrite his enterprise — The Rolling Stones.

Their very name is talismanic. The Stones are the only group one speaks of in the same breath with the Beatles, Jagger the only pop singer whose desperate sexuality — sprung from who knows what motherlode of motherlove — is the equal of Elvis Presley's commanding squirm.

Jagger and Keith Richards are songwriters in the same league as Lennon and McCartney. "Beggar's Banquet" is perhaps the best pop album of the year, and "Honky Tonk Woman" the top single.

But this list is really superfluous. The Stones are the Stones, and if you do not know who they are, there is a trail of burned-out teeny-boppers five years long and two worlds wide to tell you.

Last week at the Baltimore Civic Centre — but you already knew that — the Rolling Stones tore their way through another round of an East Coast concert tour that has been characterized by the venomous press relations they court so assiduously, the adulation of the masses they entertain so effectively and the exposition of a music that remains unique in rock.

DIALOGUE OF ENERGY

Unique not simply for its technical excellence or its cult appeal, but for the light it throws on the cultural phenomenon that is Mick Jagger, who once described his relation with his audience as a "dialogue of energy."

In Baltimore, that energy was not absent, but it was disquietingly choreographed. For much of the concert, Jagger seemed to be functioning like an applause sign held up before a television audience.

When he clapped, the kids clapped, and when he said dance, they danced — but not before; and the apocalypse of "satisfaction" on which the show ended disappeared peacefully and promptly behind a red stage curtain as a green mist of stinkbomb smoke rose into the crowd.

$20 TICKETS

Of course, the concert was priced out of the range of the true believers. With tickets being scalped at up to $20 and beyond, it was no Woodstock crowd.

One saw more cardigans than new mobe field jackets, one looked in vain for a real groupie ready to leave home forever for five minutes alone with the low-down dirty king of British electronic blues.

So the questions remains unanswered: Did the Stones come dangerously close to being mechanical because the audience was too polite to turn them on, or did the hint of happy violence drain off because the group was slow in catching fire?

Which does not mean the show was a disappointment. It opened with a hair-raising "Jumpin' Jack Flash," and tapered gracefully into some acoustic guitar blues in which Jagger sang so well that he made B. B. King (who had appeared earlier in the evening) seem phoney in retrospect. It included a beautifully paced "Midnight Rambler" which Jagger took from softest sorrow to howling frenzy.

And it was highlighted by a classic rendition of what I believe may be the Rolling Stones' finest song, "Sympathy with the Devil." This is one of those rare rock pieces which take a bit out of history and make it more vivid than a newsreel.

The Beatles' "A Day in the Life" is another such, but it is so abstract that the difference between the two songs is like the difference between classroom existentialism and the abyss of despair waiting right outside your door.

There was horror, and something very like catharsis, in hearing Jagger out front of that pounding beat singing:

Rode a tank,
Held a general's rank,
When the blitzkrieg rage
And the bodies stank.

DESERVE BETTER

The Stones deserve much better — perhaps an atmosphere not unlike a minor riot, with feedbacks of frenzy sending artists and audience into mutual heights of song.

That being absent, the more mundane considerations I began with arise: is this just another case of prepackaged response a familiar product? Is the rock audience simply applauding its representative heroes out of nostalgia for something better?

I think not. The Stones are very, very damned good at what they do; and what they do is insist on a popular music that is cruel, spare and unsentimental.

The Beatles, for all their beauty, are creatures out of A. A. Milne. The Stones are the prime pop chorus of the cold war, the war that has no end. You'll never catch them in an octopus's garden until it comes complete with killer sharks.

(Washington Post News Service)

★

The New Religion

By EDWARD FISKE

To Harvard University theologian Harvey Cox, modern rock music is not so much a youthful diversion as the modern equivalent of religions contemplation.

"When music is really loud, so loud that it totally occupies our aural capacities," he says, "we experience something curiously akin to deep and pervasive silence."

His observation, made in his new book, The Feast of Fools (Harvard University Press), is indicative of what may be the most important religious development of the 1970s: a spiritual revival that is taking place with little reference to traditional ecclesiastical institutions.

The evidence of this spiritual revival is widespread; from the well-known fascination with gurus and Eastern mysticism to astrology and the togetherness of the Woodstock rock festival.

★ ★ ★

In some senses this is not new. Crowds always need ritual if they are to act in concert. Society has always had mystics on its fringes. What is happening now, however, is that broadly-based, middle-class movements are beginning to operate in the overtly religious sphere of defining what's ultimately real.

Writing on the rock music, for instance, Jonathan Eisen, a young critic of the youth culture, declared: "What holds rock together . . . is not uniformity of sound or agreed definitions or even a stable constituency. Rather it is a consciousness, an esthetic and a framework of reference—a new reality principle if you will."

★ ★ ★

This principle has its new doctrines—"All you need is love." It uses music, drugs and whatever else is helpful to make contact with the "new reality." Organized religion has reacted to these developments on at least two levels.

Theologians have begun to question the final authority of rational and scientific categories and to ask whether it is possible to speak about objective religious truth at all, apart from religious experience.

At the liturgical level, churches and synagogues are also engaging in a renaissance of experience. The poetic pop art of Sister Corita, who found religious festiveness in the Wonder Bread wrapper and other ordinary objects was an early example. Churches are now turning to happenings, rock masses, dancing, light shows and readings from Eastern mystics.

(The New York Times)

UN Critical Of Israelis

UNITED NATIONS (CP) — With Canada and the United States standing out as the only Western countries in opposition, the General Assembly's special political committee narrowly passed Friday a vague resolution criticizing Israeli treatment of Palestinians.

The resolution passed with 50 votes for, 22 against and 38—including all the rest of the Western bloc—abstaining. It came only a day before the Big Four ambassadors were to hold the second of their resumed meetings aimed at finding a Middle East settlement.

Birmingham Bicycle Club
THERE'S MORE FOR YOU DOWNTOWN
OPEN Every Thurs., Fri. and Sat. Nights
Victoria's Authentic English Sing-Along
Featuring Barry Grimshaw and Clare Wynters singing the old favorites.
Entrance—Front Door
Old Forge
Strathcona Hotel
383-9913

Dine Downtown at the
Family Restaurant
Enjoy satisfying, inexpensive "dining-out" often at SCOTT'S!
Open 24 Hours Every Day for Your Dining Pleasure
SCOTT'S RESTAURANT
650 YATES, at DOUGLAS

DINING WITH A DIFFERENCE
Gay Nineties Spare Rib House
WHERE KEN PEAKER AND SHEILA PLAY NIGHTLY
LULU-BELLE — WORLD-FAMOUS SPARE RIBS
825 Burdett—CHERRY BANK HOTEL—385-5380

ANOTHER PURPLE ONION FIRST
SATURDAY FEATURES
THE DAY BREAK
Dress: Jacket and Tie, Please
RESERVATIONS
382-0222 386-0011

SEE
Over 100 Life-Size Josephine Tussaud Wax Figures of Famous People at the
ROYAL LONDON WAX MUSEUM
OPEN DAILY 9:00 a.m. to 5:30 p.m.
SUNDAY 12 Noon to 5:30 p.m.
In the Crystal Garden Swimming Pool Building, across from the back entrance of the Empress Hotel. 388-4461

SPECIAL
FRI. - SAT. - SUN.
CHEESE BURGERS
Reg. 55c
2 for 75c
Mello-Spot
DRIVE-IN
Gorge Road
Opposite B.C. Forest Products

NEWSPAPER ADVERTISING STIMULATES BUYING

SING ALONG
IN THE
Gilded Cage
WITH
DOROTHY McDOWELL and TOSH, THE BARROW BOY
AND
This Week's SPECIAL ATTRACTION
BILL THOMAS
IMPERIAL INN
DOUGLAS AT DISCOVERY

G.R. PEARKES Arena 3100 TILLICUM 388-6664
ICE SKATING
TODAY
FAMILY—10:30 - 12:00 noon
PUBLIC — 1:30 - 3:30 p.m.
8:00 - 10:00 p.m.
SUNDAY — 1:30 - 3:30 p.m.
7:00 - 9:00 p.m.

ESQUIMALT SPORTS CENTRE
ICE SKATING
SUNDAY
Public—1:45 - 3.45 p.m.
8:15 - 10:00 p.m.
Rentals—Sharpening—35¢

MING'S KITCHEN
Victoria's Original Chinese Food—Home Delivery
384-4323
809 YATES STREET

DANCING
REGGIES
After Hours Club
Fri. and Sat., 11 'til 3
1313 Government 384-0311
New Year's Eve Tickets Available

BEAUTIFUL ALL COLOUR FILM TRAVELTALE
FLORENCE AND THE HEART OF
ITALY
Presented and Narrated by
ERIC PAVEL—In Person
on World Adventure Tours Film Series
See: Capri, Naples, Sorrento, Amalfi, Pallo—The Tourist Sights of Rome and Many Others
Thurs., December 11
2 Shows: 6:00 and 8:30 p.m.
McPHERSON PLAYHOUSE
Res. $2.50 and $2.00
Students ½ Price
At Playhouse. Ph. 386-6121

An Evening at the Opera...
. . . is something not often available to Victorians. A fact which most people consider inevitable — but which Laszlo Gati, Music Director of the Victoria Symphony Society, found unacceptable. As a happy result, this Sunday and Monday, Symphony '70 will host two renowned operatic singers, Carol Neblett, soprano from the New York City Opera, and Jan Rubes, basso from the Canadian Opera Company.
The New York Times considers Miss Neblett to be a rising star, since she combines "artistry, ability, and a voice rich in the middle register, with outstanding good looks". The good looks are obvious from her photographs . . the fine voice is obvious from her New York successes . . . the combination promises to be a delight.
Jan Rubes performed often in the Opera House of his native Prague before coming to Canada in 1948. Since then his engagements have included all major North American cities, the Stratford Festival, Havana, Mexico, and no fewer than seven appearances at Carnegie Hall! Last year Victorians enjoyed his talents as Don Basilio in "The Barber of Seville."
The Victoria Symphony Orchestra, conducted by Laszlo Gati, will compliment these outstanding soloists in a program which includes favorite works by Mozart, Verdi, and Cimarosa. Tickets are now available from the Symphony Box Office at Eaton's . . . you can enjoy your Evenings at the Opera for
as little as $2.50
Tickets Also Available For $3.50, $4.00, $4.50

Davidson's House of Cards Ltd.
618 View St.
One of Victoria's Hallmark dealers wishes to remind you to watch Hallmark's Hall of Fame production of
THE LITTLEST ANGEL
Dec. 6 from 7:30 to 9:00 p.m.
NBC—TV Channel 5

Now Appearing In
THE EMPRESS ROOM
DIANNE McMANUS
Comedienne and Singer
No Cover Charge Mon. Thru Thursday with Dinner
Continental Buffet Every Thursday
Dancing from 8 p.m. to the BROTHERS FORBES
Reservations 384-8111

The Net Loft
640 MONTREAL STREET
RESERVE NOW FOR NEW YEAR'S EVE
OR YOUR PRIVATE PARTY OR BANQUET
DANCING
FRIDAY and SATURDAY
to the music of
THE MAURY STERN COMBO
DINING
TUES. thru SAT., 6 - 10
May we have the pleasure of serving you a tasty dish from our new menu and charming you with our new decor.
RESERVATIONS 388-5551

THE BARBARY BANJO
PRESENTS
'SUNDAY FAMILY NITE'
STARRING
CHEF BRANKO
And His Buffet Dinner — 5:30 - 8:30 p.m.
THE BARBARY BANJO BASEMENT SYMPHONY
From 6:30 - 8:30
Plus "Old Tyme" Movies for the Kids, 8:00 - 8:30 p.m.
All you can eat. Adults, $2.75; Kids, under 12, $1.50
FUN FOR THE WHOLE FAMILY
Dress Informal — Reservations: 388-6239
31 Bastion Square Basement

The EMPRESS
NEW YEAR'S EVE GALA
in Empress Dining Room and Ballroom
FEATURING—
JOHN DUNBAR
THE BROTHERS FORBES and THE ENCORES
A gastronomique dinner in tradition, no car and breathalizer worries
Save 50% on rooms
Single: $8.00 Double: $10.50
★
Celebrate 'til the wee hours
★
Breakfast in bed
Don't be disappointed —
RESERVE NOW! — 384-8111

BACH. CHRISTMAS ORATORIO.
PARTS; ONE · TWO · THREE
Elinor Bertram, contralto.
Richard Loney, tenor.
Stanley Martin, bass.
Rodney Webster, conductor.
With orchestra and continuo.
•
MONDAY 15 DECEMBER, 8.P.M.
CHRISTCHURCH CATHEDRAL.
Tickets, $2.00 & $1.50 from Eatons and also Western Music.
VICTORIA CHORAL SOCIETY.



AIRLINE CAREERS
MEN AND WOMEN
To train for Reservationists, Passenger Agents, Hostesses (age 20 to 28), Station Agents, Communications, etc. Good starting salaries, pleasant working conditions, excellent chance for advancement. If you are between the ages of 17 and 34, and have completed Grade Twelve, get full information today about our training programs. Mail coupon.
DEPT. 79VC-129
Airlines Training Division, Atlantic School, Box 468 c/o Victoria Press Ltd., 2631 Douglas Street, Victoria, B.C.
Name .....
Address .....
City & Province .....
Phone ..... Age .....
Education .....

TALISMAN MUSIC CENTRE
939 YATES ST. PHONE 384-9222
SEE US FOR VICTORIA'S LARGEST SELECTION OF HIGH QUALITY CLASSICAL GUITARS
From $18.95 to $1,500.00
CHRISTMAS SPECIALS
• The best prices on Dynaco stereo components
• See our top quality Columbus stereo speaker cabinets
• Hohner 120 base accordion. Reg. $368.00. Used price $175.00
SPECIAL
10% OFF all marked prices with this ad.

GRAND OPENING SALE
TED FRASER'S BOOK BIN
641 YATES STREET (Formerly Ford's Book Store)
VICTORIA'S LARGEST BOOK OUTLET
Unbelievable Low Prices On Our Bargain Tables
65,000 BOOKS IN EASY-TO-LOCATE SECTIONS!
HAWAII'S ENCHANTED ISLANDS with large color plates. Was $19.95. FRASER BOOKS PRICE $7.95
Children's Books—TOM SAWYER, HEIDI, etc. Reg. 60c. FRASER BOOKS PRICE ..... 4 for 95¢
Values to $3.00 on our 49c tables, at ..... 3 for $1.00
USE YOUR CHARGEX CARD HERE
OPEN WEEKDAYS UNTIL 9 P.M.
WE RESERVE THE RIGHT TO LIMIT QUANTITIES



EYES on the conductor, a section of the 110-voice Victoria Choral ensemble "sing out with heart and voice."



LEADING Victoria musicians Richard Proudman, cellist James Hunter and lead violinist Elfreda Gleam, study the instrumental score for the work.

Top Tenor Talent For Bach Oratorio

Choral music lovers in this city who for many years have had to accept as inevitable weak tenor sections in local mixed choruses, are due for a pleasant surprise, says Victoria Choral Society Director Rodney Webster.

The 110-voice choir will present the major musical celebration of the Christmas season, Dec. 15 at Christ Church Cathedral, with a performance of Bach's Christmas Oratorio.

A strong infusion from the currently demobilized ranks of the Don Kyle Singers has resulted in a quite excellent tenor quality and much improved balance between this and other sections, says Webster.

The Choral Society's presentation brings together in addition, a number of notable Victoria musicians and one from Vancouver to perform the collection of six Christmas cantatas.

★ ★ ★

Contralto Elinor Bertram and baritone Stanley Martin are joined by Richard Loney, Vancouver tenor, in the three soloist parts.

From the Victoria Symphony ranks come a number of first-desk players, forming the orchestral portion of the ensemble.

Elfreda Gleam, symphony concert master, will lead the orchestra which as Bach prescribed, consists of strings, flutes, oboes and English horns, three trumpets and tympani.

Supplying the continuo will be Robin Wood on harpsichord, Richard Proudman at the organ and James Hunter, cello.

"This is Bach in a glorying, joyous mood," Webster says. "We are singing the work in English. It is not truly an oratorio but a collection of cantatas, each written by Bach for performance specifically on Christmas Eve, Christmas Day, St. Stephen's Day, New Year's and so on."

Hand-Crafted Pottery On High Artistic Level

Looking at Art

. . . With Gordon Rice

A selection of the smaller works of several local artists can be seen at the Christmas show of the Print Gallery in Oak Bay. The show consists mostly of drawings and watercolors, with a nice selection of ceramic ware by Jan and Helga Grove, and sculpture pieces by Bob de Castro.

De Castro's wood sculpture is highly polished, nearly always black, sometimes ranging toward greenish black, or sometimes a reddish black. Lately there has been an addition of lighter color to his work, and the combination of an unusual sort of bright red, used most sparingly, gives to one or two of these pieces the look of Japanese lacquer ware.

★ ★ ★

However his sculpture pieces do not merely rest there, with the "decorative" qualities, like furniture. They are complete works of art in themselves, enclosed, self-contained studies of form and color, and wood texture.

The form he uses is that of a rectangular shape which tends toward curved, ovoid shapes; lines which are not quite straight, but slightly curved; rounded edges. This type of shape is seen over and over again in Northwest Coast Indian art, and is likewise now very common in abstract and semi-abstract contemporary art.

★ ★ ★

This is not a criticism. What matters is how sensitively, with what kind of discrimination, this sort of form is used. In Bob de Castro's case the sensitivity is obviously there.

This sort of thinking about shape, for example, (moving from squarish to circular, and back) can be seen in the ink wash drawings of Ricky Ciccimara. His recurrent theme is the anonymous, faceless people.

Sometimes there will be only one or two figures, but they remain featureless, depending on a careful black-to-white shading, and spacial positioning, to hold one's interest. It would seem that in every drawing a word, something like "alienation", is held fixedly in the mind, and this sets the limits of the work.

In Victoria one sees very little high-quality hand-crafted pottery being produced as a regular occupation. There may be ceramic ware here which attains the quality achieved by the Groves, but it's not ordinarily seen.

★ ★ ★

It is fortunate, then, that we have their work. It is smooth, even, and highly professional, hitting that level of artistic quality which we've come to except of Scandinavian craftsmanship. And, their ceramics are not lacking in freshness, and personal touches.

They use a blue which is quite remarkable, a marvellous color, and a range of shades such as silvery charcoals, ochre greens, silver greens, and wood-like browns.

Max Bates is here, with some Indian Ink drawings. His figures and horses are nice; the way he suggests a slouch, or a tilted head, in his very direct and immediate style, evinces a long-time experience in working with the human figure, and his deep feeling for it.

Vicky Husband has some good drawings and a watercolor made in Greece which is very crisp and clear, the way light and fresh air feels.

★ ★ ★

There is a fine drawing by Maggie Hilton; we could see more of her work. It is very free, very personal. The drawing is really unusual. Her subject, in part, is air pollution and devastation of natural resources and beauties; but the way she handles it is so poetic and gentle, and works on so many levels (illustration, cartoon, poetry, abstraction), that one is bound to be surprised.

The show also includes good work by Flemming Jorgensen, Paul Bishop, Herbert Siebner, Tony Urquhart, Alistair Bell, Eric Metcalfe, Peter Daglish, P. K. Irwin and Don Harvey. Most of this is either work reviewed in this column in recent months, or work not dissimilar in kind.

It is pleasant show with much variety.

City Lensman Completes 'Victoria Story' on Film

By NORMAN CRIBBENS

"Let's capture The Victoria Story on film."

This was the headline in the Victoria Times of July 25, 1962—the year the city celebrated its 100th birthday in a blaze of pageantry.

Photographer Jim Ryan did just that. He exposed miles of color film to compile a movie record of the festivities for posterity.

But it took time and money (his own) to fashion the shots into a crisp, coherent travelogue, complete with music and commentary.

Seven years have slipped by since the film was begun and the finished product was seen for the first time Thursday by an invited audience at the National Film Board Theatre on Government Street.

"A really splendid effort," said Mayor Hugh Stephen.

His praise was echoed by two former mayors attending the preview—Dick Wilson who held office during the centennial celebrations and Herbert Anscomb who was mayor from 1929 to 1931.

All congratulated Ryan on his initiative and perseverance.

Anscomb, who was later minister of finance in the B.C. coalition government, said the film brought back memories of a great historical event and he hoped it would be seen by generations of Victorians to come.

Ald. Mrs. Lily Wilson and Ald. C. M. Parrott were all for showing it in the schools and urged a special screening at City Hall.

"The film's greatest value lies in the future," Ald. Parrott said.

The 20-minute documentary centres mainly on the full-scale pageant. The Victoria Story, which drew a total audience of more than 25,000 to Royal Athletic Park during that sunny third week of July, 1962.

SLIPPED DISCS

More than 1,000 performers marched the road of time from Victoria's earliest days through the Roaring Twenties and Dirty Thirties to the age of The Bomb and The Twist, which was famous for slipping discs in 1962.

In a lavish finale, the whole cast marched on to the brightly-lit stage to form a wheel of progress with Victoria as its hub.

The pageant was written and directed by Dudley Remus, a U.S. pageant producer, from historical material provided by Victorian historian James K. Nesbitt.

Ryan's fast-moving film covers many other aspects of the centennial celebrations—the Mounties' Musical Ride; the opening of the Centennial fountain behind the Legislative Buildings; the unveiling of a bronze bust of the Queen in Beacon Hill Park and a spectacular firework display.

The film was edited by Frank Gilbert with narration by Richard Lillico and additional photography by Don Ryan, Karl Spreitz and Ian McKain.



VYING with the maestro, Canadian basso Jan Rubes demonstrates his conductor's style for Laszlo Gati at a rehearsal of The Music Master, Cimarosa's capsule comic opera which he will perform with Victoria Symphony Orchestra, Sunday and Monday. In it he appears as a dithery maestro conducting a string orchestra and having an exasperating time with the basses. The operatic program is shared by soprano Carol Neblett.



HAPPY MUSIC that is a joy to perform reflects in the smiles of Christmas Oratorio soloists Stanley Martin, above left, and Elinor Bertram as they confer with Victoria Choral leader Rodney Webster.

Quebec Offers Awards for Songs

Amateur and professional authors and composers have a chance to win a grand cash prize of $5,000, or seven individual grants of $2,000 for advanced study abroad, through the Golden Key song contest now open.

Closing date for entries is Feb. 1, 1970.

This is a national and bilingual contest subsidized by the Department of Cultural Affairs of Quebec.

Songs must not have been published or performed in public at any time and in any way and only manuscripts, not tapes, are accepted.

A brochure containing all rules may be obtained from The Golden Key Song Contest, care of Les Productions Jacqueline Vezina Inc., Box 700, Station H, Montreal 107.

Jailers Fret Over 'Woman'

ROME (Reuters) — Officials at Rome's Queen of Heaven men's prison are wondering what to do with a prisoner who turned out to be a woman.

The prisoner, born Enrico Lambrushini, told embarrassed officials at a medical examination that she had recently undergone a sex change operation and now is female.

Prison authorities—unable to send her to the Rebibbia women's prison because she is still officially registered as a man—have shut her in an isolation cell until they find a solution.

TEA AND CAROLS

Tea in the castle with candles and carols is Victoria Musical Art Society's salute to Christmas '69.

The traditional Carol Tea which has been held by the Society for so many years at the Empress Hotel, will take on a new glamor by being translated to the unique atmosphere of Craigdarroch Castle.

It will be held there Sunday, Dec. 14 from 2:30 to 6 p.m.

The tea will feature home made goodies and a program of carols and Christmas music sung by the First United Church junior choir.

Tickets will not be sold for the event this year but donations to the Musical Art Society's major scholarship fund are invited, and as there are no expenses in connection with the tea, all monies received will go into the fund.

Victoria's Finest Entertainment!

THE IDEAL GIFT
FAMOUS PLAYERS THEATRE TICKETS
Available in handy Booklets and gay gift envelopes. Now on sale at all 'Famous' theatres, coast to coast
ROYAL—CAPITOL—HAIDA



A REMARKABLE FILM
AN ALLIED ARTISTS FILM
LAST SUMMER
EASTMAN COLOR
with BARBARA HERSHEY, RICHARD THOMAS
"Warning—Much of the Dialogue could offend you." —R. W. McDonald, B.C. Censor
ROYAL
805 BROUGHTON ST. 383-8711
Feature Starts at 1:05, 3:05, 5:05, 7:05, 9:15.
Last complete Show 8:55



THE YEAR'S FUNNIEST COMEDY!
TERRY-THOMAS Bourvil-De Funes
THE BATTLE OF LAUGHTER!!
DON'T LOOK NOW... ...We're being shot at!
EASTMAN COLOUR
HAIDA
808 Yates St. 382-4278
Saturday at 1:00, 3:00, 5:00, 7:00, 9:05
Weekdays at 7 p.m., 9 p.m.

TODAY'S GENERATION—defiant, rebellious, up against the wall!
pressured to the point of...
EXPLOSION
Meridian Films Limited presents
Jules Bricken's "EXPLOSION" starring DON STROUD and introducing GORDON THOMSON guest star RICHARD CONTE
IN COLOR
Filmed in Vancouver—where it is happening TODAY!
"Warning—contains scenes of excessive nudity"—R. W. MacDonald, B.C. Censor
CAPITOL
805 Yates St. 384-6811
Feature 1:10, 3:10, 5:15, 7:15, 9:20
Last Complete Show 9 p.m.
Doors 1 p.m. Daily

LOADED WITH ACTION AND SUSPENSE
SUPER-SHOCK FILM!!
COLUMBIA PICTURES PRESENTS
PETER CUSHING AND SUE LLOYD
"CORRUPTION"
Adult Entertainment Only At 8:05
Plus . . . A Western Drama, Italian Style
"Payment In Blood" starring
Ed Byrnes and Guy Madison in color
Adult Entertainment At 9:45
TILLICUM DRIVE-IN
BURNSIDE AT TILLICUM—382-7531
Box Office At 7:30 P.M.

GEM Theatre Sidney
FRANCO ZEFFIRELLI Production of
ROMEO & JULIET
TECHNICOLOR / A PARAMOUNT PICTURE
Starring Leonard Whiting, Olivia Hussey
TONIGHT
6:30 and 9:00 p.m.

GOOD COMEDY
MGM presents An Everett Freeman Production
Doris Day · Robert Morse · Terry-Thomas · Patrick O'Neal
"Where Were YOU When The Lights Went Out?"
PANAVISION and METROCOLOR
Evenings: 7:00 and 9:00
Sat. Mat. 1:30
OAK BAY 2184 OAK BAY AVE. 383-2943
Plus Cartoon and Shorts

UNTAMED FEMALES!
NEVER BEFORE on the screen
NOW at last you can SEE!
PRIMITIVE AND EXCITING
DAZZLING SAVAGE NYMPHS! love and frolic in an undersea Shangri-la...
in shocked whispers Paris called them... The FLAMBOYANT SEX
NAUGHTY AS THE LAW ALLOWS!
AQUASEX
IN COLOR
Adult Entertainment
AQUA — 7:00 and 9:40
FLAMBOYANT — 8:15
Coronet
836 Yates Street 383-6414

TAKE A PEEK!
YOU COULD GET "KILT" LAUGHING!
The Rank Organization Presents a Peter Rogers Production
Carry On Up the Khyber
SIDNEY JAMES · KENNETH WILLIAMS
CHARLES HAWTREY · ROY CASTLE · JOAN SIMS
TWO SHOWS NIGHTLY 7 P.M. & 9 P.M.
LAST 5 DAYS!
FOX Cinema
QUADRA AT HILLSIDE · 382-3370

MICHAEL CAINE AND NOËL COWARD
"THE ITALIAN JOB"
ENDS TODAY
ODEON
730 YATES ST. 383-6813
Doors 1 p.m.
Feature 1:20, 3:15, 5:15, 7:15, 9:15
Last Comp. Show 9 p.m.
Starts Monday
Charlton Heston in "NUMBER ONE"

If Royal Comes Tumbling Down Will We Have a Replacement?

Sounding Board

. . . By Audrey Johnson

All who are concerned over the threatened loss of the Royal Theatre—the city's only acceptable-size concert hall-theatre—should not attempt to comfort themselves with the thought that demolition is still probably some years away.

So is any possible replacement—even if we were a lot closer to taking action than we are.

●

The recent warning that the Royal is due someday to be replaced by its owners, Famous Players, is not altogether news. The end of the 56-year-old landmark has been mooted several times in the past few months.

Since June of this year a committee chaired by architect Graham Argyle has been doing a feasibility study on a possible auditorium for the capital city.

The committee was set up by the Community Arts Council of Greater Victoria to break ground for a possible long-term project.

Its investigation now has reached the stage where a detailed report is being prepared for the CAC executive. This will be the basis for a full brochure on the subject for information at government levels.

●

Argyle says the study has clearly indicated the need for an auditorium complex is great, not only for the performing arts generally in this area, but from the point of view of attracting international events.

The report, he says, at this stage is a purely philosophical one, but "it is a huge philosophy."

It deals not only with the need but also with the potential benefit to the capital region and the way in which a projected auditorium would tie in with the regionalism concept.

"Victoria is Canada's most western city," says Argyle. "Yet nothing is made of the fact—we have nothing to show for it."

The auditorium which he visualizes in terms of a multi-performing arts centre (the convention proposal could also fit in here) "could be the opening device, the starter, to place us on the international artistic and political map as the Geneva of the North American continent.

"It could give us the international status we deserve."

He says the report will be laid out under 11 separate headings.

Among these will be analysis of need, effect on regional environment, analysis of site requirements, proximity to downtown area, analysis of building content, anticipated cost and economics of operation; the last an examination of the possible subsidization of the building by its content, such as permanent rentals of specific areas.

●

A member of the committee is Victoria Symphony director-conductor Laszlo Gati, who has given his particular knowledge and practical ability to the economics of operation factor.

He agrees with Argyle in foreseeing the city's only practical future as an international political and cultural centre.

Few Victorians, he feels, would argue that it has an industrial future, and heaven forbid that it should become a city that lives from tourist season to season, constantly seeking new gimmicks and lures until there is nothing but facade and gimcrackery to compliment the scenic attributes.

But while he deplores the fact that Victoria is the only capital city in Canada that lacks a complete civic auditorium, he stresses: "If the Royal could be saved and its facilities improved we would still not be too badly off.

"Not as well off as Charlottetown, Ottawa, Winnipeg, Calgary, Edmonton or Vancouver, but better off than some Canadian cities."

In the likely event that development of a performing arts complex in Victoria is still a long way from realization, it is Gati's opinion that the city should make an attempt, in whatever way is open to it, to have a say in the fate of the Royal Theatre.

In the meantime, "the Victoria Symphony is not likely to fold even if it has to perform for a while in a church basement or school gymnasium."

●

The inference is that at least a nucleus of the orchestra would be kept alive until such time as another concert hall was available.

"At present," says Gati, "we are playing to close to capacity audiences in the 1,500-seat Royal. We have to play two concerts in order to accommodate all who wish to hear the orchestra, thus increasing costs. Our need is for a 2,500 to 3,000-seat concert hall."

But the maestro is concerned with more than an auditorium and in a broader area than the symphony alone.

He would like to see a civic auditorium complex rise in the settling dust of the Royal's bricks (though not necessarily on that site), but he is quick to point out that—"a building by itself doesn't mean anything. It is just an empty box."

The first necessity he sees is to create and maintain an artistic environment.

He deplores the tendency to build multi-million-dollar buildings (the CBC and National Arts Centre) and then cut back on programming and subsidization budgets until the product that emerges is inferior or at least seriously hampered.

●

"Time is running out and there are many things waiting for us to get on with," he says. "Victoria could become the site of a major international festival. Possibly—in fact, preferably—in the off-tourist season.

"This community has to wake up to the fact that it is cheaper to provide artistically active and creative environment than detention homes, institutions and asylums."



HUSBAND AND WIFE teams add a family touch to this year's Ice Capades. Among them are Sandy and Roy Wagelein, now skating their second season with the show.

Ice Capades Marks 30th Year

Topflight comedy, specialty acts and gorgeous costumes will add zing to the 30th anniversary show of Ice Capades which opens Tuesday at 8 p.m. in the Memorial Arena.

An exciting new look will be achieved in this year's show through the use of multi-vision, giving an upbeat flair to the traditional Skater's Waltz opening number.

Many familiar skating stars, as well as several newcomers, will present six production numbers.

FOR CHILDREN

One designed to delight children of all ages, "Once Upon a Time," is arranged around an East Indian story of palaces and kings, and a young thief who finally earns his laurels as a hero.

Secret agents and pretty girls abound in the spoof-off "Mission Improbable" while shadows of Ziegfield are raised in the splashy finale "Fourteen Miles from Montego Bay."

Audience participation will reach a peak in "Sing-Along, Swing-Along" when skaters will get the audience swinging with well-known songs and huge four-seater balloons will soar in the children's ride.

Among the stars returning for a third year are Don Knight of Dundas, Ont. and Janet Runn, whom he married in Los Angeles in June.

Knight earned his spurs as a member of Canadian Olympic and world teams before turning professional. He won the Canadian Junior Men's title at the age of 13, and the senior title three years later. At 19 he captured the North American Championships.

As in former years, Ice Capades will appear for five days in Victoria before heading for engagements in Washington.

Local Skaters Tried

While Ice Capades is in Victoria, their scouts and coaches will be looking at local talent to add to their show.

Auditions are at 4 p.m. Dec. 12, and again following that evening's performance.

The coaches say they aren't looking for champions, just skaters of "superior merit." Acceptable applicants will be given training before being assigned to specific spots in the show.

Prospective male skaters must be 17 to 25 and between five feet eight and six feet two tall. Girls must be between 17 and 23 and five feet two to five feet nine.

They will be expected to bring their own skates and costumes to the auditions.

NEW YORK 'BALLET CAPITAL'

NEW YORK (AP) — When Toronto-born Melissa Hayden and Jacques d'Amboise joined the new, shaky New York City Ballet 20 years ago, ballet was generally considered something for sissies in the United States, and American ballet was a thing to be sneared at in Europe.

Things have changed a lot since 1949. For instance:

1. When Miss Hayden and d'Amboise are not starring the strongly established New York City Ballet, they are off doing guest appearances with companies in cities that did not have ballet companies 20 years ago or any idea they would ever have one.

2. Under government sponsorship, school children are seeing ballet free in many places — building a solid ballet audience for the future.

3. New York is considered the ballet capital of the world now with its resident New York City Ballet, American Ballet Theatre, Joffrey Company, Harkness Ballet and American Ballet Company, many times with two of them performing at the same time in different theatres.

4. And in Europe, the U.S. is considered to be the place where the ballet excitement is these days and U.S. companies are given warm receptions.

Why has ballet pirouetted across the U.S.?

D'Amboise, husky six-foot-two father of four, and other male dancers who combine athleticism and grace with no embarrassment or affectation, have helped change the sissy image. Miss Hayden says: "Ballet is entertainment to begin with. There's nothing mysterious or remote about it. When children are taken to it, they're being exposed to an art form. But they don't know that. They respond to it and like it."

Miss Hayden and d'Amboise also have seen Europe's attitude change toward American ballet.

Europe now has seen more of George Balanchine's neo-classic style, in which he uses classical steps and positions in non-traditional ways, putting together short, plotless dances in various moods instead of telling one story for a whole evening. The European public and the critics have come to like the new inventiveness.

Dinosaur Skull Found at Pole

WASHINGTON (AP) — Part of a reptile skull from 200,000,000 years ago was reported found near the South Pole Thursday, and a top scientist called it "one of the truly great fossil finds of all time."

Dr. Laurence M. Gould, chief scientist of the 1933 Byrd expedition to the South Pole, reported the find to the U.S. National Science Foundation. He indicated it strongly supports the theory that most of the Southern Hemisphere once was a single land mass that broke up and drifted into sections.

The McPherson Playhouse
COMING EVENTS
Box Office, 10 a.m.
386-6121
DEC. 1, 8 P.M. DANCE VARIETIES
DEC. 10, 8:30 P.M. CAROL NEBLETT (Recital)
DEC. 11, 6 and 8:30 P.M. ITALY (W.A.T. Travelogue)
DEC. 13, 2 P.M. THE RED SHOES
DEC. 14, 2:30 P.M. THE MESSIAH
DEC. 16, 7:30 P.M. CHRISTMAS MUSIC (School Choirs)
DEC. 18, 8 P.M. VIC. CITY POLICE YOUTH BAND

JOHNNY'S RESTAURANT
Where Old Friends Meet
at
Fort and Quadra
FAMILY DINING
at
REASONABLE PRICES
Where delicious homemade pies and pastries are still in order.
REGULAR HOURS
Mon. to Sat., 7 a.m. to 8 p.m.
Sundays, 11 a.m. to 7 p.m.

THE CELLAR RESTAURANT
1061 FORT ST.
8:30 a.m. to 12:30 a.m.
German Cuisine
Schnitzel
Bratwurst, Chicken
Sirloin Steak
Served with a Dull Knife
Entertainment Tonite
Olive Mills, Piano
Tina Andersen, Vocalist
Reservations 382-1714

TONE'S Down Under
1206 Wharf
SAT. NITE 10:30 'til 3 a.m.
382-0932
NEON LIGHTED PEOPLE
Jackets and Tie
Couples Only
RESERVATION PLEASE
NEW YEAR'S EVE DANCE
Pre-sold tickets only. Hot chicken dinner, party favors. Door prize, 100% human hair wig, value $150.

Traditional Christmas Celebrations
The Olde England Inn
Reserve now for your Christmas Dinner, Yule log ceremony and a thrilling Boars Head Procession. You'll be waited on by servers in traditional costumes. A four hour dinner with entertainment.
Olde England Inn
429 LAMPSON
RESERVE NOW
382-8311

The ADULT EDUCATION DIVISION of GREATER VICTORIA SCHOOL BOARD
Presents
THE WORLD AROUND US
IN PERSON and in COLOUR
C. P. "CHESS" LYONS of VICTORIA
NARRATES HIS COLOUR MOTION FILM ON
MEXICAN ADVENTURES
FRIDAY, DECEMBER 12th
Would you like to see Mexico? Enjoy two hours with "Chess" Lyons as he takes you through this land beneath tropical skies, of clear turquoise waters, coconut trees and scenes so pleasant one is bound to return.
Oak Bay Junior Secondary School
2101 Cadboro Bay Road
8:00 p.m. Adults $1.25. Students 75c

CHRISTMAS EVE FAMILY BUFFET
BARBARY BANJO
31 Bastion Sq.— Basement
two sittings: 5:30 p.m. 8:30 p.m.
RESERVE NOW!
Live Christmas Entertainment—A carol sing-a-long with the Barbary Banjo Basement Symphony!
Christmas Movies—Fun for the entire family.
—ALL YOU CAN EAT—
ADULTS: $4.75 CHILDREN (Under 12) $2.50
Telephone: 388-6239 for information
While Santa Works—We'll Treat You and Your Family to Time of Your Lives!

DANCING SATURDAYS
overlooking the shores of Cordova Bay . . . featuring the smooth rhythms of Geo. Kraeling's famous 6-pce. orchestra in the spacious Seaview Room (the Island's best maple floors).
McMorran's
TABLE RES., 658-5224

MEMORIAL ARENA
SUNDAY
PUBLIC SKATING
2:30 - 4:15
and
8:15 - 10:00 p.m.

CRYSTAL GARDEN
PUBLIC SWIMMING
SUNDAY
2:00 - 5:00—Public
7:00 - 9:00—Public
MONDAY
12:00 - 1:00—Adults
1:15 - 3:00—Housewives
3:15 - 5:00—Public

OPENS TONIGHT
Victoria Theatre Guild Presents
"THE LADY'S NOT FOR BURNING"
by Christopher Fry
Cangham Court Theatre
Dec. 6-13 Curtain 8:15 p.m.
Admission: $2.00 Students: $1.00
Tickets: Eaton's Box Office
Open 10 a.m. to 4 p.m. Daily
• MONDAY, DEC. 8— "2-FOR-1 NIGHT"

ART GALLERY OF GREATER VICTORIA
1040 MOSS ST. 384-3123
LAST DAY THURSDAY, NOV. 11
• JOHN DOBEREINER
Shaped Canvases
• ERIC HILTON
Sculpture in Glass

CALL THE GALLERY FOR
POIN SETTIA BALL TICKETS
SATURDAY, DEC. 13.
(Limited Number)

LUM'S POLYNESIAN RESTAURANT
CHINESE FOOD
Best in the West
FREE DELIVERY
Open: Fri. and Sat., 9 a.m.-3 a.m.
Weekdays, 9 a.m. - 1 a.m.
914 ESQUIMALT RD.
Phone 385-2322

BE WISE . . . IT PAYS TO ADVERTISE

B. Travers-Smith WATERCOLOURS
FIFTH ANNUAL OPEN HOUSE
AT THE STUDIO
1010 LANGLEY
DECEMBER 5, 6, 7
FRIDAY 7 to 10pm
SAT, SUN, 10 to 10
EV 4-6732 or EV 5-6653

RESERVE NOW FOR new year's eve
Featuring the fabulous CRAWFORD TRIO
FOR RESERVATIONS 386-7557
BILLY BENNETT Your Host
Catering for Christmas Office Parties and Banquets
Give Gift Certificates
The BENNETT Family
OAK BAY MARINA Restaurant

VICTORIA MEMORIAL ARENA
DEC. 9 THROUGH 13
SHOW TIMES
TUES. . . . 8:00 P.M.
WED. . . . 8:00 P.M.
THURS. . . 8:00 P.M.
FRI. . . . 8:30 P.M.
SAT . . . 2:00 P.M.
SAT . . . 8:30 P.M.
North American Champion DONALD KNIGHT
SPECIAL YOUTH PRICES
TUES. . . . 8:00 P.M.
WED. . . . 8:00 P.M.
THURS . . . 8:00 P.M.
SAT. MAT. . 2:00 P.M.
16 Years and Under
½ Price
FREDDIE TRENKLER
ICE CAPADES
THE SHOW FOR ALL SEASONS
Sights & Sounds of the 70's
with skating champions, comedy galore, and magnificent Multi-vision
GOOD SEATS STILL AVAILABLE
SPECIAL
EATON'S AND THE BAY VICTORIA CUSTOMERS MAY USE THEIR CONVENIENT CHARGE ACCOUNTS.
RESERVED SEATS
3.00 - 3:50 - 4.00
Tickets On Sale 9 a.m.-5 p.m. Daily: Memorial Arena, Woodward's, Eaton's, The Bay.
PHONE RESERVATIONS, 384-1522 ONLY
ROY & SANDI WAGELEIN

Stark, Murderous Film Infused With Humanity

EXPLOSION
Capitol Theatre
By NORMAN CRIBBENS

This all-Canadian feature film had it's world premiere in Victoria, Vancouver and other Canadian cities Friday.

It sets out to be a chronicle of U.S. draft dodgers hiding in Vancouver, but soon develops into the study of a psychopathic killer at large on the Lower Mainland.

Anyone who seems to represent the authority he fears and hates is ruthlessly struck down, and his dementia is the end result of the war in Vietnam.

It is also born of hatred for his father, a former U.S. naval commander, living in Seattle, who shamed his elder brother into accepting military service in Vietnam.

The elder brother, Peter, was mutilated almost beyond recognition.

The younger brother, Alan, magnificently played by Canadian actor Gordon Thomson, is obsessed day and night by the ghastly death of his closest companion and is terrified of a similar fate.

Like millions of others, he muses: This has happened for centuries past; it is time for civilized man to call a halt.

The young rebel—obviously the product of a nice home in Seattle—drives to Vancouver and joins a hippie-like gang of draft-dodgers from many states of the so-called United States.

He becomes friendly with Richie Kovacs (Don Stroud), another fugitive from the land of the free, and they share a room in a colony of outcasts.

Richie invites strip-teasers Sherry Mitchell and Olga Kaya to spend the night with them. Richie makes love to Sherry but Alan, because of various complexes, is cold and indifferent to Olga.

(It is this scene which prompts our paternal movie censor, R. W. MacDonald, to warn us of "excessive nudity.")

Alan, disgusted by the experience, runs away. Richie follows him to a house in West Vancouver where they steal a super sports car. The boys then drive off into the North Shore mountains.

Next morning, while looking for a place to dump the stolen car, they pull into an unattended gas station. Two police officers appear and Alan, seeing in them the image of his father and the authority he hates, kills both.

Here we have a murderous film, the product of a murderous age, and it is to the credit of Meridian Films of Toronto (operating in Vancouver) that they have managed to infuse so much humanity into a starkly brutal story.

As in all Canadian films, there is hardly any humor. What little there is comes from scenes where Alan and Richie are satirizing the manners of an ultra-English family living in West Vancouver.

More of this lightheartedness might have relieved the doom-like atmosphere of the finished effort.

Safety Body Offers Hints

To make sure that the turkey is the only casualty of the Christmas season, the Canada Safety Council has some recommendations.

Trees should be set in a pail of water to keep them from becoming dry, and be kept away from fireplaces or heaters or where they might block emergency exits.

Last year's lights should be checked for cracks and breaks that might have occurred during the year of storage.

Householders planning fancy outdoor lighting should have the wiring checked by an expert.

And parents should try to keep down traffic in the kitchen when holiday meals are being prepared, in order to avoid a scalded child.

Award Given

A new IODE award for excellence in art history at the University of Victoria has gone to Frederick Netherton, 28, of 845 Reed.

The award was established this year by the Martlet (Saanich) chapter from the proceeds of a growing investment fund. Netherton, a third-year student majoring in art history and English, plans to go on to graduate work in philosophy and intellectual history.

BLAKE AUTHORITY LECTURES AT UVIC

An authority on 18th-century literature will speak Monday on the poetry and painting of William Blake at the University of Victoria.

Prof. Jean Hagstrum of Northwestern University, Illinois, will speak at 12:30 p.m. in Room 168 of the Elliott Building.

Prof. Hagstrum's publications include "The Sister Arts," a study of relationship between poetry and painting, and "Samuel Johnson's Literary Criticism."

The Corporation of the District of Oak Bay

NOTICE TO

OAK BAY TAXPAYERS

In order to obtain the Provincial Home-Owner Grant for the year 1969, all applications by eligible owners **who have not already applied for the Grant,** must be in the hands of the Collector before 5 p.m. on Wednesday, **December 31st, 1969.**

I. B. FORSTER,
Collector

NOTE: This does not apply to those Taxpayers who claimed the Home-Owner Grant when paying their taxes.

KENT'S

TV and RADIO REPAIRS
All Parts and Work Guaranteed

RENTALS—11", 12", 16", 19" and 21" B&W PORTABLES and limited number of COLOR TV SETS.

KENT'S LTD.

742 Fort Street 383-7104
2408 Beacon Ave. 656-3722

A Gift from Wilson's

can make a mighty Merry Christmas

For Juniors!



Velvet Dresses

Swiss washable velvets in royal blue and green. Sizes 2 to 6, delightful styles.

12.50 to 16.50



Blazers

All wool flannel, made in England. Well tailored, sizes 5 to 18 years.

17.95 to 25.00

(Not exactly as illustrated)

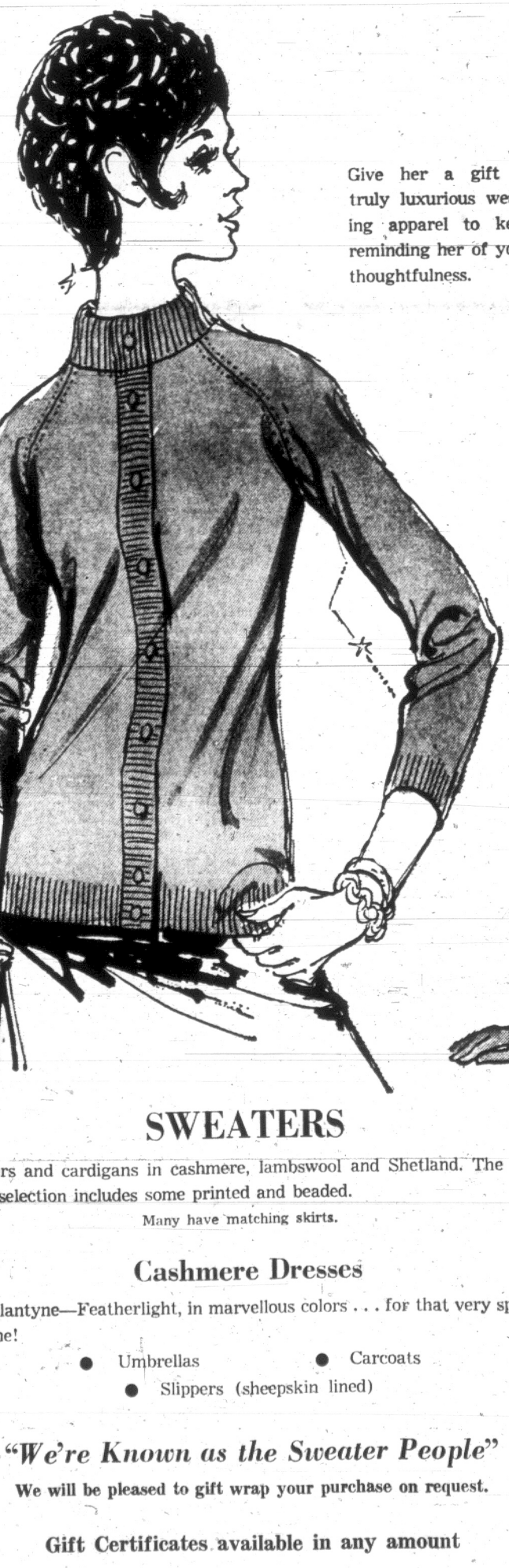
JUNIOR SHOP DOWNSTAIRS

W&J WILSON LIMITED

1221 Government St. 383-7177

WILSON'S

For Her a Christmas Dream of Luxury!



Give her a gift of truly luxurious wearing apparel to keep reminding her of your thoughtfulness.

SWEATERS

Pullovers and cardigans in cashmere, lambswool and Shetland. The fine, varied selection includes some printed and beaded.

Many have matching skirts.

Cashmere Dresses

By Ballantyne—Featherlight, in marvellous colors . . . for that very special someone!

- Umbrellas
- Carcoats
- Slippers (sheepskin lined)

"We're Known as the Sweater People"

We will be pleased to gift wrap your purchase on request.

Gift Certificates available in any amount

Open Daily 9 a.m. to 5:30 p.m.

W&J WILSON
VICTORIA VANCOUVER

1221 Government Street 383-7177

Charge Accounts Invited

WILSON'S

For a Man's Christmas

The sure way to please the man of good taste is a fine gift of apparel from Wilson's.

SUITS

Handsomely tailored from superb suitings, by Warren K. Cook, Chester Barrie, Shiffer Hillman and others. Featuring new style details and shades to blend with your wardrobe.

125.00 to 225.00

SPORT COATS

Fine weaves to co-ordinate with slacks, for the "made for each other" look. Choose both at the same time for a perfect blend.
Sport Coats, from 65.00
Co-ordinated Sport Coat and Slacks, from 110.00



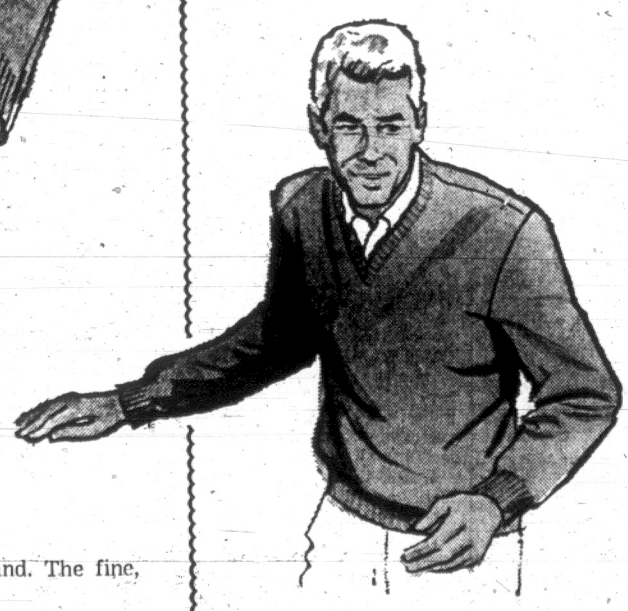
Slacks

By Warren K. Cook, Daks, Keithmoor. Always a much appreciated gift. From 27.50

Vests

Made in England, in a wide assortment of colors including grey, red, olive, beige and maroon. Gifts he is sure to enjoy.

from 21.50



Sweaters

We offer a very complete selection of sweaters for men . . . from lightweight to husky outdoor types.

Lambswool Sweaters

Lightweight pullovers with long sleeves and sleeveless. Cardigans — long sleeve and sleeveless. Great assortment of colors to please very many on your list.

Irish Aran Sweaters

Hand knit in Ballyhaunis, Ireland. The whole village knits exclusively for W & J Wilson! A sweater to be his pride and joy.
Pullovers 45.00
Cardigans 49.50

Bulky Knit Pullovers

Lambswool and Shetland, in crew neck style, turtle neck and V-neck, long sleeves. Ideal for the outdoorsman, from 18.50

Bulky Knit Cardigans, from 22.50

Fine Merino wool Sports-Overs, by Alan Paine and Braeman 16.50

Gift Certificates

Issued in any amount . . . for the gift to please himself!

THERE'S MORE FOR YOU DOWNTOWN

STORE HOURS:
9:00 a.m. to 5:30 p.m. Daily, Monday through Saturday

CONVENIENT PARKING
In the Civic Parking Facilities while you shop at Wilson's

W&J WILSON LIMITED

1121 Government St., at Trounce Alley
Phone 383-7177

Victoria Daily Times

VICTORIA, B.C., SATURDAY, DECEMBER 6, 1969 —PAGE 27

PSYCHOTHERAPY CENTRE UNIQUE

Opting INTO Society Gestalt Institute's Thing

By ED GOULD

LAKE COWICHAN — Strangers who drive past this logging community along the north shore of Cowichan Lake are sometimes mystified by the sign on a former summer resort: Gestalt Institute of Canada.

They are even more mystified to see intense, scholarly-looking men and women flitting among the buildings at all hours of the day and night.

Since many of the men wear beards and some men and women effect hippie-style haircuts and clothing, the assumption is that this is a commune for people who've opted out of straight society in style.

Nothing could be further from the truth. The residents at the Gestalt Institute of Canada have opted into life, some of them getting their first taste of **real** life.

Organic Function

Students at this psychotherapy centre include psychiatrists, doctors, research scientists, recreation directors, social workers, writers and educators from all branches of learning.

Although some are from across Canada, especially Vancouver, most are from United States. They are here mainly because this is the retreat of world-famous author and psychiatrist Dr. Frederick "Fritz" Perls.

"I have often been called the founder of Gestalt Therapy," Dr. Perls said in an interview. "That's a lot of baloney. Gestalt is as old as the world itself. A gestalt is an organic function, an ultimate experiential unit."

Perls further illustrates the meaning of Gestalt, a German word for which there is no precise English equivalent, this way:

"You know that water consists of two parts hydrogen and one part oxygen. If you disturb the gestalt of water, split it into two Hs and one O, it's not water anymore. It is oxygen and hydrogen.

Spontaneous

"And you can breathe as much oxygen and hydrogen as you want but you won't quench your thirst."

Presumably the "students" here learn how to put separated parts together and make whole human beings again. In any event, the therapeutic techniques utilize spontaneous personal encounter and physical contact among groups of people.

Through establishment of Gestalt Institutes in New York, Chicago, Cleveland, San Diego, San Francisco and Los Angeles and books (Gestalt Therapy; Ego, Hunger and Aggression; Gestalt Therapy Verbatim and the new In And Out The Garbage Pail) Dr. Perls has become widely known.

Many "T" groups, encounter groups, awareness and sensitivity centres owe their similar techniques of attempting to reveal "real people" by stripping off their phony outer layers to Dr. Perls.

Not a Guru

But anyone who expects him to live up to their conception of a Savior, father figure or guru is apt to be disappointed. The very thought is contrary to the Gestalt Prayer:

I do my thing, you do your thing

I am not in this world to live up to your expectations

And you are not in this world to live up to mine

You are you and I am I

And, if by chance we find each other, it's beautiful

If not, it can't be helped.

The question most asked by visitors, including journalists, is: Why did you pick this location to live in?

"Because it is beautiful and unspoiled. I wanted a retreat and I could afford this place."

Queried further he admits that he is deeply disturbed by what is happening in United States where he lived for 22 years, a country which he describes as "almost fascist now."

More Human

Having fled Hitler's Germany, he feels he is in a position to recognize the symptoms. The difference between Canada and its southern neighbor is most noticeable in the people:

"The people in Canada are more human and living. I don't know how long Canada will be able to hold out against the fascism that is already in the U.S. They are very curious about you now."

Although fatalistic about the future and averse to trying to force changes, he paradoxically described his training of American therapists as "my Trojan Horse."

Meanwhile, the alarm and curiosity that greeted the establishment of the institute here less than a year ago has mainly subsided.

"Even to the police we are good guys now," Dr. Perls said.

When they first arrived there was talk that pot-smoking hippies and LSD parties would take place behind the closed doors and sign that declares "Strictly Private."

Drugs, in fact any artificial stimulants, are strictly taboo. Further evidence of community spirit was revealed when Dr. Perls addressed service clubs and the Chamber of Commerce and therapists have offered their services to the local schools.

Few Vacancies

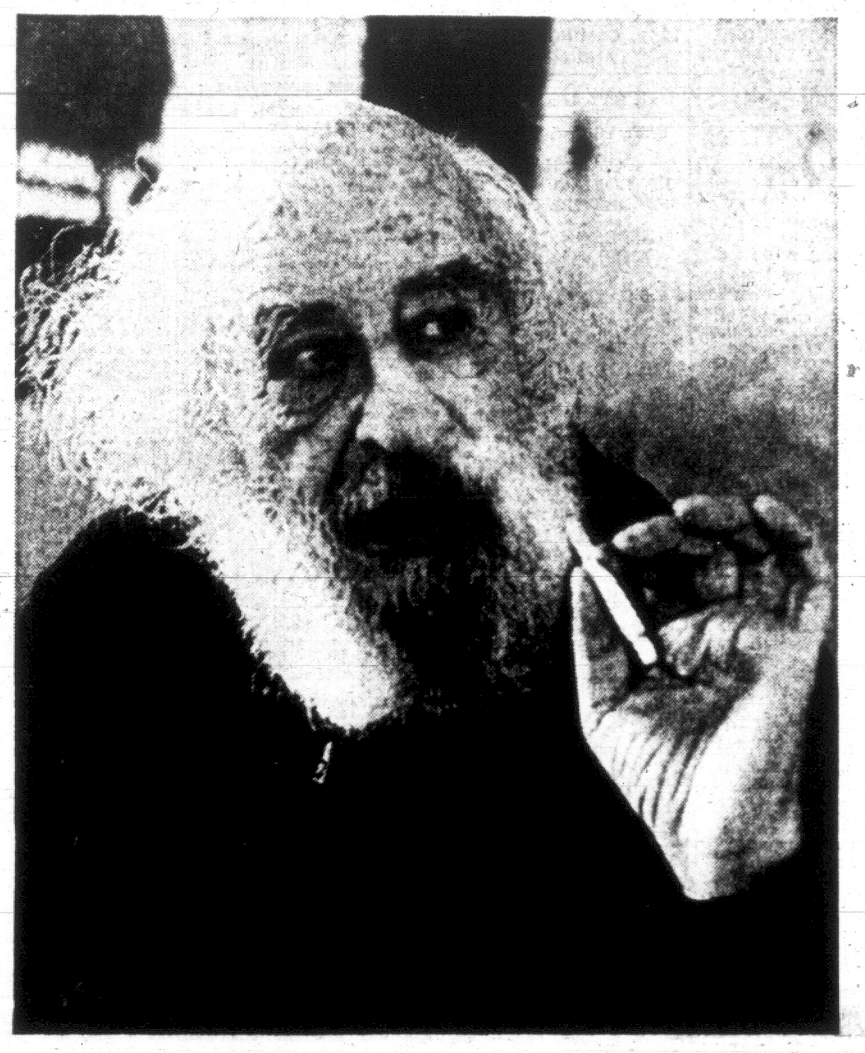
The response has been so gratifying, a therapy centre or "mental hygiene centre" may be started separate from the institute. The half dozen neat buildings and a self-built crafts centre now contain about 32 people, most of them living in rustic conditions which are bulging at the seams.

Facilities are booked for most of 1970 already, although a six-week course for families in January still has some vacancies.

Ultimately, Dr. Perls would like to establish a college associated with University of Victoria or University of British Columbia with government support.

A kibbutz style with about 150 acres to house many families where people could work, learn, do their own thing and grow their own produce.

Such a site is being sought near Swartz Bay or Nanaimo.



PERLS . . . founder of retreat

Free Marijuana Part of Study Into Effects

TORONTO (CP) — The Ontario Alcoholism and Drug Addiction Foundation plans to give 24 young male volunteers all the free marijuana they want in a long-term study of the effects of marijuana smoking.

The experiment will take about a year to complete and the foundation, which needs final permission from the federal food and drug directorate and the provincial minister of health, hopes to start in January.

"AS SHERIFF"
Rock music for hire
Christmas—New Year's
All Year
383-6745

TOO MANY PAYMENTS?
If you own a home or are buying, borrow from $1500.00 to $25,000.00 for:
(1) Debt Consolidation (3) New Furniture
(2) Home Improvement (4) New car, etc.
Regardless of your credit rating
Phone for a loan today
"Borrow the Modern Way"
MODERN FINANCE (VICTORIA) LTD.
345—777 Broughton Street
Victoria, B.C.—384-4105

GALA NEW YEAR'S EVE
Five-Course Dinner
Brian Anderson
Irv Lang Trio
Fabulous Prizes
$30.00 per couple
Reservations 385-3366
the RED LION INN

Filet of Soybean Product Of Professor's Test Tube

EDMONTON (CP) — Hot dogs will never be the same if a University of Alberta professor can market his process for making a meat substitute of soybeans.

For one thing, they will be inexpensive again—perhaps 30 cens a pound retail. And, though they no longer will be meat, they'll supply a satisfactory amount of protein.

Turning soybeans into artificial lunch meat is the work of Dr. Harold Jackson, associate professor of food science, and David J. Schroder, a graduate student.

Soybean meat by the Jackson-Schroder process is tasteless and can take various forms. If you want it to be a hot dog, mold it to the proper shape and add the proper flavoring.

Dr. Jackson, who is keeping the process a secret for now, says soybean meat likely will be used to alleviate protein shortages in underdeveloped countries. It also could be marketed as a processed meat substitute in North America and Europe.

Canadian Patent and Development Ltd. in Ottawa has refused to patent the process at its own expense because some of its steps have been used in other processes, says Dr. Jackson.

COST IS LOW

"This doesn't mean it's not marketable or commercial. We have two groups interested in it."

Cost of ingredients for one pound of soybean meat is nine cents. Add to this processing, packaging and retailing, says Dr. Jackson, and one pound of artificial meat should sell for 30 to 35 cents.

Dr. Jackson and the food science department intend to continue research into the possibility of making artificial meat from rapeseed, commonly grown in Alberta.

The soybean project was started at the university in 1963 by Y. T. Hang, a graduate student from Taiwan, who wanted to study possible uses for soybeans. Two years ago the project was picked up and carried on by Mr. Schroder working with Dr. Jackson.

Byproducts of the Jackson-Schroder process can be used for production of soybean oil for animal feed.

Engagements and Weddings

Engagements

Murphy — Butler

Mr. and Mrs. Roy I. Murphy, 2900 Queenston Street, are pleased to announce the forthcoming marriage of their daughter, Brenda Susan, to Mr. Donald Gary Butler, elder son of Mr. and Mrs. Ernest J. Butler, 4090 Monarch Place, Victoria.

The wedding will take place Saturday, January 31, 1970, at 8 p.m., in St. Aidan's United Church, Reverend J. R. Allen officiating.

Pite — Hanington

Mr. and Mrs. D. E. Pite, 2570 Espianade, are happy to announce the engagement of their daughter, Wendy Joan, to Lieutenant C. Mark Hanington, R.C.N., Groton, Connecticut, son of Commodore D. L. Hanington and Mrs. Hanington of Ottawa, Ontario. The marriage will take place in Halifax, Nova Scotia on December 27, 1969.

Read — Rusko

Mr. and Mrs. Richard N. Read, Cowichan Station, B.C., wish to announce the engagement of their daughter, Maureen Gwendolyn, to Mr. Frank Rusko, Sarnia, Ontario.

The wedding will take place December 30, 1969, at 11 a.m., in St. Andrew's Anglican Church, Cowichan Station.

Main — Nishimura

Mr. and Mrs. H. Alexander Main, 3285 Doncaster Drive, are happy to announce the forthcoming marriage of their daughter, Heather Ann, to Dr. Tad George Nishimura, son of Mr. George I. Nishimura of Kamloops, B.C., and the late Mrs. Nishimura.

The wedding will take place on Saturday, December 27, 1969, at 7 p.m., in Metropolitan United Church, with Reverend E. Laura Butler officiating.

Girton — Benwell

Mr. and Mrs. George Girton, 750 West Burnside, are pleased to announce the forthcoming marriage of their youngest daughter, Gloria Jean, to Mr. William Richard Benwell, son of Mr. and Mrs. Richard Benwell, Orme Road, Shawnigan Lake.

The wedding will take place January 10, 1970, at 8 p.m., in St. Michaels and All Angels Church.

Knight — Vowles

Mr. and Mrs. Douglas Knight, 1300 Hastings Street, Victoria, are pleased to announce the engagement of their daughter, Donna Marlene, to Mr. Andrew Lester Hadep Vowles, son of Mr. and Mrs. Arthur Vowles, Fort St. John.

The wedding will take place in Central Baptist Church, January 6, 1970, at 7 p.m.

Weddings

Van Donkersgoed — Cowan

Reverend J. L. W. McLean officiated at a double-ring ceremony in the Victoria St. Andrew's Presbyterian Church on November 15, 1969, at 7 p.m. when Lynda Anne Dunlop Cowan, daughter of Mr. Thomas Stoddart Cowan and the late Mrs. Jean Smith Cowan, exchanged wedding vows with Mr. Aart William Van Donkersgoed, son of Mr. and Mrs. Wilhelmus Van Donkersgoed.

The bride wore a floor-length white gown of peau de soie and a matching train trimmed with lace. She carried a crescent bouquet of red rose buds and white carnations. The matron of honor, the bride's sister Mrs. Aileen Trapp, wore a red velvet dress trimmed with white lace and carried a bouquet of red and white carnations. Mr. Wilfred Van Donkersgoed attended as best man.

A stand-up reception of sandwiches and French pastries took place at the Red Lion Motor Inn.

Vallor — Rant

Mr. R. B. Rant, Millstream Road, is pleased to announce the marriage of his youngest daughter, Diane Susan, to Mr. Bruce Charles Vallor, son of Mr. and Mrs. A. C. Vallor, Courtenay, B.C. The wedding took place November 22, 1969, in View Royal All Saints' Church, Reverend Lonsdale officiated.

The bride was attended by her sister, Karrie Rant, as maid of honor, and bridesmaids Carolynn Gudewill and Heather McGregor. Mr. John Sigismund was best man and ushers were Mr. Lyall Vallor, brother of the groom, and Mr. Bob Tyrrell. Toast to the bride was proposed by the bride's uncle, Mr. Dick Orchard. Mr. Bob Brotherston was master of ceremonies.

The new Mr. and Mrs. Vallor are now residing at 1031 Richmond Road.

Geibelhaus — Danes

At the Queen of Peace Church on October 29, 1969, Maureen Frances, eldest daughter of Mr. and Mrs. John Danes, 749 Byng Street, was united in marriage with Mr. John Henry Geibelhaus, son of Mr. and Mrs. E. Burkmar, 1063 Roy Road. The double-ring ceremony was solemnized by Reverend Father J. M. McNamara.

The bride, given in marriage by her father, was attended by her sister, Miss Catherine Danes, as maid of honor, and Miss Janice Rayson as bridesmaid. Mr. Andrew Kator attended as best man and ushers were Messrs. Colin King and Ken Poirier.

A reception was held at the Oak Bay Beach Hotel. The couple will make their home in Coquitlam, B.C.

Reed — Carter

Sheralyn Joan, daughter of Mr. and Mrs. Gordon H. Carter, 1035 Belmont Avenue, was married to Mr. Gary Francis Reed, son of Mr. and Mrs. Lawrence Reed, 4650 Cordova Bay Road, in a double-ring ceremony on Saturday, November 15, 1969, in St. Aidan's United Church. Reverend J. Rae Allan officiated.

Given in marriage by her father, the lovely bride wore an elegant Elizabethan-styled wedding gown of Paloma silk with a softly A-line skirt. The empire-styled bodice, high neckline and lilypoint sleeves were adorned with Alencon lace; the train swept back from a bridal bow at the waist. Her full-length silk illusion veil was studded with pearls. She carried a bouquet of white roses and freesia. Matron of honor, Mrs. R. B. Webb, sister of the bride, and bridesmaids Misses Lorna Milne, Jean Douglass and Lorraine Carter, sister of the bride, wore gowns of tangerine silk over taffeta with flowing back panels. Their headpieces were of tangerine net with matching combs. Flower girls Darlene Reed and Tammy Reed, cousins of the groom, were dressed in gowns similar to the bridesmaids. All the attendants carried colonial-style bouquets of white mums and tangerine carnations.

Mr. Douglas Vosper was best man and ushers were Mr. Keith Flintoff, Mr. Ron Webb and Mr. Edward Reed, brother of the groom.

A reception was held at the Oak Bay Beach Hotel. Mr. Charles Bardsley proposed the toast to the bride.

Out-of-town guests were Mr. and Mrs. W. Hogaboam, grandparents of the groom, Red Deer, Alta.; Mr. and Mrs. Donald Carscadden, Seattle; Mr. and Mrs. Dale Shintaffer, Bellingham; Mr. and Mrs. John Rosso, Vancouver.

Carl — Morrison

On November 7, 1969, in Toronto, the marriage was solemnized between Dawn Mae Morrison, only daughter of Mr. and Mrs. Archibald Morrison, Tabusintac, New Brunswick, and Mr. David L. Carl, elder son of Dr. and Mrs. G. Clifford Carl, Victoria, B.C.

The young couple are residing in Toronto, where they are both on the staff of the National Cash Register Company.

Cowden — Pogson

Mr. and Mrs. H. Daniel are happy to announce the marriage of their daughter, Marlene Yvonne Pogson, to Mr. Daryl Walter Cowden, son of Mr. and Mrs. Walter Cowden, Victoria.

The ceremony took place in Belmont United Church, November 28, 1969, Reverend M. Henderson officiating.

Rates for publication of Wedding or Engagement notices, with or without pictures, available on request from the Advertising Department. (Special Forms to assist you in writing copy also available.) Copy for weekend editions should be in the Victoria Press office no later than 5 p.m. the Wednesday prior to publication date.

BUSINESS OFFICE OPEN
8 a.m. to 5:30 p.m., Monday to Friday
(Closed Saturday and Sunday)

SIMPSONS-SEARS
Christmas Shopping Hours . . .
OPEN EVERY SHOPPING DAY
9:30 a.m. to 9 p.m.
Until December 23
Open Dec. 24, 9:30 a.m. to 5:30 p.m.
Simpsons-Sears Hillside: 3190 Hillside—Lots of Free Parking (12-A)

TONIGHT ONLY!
CAB CALLOWAY
FRED GWYNNE
E.G. MARSHALL
JOHN MCGIVER
TONY RANDALL
GEORGE ROSE
CONNIE STEVENS
with
JOHNNIE WHITAKER
as the littlest angel
the happiest, heavenliest musical ever.
Written especially for Hallmark and based on one of the world's favorite Christmas stories.
Hallmark Hall of Fame
NBC
7:30-9 p.m.
Channel 5

MODERN SOUND RECORDS
for Goodness Sake
SHOP OUR PRE-CHRISTMAS GIFT SALE
THE DIFFERENT GIFT
10% Off
All Cassette and 8-Track Stereo Car Tapes
Special Surprise
Elvis Presley 2 Record Set
From Memphis to Vegas—
Reg. $10.59. ONLY, each $7.99
Led Zeppelin II—
ONLY, each $3.99
And For Your Groovy Teens
45 RPM Records—
Just off the charts 3 for 99¢
Open Thursday and Friday
Until 9 p.m.
766 Fort Street
388-6841

386-2121

CLASSIFIED ADVERTISING

Vancouver Island's Largest Shopping Centre In Print

386-2121

BOX REPLIES

All replies to private box numbers available from 8:00 a.m. to 6:00 p.m., Monday to Friday, inclusive.

OFFICE HOURS

Classified Counter, 8:00 a.m. to 6:00 p.m. Business Office, 9:00 a.m. to 5:30 p.m., Monday to Friday, inclusive.

CLOSED SATURDAY

TELEPHONE HOURS

8:00 a.m. to 8:00 p.m., Monday to Saturday, inclusive.

CLASSIFIED COPY DEADLINES

may be placed at the counter, 8 a.m. to 6 p.m. on the day prior to publication. Monday to Friday, inclusive, by telephone 8 a.m. to 8 p.m., Monday to Saturday, inclusive.

All classified semi-display copy must be in the possession of Victoria Press Ltd., 2631 Douglas Street, by 4 p.m. on the day prior to publication, with the exception that copy for Monday Times must be in by 4 p.m. Friday.

FULL COVERAGE CLASSIFIED RATES

35c per line per weekday; 95c per line for three consecutive days; $1.68 per line for six consecutive days. $1 minimum charge on advertisements placed by telephone. Minimum advertising two lines only. Contract rates on application.

Above rates apply to B.C. only.

Birth Notices $2 per insertion.

In Memoriam Notices, Cards of Thanks, Death and Funeral Notices, not exceeding 12 lines, $2.90 first insertion and $2.15 subsequent insertions. Each additional line 30c daily.

Births, Deaths, In Memoriam Notices, Cards of Thanks not accepted by telephone.

SUBSCRIPTION RATES

Wherever carrier service is maintained, $2.50 per month.
Single copy sales price: 10c daily, 15c Saturday.
By mail: Canada, $3.25 per month, $9.00 per 3 months; $18.00 per 6 months; $35.00 per year.
United States, $4.00 per month.
All other countries, $4.50 per month.
Saturday only, 25c per copy, $13.00 per year.
Mail subscriptions are payable in advance.
Authorized as second class mail, Post Office Department, Ottawa.
Member of Audit Bureau of Circulations.

TERMS OF PUBLICATION

The Victoria Press Ltd. shall not be liable for non-insertion of any advertisement beyond the amount paid for such advertisement.

In the event of an error occurring the liability on Victoria Press Ltd. shall not exceed the charge for the space actually occupied by the item in question.

All claims on error in publication shall be made within 12 hours thereafter and if not made shall not be considered. No claim will be allowed for more than one incorrect insertion nor for errors not affecting the value of the advertisement.

All estimates of cost are approximate. Advertisers will be charged with space actually used.

All advertising copy will be subject to approval of the Victoria Press Ltd., who reserves the right in its sole discretion to classify, reject or insert copy furnished.

Advertisements must comply with the British Columbia Human Rights Act which prohibits any advertising that discriminates against any person because of his race, religion, sex, colour, nationality, ancestry or place of origin, or because his age is between 44 and 65 years, unless the condition is justified by a bona fide requirement for the work involved.

While every endeavor will be made to forward replies to box numbers to the advertiser as soon as possible, we accept no liability in respect of loss or damage alleged to arise through either failure or delay in forwarding such replies, however caused, whether by negligence or otherwise.

CIRCULATION REPRESENTATIVES

Duncan, Chemainus—
P. J. Rogers 746-6181
Lake Cowichan—
P. Edwards 749 6771
Nanaimo—
R. Lakey ..... SK 3-2766

United States Representatives

MATHEWS, SHANNON and CULLEN, INC.
New York, Boston, Chicago, Detroit, Philadelphia, Pittsburgh, Cleveland, Syracuse, Charlotte, Atlanta, Cincinnati.

DUNCAN BUREAU

262 Station Street (Hamilton Electric Building). Office and telephone hours: 1 p.m. to 5 p.m., Monday to Friday, inclusive.

PHONE DUNCAN 746-6181

CLASSIFIED SERVICE FOR DUNCAN COWICHAN VALLEY CHEMAINUS RESIDENTS

Classified Ads Phoned in to our Duncan office 746-6181 before 3:30 p.m. will appear in the following day's papers.

PHONE DIRECT 386-2121 TO PLACE YOUR CLASSIFIED AD

1 BIRTHS

CHAMBERS—Born to Mr. and Mrs. D. T. Chambers, 1430 Courtland Ave., R.R. No. 3, at St. Joseph's Hospital on December 1, 1969, a son, Toby Kjell, 8 lbs. 5 ozs. Many thanks to Dr. W. A. Falk and Maternity Staff.

SPOUSE — Ted and Ruth, 590 Prince Robert Drive, are pleased to announce the arrival of Raymond Anthony, December 3, 1969.

5 DEATHS AND FUNERALS

ANDREWS — Ellen Mary Andrews passed away at the West Park Nursing Home, Red Deer, Alta. on December 3, 1969 at the age of 93 years. She was predeceased by her husband Charles in 1954. Survived by one son, Herbert J. Andrews of Red Deer; 6 grandchildren and 10 great-grandchildren.

Funeral service in McCall Bros. FLORAL CHAPEL, Johnson and Vancouver Sts. on Tuesday, Dec. 9 at 1:30 p.m. Rev. Dr. F. E. H. James officiating. Interment at Royal Oak Burial Park.

BATEMAN—In Victoria on Dec. 4, 1969, Mrs. Mary Isabella Bateman, formerly of 1052 Newport Ave., born in Brandon, Newcastle St., Durham, England. She leaves her brother, Thomas Emmerson of Victoria and a sister, Mrs. Margaret Clowes of Regina, Sask.; a niece, Miss Dorothy Emmerson in England.

Funeral services will be held in St. Matthias' Chapel, Richmond and Richardson, on Monday, Dec. 8 at 10:30 a.m. Rev. Canon J. Rogers officiating. Cremation. (Flowers gratefully declined.) McCall Bros. Funeral Directors in charge of arrangements.

BLIGH — In Victoria on Thursday, Dec. 4, 1969, Mr. John Oliver Draydon Bligh, of 3097 Paisley Place. Mr. Bligh was born in St. Neot, Cornwall, England, and came to Victoria in 1913. He was employed for many years by Yarrows Ltd. He is survived by 3 daughters, Mrs. Muriel Postings and Mrs. Dorothy Durrant, of Victoria; Mrs. Phyllis Becker, Nanaimo; 2 sons, Stanley, Sooke, and Steven, Victoria; 13 grandchildren and 8 great-grandchildren.

The Rev. J. A. Roberts will conduct the funeral service on Monday, Dec. 8, 1969, at 1:30 p.m., from CHAPLIN'S FUNERAL CHAPEL. Interment in Colwood Cemetery.

BOOTH—Passed away after a long illness in Vancouver, B.C., Pearson Hospital at 2 p.m., December 4, 1969, Mrs. Maude Booth, (nee Ledingham). Lovingly remembered.

CLEGG—In Victoria on Dec. 4, 1969, Ila Clara Clegg (nee Jeune), aged 49 years, of 1520 Winchester Rd.; born in Victoria. She leaves her loving husband, Alan; her daughter, Arlene, and son, Paul, at home; her parents, Mr. and Mrs. H. H. Jeune, of Victoria; 1 sister, Mrs. Vera Head, of Victoria; 2 brothers, Wallace and Gordon Jeune, of Sidney.

Funeral service in McCall Bros. FLORAL CHAPEL, Johnson and Vancouver Sts., on Monday, Dec. 8, at 1:15 p.m., Rev. T. G. Griffiths officiating, followed by cremation. (Flowers gratefully declined. If desired, friends may contribute to the Cancer Fund, Box 202, Victoria.)

EMERY—Wing Commander W. M. Emery, V.D. in the Veterans' Hospital, Victoria, B.C., aged 72 years, on December 3, 1969. Beloved husband of Dorothy. Born in Ottawa and resident of Victoria for 10 years, residing at 992 Haliburton Rd. Formerly of Whitehorse, Y.T., Wing Commander Emery was well known for his distinguished flying career serving in the R.F.C. in the First World War and with the R.C.A.F. in the Second World War. He was also one of the earliest Bush Pilots. He was a member of the Royal Canadian Legion, Branch No. 37, Saanich Peninsula, a life member of Lodge of Fidelity No. 231, AF & AM, Ottawa, a member of the Air Force Officers' Association and a member of the Corps of Commissionaires, Victoria. Besides his wife he leaves his step-daughter, Mrs. Jack Carman of Ottawa; 4 sisters, Mrs. Bill O'Reilly, Scarboro, Ont., Mrs. John Seggie, Ottawa, Mrs. Leila Hooper, Toronto, and Miss Dorothy Emery of Toronto; nieces and nephews in Ottawa, Toronto, England, South Africa and Indianapolis, U.S.A.

Funeral service at St. David's by the Sea, Anglican Church, Cordova Bay on Tuesday, Dec. 9 at 2:00 p.m. Rev. Gordon Walker officiating. Followed by cremation. McCall Bros. Funeral Directors in charge of arrangements.

CLASSIFIED ADVERTISING INDEX

	Classification No.
Acreage for Sale and Wanted	156
Announcements	14
Antiques	85
Apartments to Rent, Furnished	128
Apartments to Rent, Unfurnished	129
Apartments and Suites for Sale	135
Apartments Wanted	130
Auto Body and Painting	109
Auto Repairs, Service, Towing	108
Auto Financing and Insurance	110
Bands, Musicians and Orchestras	33
Bicycles	66
Births	1
Boats and Marine	80
Building Supplies	61
Burial Parks	13
Business Opportunites	145
Business Opportunities Wanted	146
Business Personals	40
Business Services and Directory	36
Cards of Thanks	8
Cameras, Supplies and Photo Finishing	77
Cars for Sale	100
Cars and Trucks Wanted	112
Chicks, Poultry, Hatching Eggs, Supplies	91
Church page	200
Coming Events	15
Cottages, Campsites, Summer-Country Homes and Properties	151
Duplexes to Rent	131
Dancing	43
Deaths, Funerals and Lodge Notices	5
Education	42
Exchange Real Estate	147
Farms for Sale and Wanted	158
Farm Implements	71
Female Help Wanted	26
Florists	12
Foreign Import and Sports Cars	101
Funeral Directors	10
Furniture	62
Garden Supplies	74
Gulf Islands properties	159
Halls, Stores and Offices to Rent	137
Heavy Equipment and Machinery	70
Hotels	116
Housekeeping Rooms to Rent	125
Housekeeping Rooms Wanted	126
Houses to Rent Furnished	132
Houses to Rent, Unfurnished	133
Houses Wanted to Rent	134
Houses for Sale	150
In Memorium	9
Listings Cancelled	148
Listings Wanted	149
Livestock and Supplies	92
Lost and Found	20
Male Help Wanted	21
Male or Female Help Wanted	25
Miscellaneous for Sale	82
Miscellaneous Wanted	83
Miscellaneous to Rent	86
Mortgage Loans and Insurance	141
Motorcycles	65
Moving and Hauling	115
Musical Instruments	68
Music Teachers	61A
Parts, Accessories	107
Personal Loans	140
Personals	39
Pets and Supplies	90
Places to Visit	16
Professional Services	37
Property for Sale	154
Property Wanted	155
Restaurants	18
Revenue Properties	144
Revenue Properties Wanted	143
Room and Board	120
Rooms to Rent	121
Rooms Wanted	122
Situations Wanted (Female)	30
Situations Wanted (Male)	29
Situations Wanted (Male or Female)	31
Sporting Goods	79
Stoves and Furnaces	67
Teachers Wanted	27
Tires	105
Timber	81
Tools and Euipment for Rent	73
Tourist Accommodation	119
Travel	38
Trade Schools	32
Trailers and Trailer Parks	113
Trucks	106
TV, Radio Sales and Service	64
Up-Island Properties	157
Wanted to Borrow	142
Wanted to Rent, Miscellaneous	87
Waterfront Properties	152

5 DEATHS AND FUNERALS

GILLESPY—In Victoria on Thursday, December 4, 1969 Mrs. Mary Gillespy of 737 Courtney St. Mrs. Gillespy was born in Manchester, England and has resided in Victoria for the past fifty years. She is survived by one daughter, Mrs. Frederick (Marie) Buxton, White Rock; two sons, Herbert L. and Gerard M. both of Victoria; one brother Mr. Vincent Hulme in England; six grandchildren and one great-grandchild.

The funeral service will be held on Monday, December 8, 1969 at 10:00 a.m. from St. Andrew's Cathedral. Chaplin's Funeral Chapel in charge of arrangements.

HUNTLEY—In hospital in Victoria, B.C. on December 4, 1969, David George Huntley, aged 72 years, late of 989 Wollaston St. Born in Medicine Hat, Alta., and a resident of Victoria for the past 9 years. Predeceased by his wife Berget in 1962. He is survived by a daughter, Mrs. R. (Deanna) Berteisen of Brentwood; 2 grandchildren. Mr. Huntley was a pioneer resident of Swift Current, Sask.

Funeral services will be held in the Thomson & Irving Funeral Chapel on Tuesday, Dec. 9 at 11:00 a.m. Rev. R. H. Dobson officiating, followed by interment in the Royal Oak Burial Park.

LANSFIELD—In Victoria on Dec. 5, 1969, Mrs. Carolyn Amelia Lansfield, aged 81 years, born in New Brunswick and resident here for 10 years. Widow of Samuel Lansfield she leaves one son.

Funeral services will be held in McCall Bros. FAMILY CHAPEL, Main Office Bldg. on Wed., Dec. 10 at 10:00 a.m. Rev. Canon R. Willis officiating. Followed by cremation. (Flowers gratefully declined. If desired, friends may contribute to the Cancer Fund, Box 202, Victoria, or to the Heart Fund, 620 View St.)

McALLISTER—At Rest Haven Hospital, Sidney, B.C., on Dec. 3, 1969, Mrs. Elmetta Vera (Elgin) McAllister, age 67 years. Born in Marina, Oklahoma, and had been a resident of Sidney, B.C., for the past 16 years, residing at 10036 Fifth Street. She came to Southern Alberta as an infant and resided at Claresholm, Alta., till 1920 when she moved to Fort McLeod, Alta. In 1922 she married James E. McAllister, who survives her at home. Besides her loving husband she leaves her sons, Leonard G. McAllister, Toronto, Ont., and Clarence E. McAllister, Bellevue, Wash.; 4 grandchildren; 2 great-granddaughters; 3 sisters; 2 brothers; numerous nieces and nephews.

Service will be held in the Sands Funeral Chapel of Roses, Sidney, B.C., on Monday, Dec. 8, 1969, at 1 p.m., Mr. Dan Evans officiating. Interment in the Hatley Memorial Gardens.

McCAFFREY—In Victoria, B.C., on Dec. 4th, 1969, Mr. William James McCaffrey, age 48 years. Born in Montreal, Quebec, and had been a resident of Victoria for the past 4 years, residing at 15 Conard Street. Survived by his wife, Irene, daughter, Patricia, son, Ron, at home, son, Gary, C.F.S. Beaverlodge, Alta.

Arrangements will be announced later by the Sands Mortuary Limited.

PARKER—On December 4, 1969 in Victoria, Mr. Frank Parker, aged 84 years, a resident here since 1943. He leaves his son Frank in California and daughter, Mrs. S. (Mercia) Crawford of Terrace; 3 brothers, James of Three Rivers, Michigan, Horace and Colin of Victoria.

PRIVATE service in McCall Bros. FAMILY CHAPEL, Main Office Bldg. on Monday, Dec. 8 with Rev. F. W. Hayes officiating. Followed by cremation. (Flowers gratefully declined.)

PITTS—On Dec. 3, 1969, Arthur Copeland Sidney, beloved husband of Alice.

Funeral service in St. Mary's Church, Elgin Road, Oak Bay, on Monday, Dec. 8, 1969, at 2:30 p.m. The Ven. Archdeacon Hywell J. Jones officiating. Flowers gratefully declined. HAYWARD'S FUNERAL CHAPEL in charge of arrangements.

PLANETA—On Dec. 4, 1969, in Victoria, Rev. Father Jan Planeta of Box 40, Qualicum, a resident of B.C. since 1950. He was predeceased by his sister, Miss Frances Planeta on Nov. 17, 1969. He leaves 2 sisters, Veronica Patar, Poland, and Sophie Blaszczyk, Victoria; his brother Karl Planeta of Victoria and 4 brothers in Poland; nieces and nephews.

PRAYERS will be offered in McCall Bros. Funeral Chapel, Johnson and Vancouver Sts., on TUESDAY evening, Dec. 9 at 7:30 p.m.

MASS will be celebrated at the Church of Ascension, French Creek, V.I., on WEDNESDAY evening, Dec. 10 at 7:30 p.m. (care of Westwood's, Nanaimo.)

MASS will be celebrated in the Church of the Sacred Heart, 4040 Nelthorpe St., Saanich, on THURSDAY evening, Dec. 11 at 7:30 p.m.

REQUIEM MASS will be celebrated in St. Andrew's Cathedral, Blanshard at View, Victoria, on FRIDAY morning, Dec. 12 at 11:00 a.m. Interment at Royal Oak Burial Park.

The Rev. Father Planeta will lie in state at the Cathedral from 10:00 a.m. to 11:00 a.m. FRIDAY. McCall Bros. Funeral Directors in charge of arrangements. (Flowers gratefully declined. If desired, donations may be made to Queen Alexandra Solarium, 2400 Arbutus Rd., P.O. Box 600, Victoria.)

POYNTZ—Dec. 5, 1969, at St. Joseph's Hospital, Ethel L. Poyntz, of 3096 Leigh Rd., a resident of Victoria and District since 1920, beloved wife of Dr. Arthur Poyntz. Besides her husband she leaves a brother, Ula Armstrong, in Wellington, Ontario. She was a member of Gordon United Church and The Daughters of the Nile.

The Funeral service will be held in McCall Bros. FLORAL CHAPEL, Johnson and Vancouver Sts., on Tuesday, Dec. 9 at 3:15 p.m. Rev. G. Smith officiating. Interment at Hatley Memorial Gardens.

RANCE—Suddenly in Richmond, on December 1, 1969, R. F. B. (Rex) Rance, aged 65 years, a resident of Victoria. The deceased served for 25 years with the R.C.M.P., also a Veteran of the Second World War. Predeceased by his wife Freda, October 12, 1968. Survived by one sister in England; his sisters-in-law Mrs. Kathleen Elliott, Mrs. Sheila Elliott, Mrs. Audrey Maita and Mrs. Noreen Hicks; brother-in-law Kenneth Elliott; also several nieces and nephews.

Private family service was held Friday, December 5, in the Chapel of Richmond Funeral Home, Richmond, B.C. Rev. J. Patrick officiated. Cremation.

ROWE—In Victoria, B.C. on December 4, 1969, Mr. James Andrew Winfred Rowe, aged 88 years, born in Toronto, Ontario, and a resident of Victoria for the past 2 years, late residence, 759 Yates St. He leaves his daughter, Elizabeth Ann, son-in-law, William and grandchildren, Michael, Kathy and Bobbie Young, 2028 Courser Dr., Sidney, B.C.

Service will be held in the Yorke Bros. Chapel, Toronto, Ontario on Tuesday afternoon, December 9, 1969. Interment in the Parkdawn Cemetery, Toronto, Ontario. Arrangements by the Sands Mortuary Limited.

TOMKINSON—On December 2, 1969, Mrs. Lily Tomkinson, a resident here for many years. Niece of the late Captain Harry Bilton who served on the Thermopylae. She leaves no known relatives.

Funeral service in McCall Bros. FLORAL CHAPEL, Johnson and Vancouver Sts., on Tuesday, Dec. 9 at 10:15 a.m. Interment at Royal Oak Burial Park.

8 CARD OF THANKS

We wish to sincerely thank our many friends and neighbours for their kindness, help and sympathy in our recent loss of a beloved husband and father.

Mrs. Margaret Briggs and family.

We wish to thank our friends for their kindness and sympathy during the illness and death of our mother and sister. Special thanks to Dr. G. F. Houston, Staff of Glenwarren Private Hospital and the Multiple Sclerosis Society.

The family of Robina Taylor.

8 CARD OF THANKS

The relatives and friends of the late J. E. McKitrick return their grateful thanks to all who sent flowers, and messages of sympathy. Special thanks to the Pallbearers and the Rev. A. E. King, Soloist and Haywards.

OLIVE WATHERSTON—We wish to thank so many friends for kind expressions of sympathy and for paying their last respects at the Cathedral service on Wednesday. —Hilda Whittaker, Dick and Elizabeth Brodrick.

9 IN MEMORIAM

MABBOTT — In loving memory of my dear husband Lewis Carpenter, who passed away Dec. 7, 1967.

We meet each day in memory's garden.
—Always remembered by Doris.

MABBOTT — In loving memory of Lew, who passed away Dec. 7, 1967.

Peacefully sleeping, resting at last,
The world's weary trouble and trials are past.
In silence he suffered, in patience he bore,
Till God called him home to suffer no more.

—Doreen and Martin.

10 FUNERAL DIRECTORS

McCALL BROS.
Funeral Chapels
1400 Vancouver Street
385-4465 — 385-4466 — 385-4467

Recommended by so many in every neighborhood . . . for dignity, service and moderate cost . . . McCall Bros

MONDAY

PARKER, Mr. Frank.
PRIVATE. FAMILY CHAPEL.
BATEMAN, Mrs. Mary.
10:30 a.m. — ST. MATTHIAS' CHAPEL.
CLEGG, Mrs. Ila Clara
1:15 p.m.—FLORAL CHAPEL.
RIACH, Mrs. Annie May.
2:15 p.m.—FAMILY CHAPEL.

TUESDAY

TOMKINSON, Mrs. Lily
10:15 a.m.—FLORAL CHAPEL.
ANDREWS, Mrs. Ellen Mary
1:30 p.m.—FLORAL CHAPEL.
EMERY, Wing Commander W. M.
2:00 p.m.—ST. DAVID'S-BY-THE-SEA ANGLICAN CHURCH.
POYNTZ, Mrs. Ethel L.
3:15 p.m.—FLORAL CHAPEL.
PLANETA, Rev. Father Jan.
PRAYERS, 7:30 p.m.—FLORAL CHAPEL.

WEDNESDAY

LANSFIELD, Mrs. Carolyn.
10:00 a.m.—FLORAL CHAPEL.
PLANETA, Rev. Father Jan.
MASS, 7:30 p.m.—CHURCH OF ASCENSION, French Creek, V.I.

THURSDAY

PLANETA, Rev. Father Jan.
MASS, 7:30 p.m.—CHURCH OF THE SACRED HEART, Victoria

FRIDAY

PLANETA, Rev. Father Jan.
REQUIEM MASS, 11:00 a.m.—ST. ANDREW'S CATHEDRAL.

TO BE ANNOUNCED

BROAD, Mrs. Elsie Violet.

YOUR COMMUNITY CHAPELS

SENSIBLE PRICES

SANDS MORTUARY LTD.
Memorial Chapel of Chimes
Victoria, B.C. 383-7511

SANDS CHAPEL OF ROSES
Sidney, B.C. 656-2932

SANDS CHAPEL OF HEATHER
Colwood, B.C. 478-3821

Established 57 Years

HAYWARD'S CHAPEL

"A GOLDEN RULE SERVICE"
386-3505
734 Broughton St.
A. W. FRANCIS, W. H. HAYWARD

THOMSON & IRVING
Funeral Chapel
Est. 1906. Formerly of Winnipeg
A Dignified and Understanding Service at Moderate Cost.
PRE-NEED SHIPMENTS AT NEED
1625 Quadra St. Phone 384-2612

CHAPLIN'S FUNERAL CHAPEL
Kindness — Courtesy — Service
1155 Fort 384 5512

11 MONUMENTAL

MORTIMERS MONUMENTS
ESTABLISHED 1877
"The Finest in Craftsmanship"
633 David St. 383-6421

STEWART MONUMENTAL Works Ltd.
ESTABLISHED 1896
1403 May St. 384-3451

12 FLORISTS

QUADRA FLORISTS
Creative Floral Designers
1719 Quadra St. 383 9317

14 ANNOUNCEMENTS

FIND YOUR NAME IN TODAY'S CLASSIFIED SECTION UNDER THE HEADING "ICE CAPADES TICKET WINNER" AND WIN TWO FREE $3 RESERVE SEAT TICKETS TO THE "SIGHTS AND SOUNDS OF THE 70s

ICE CAPADES"
Memorial Arena
Dec. 9 through 13

TICKETS GOOD FOR WEDNESDAY, DEC. 10 PERFORMANCE ONLY

If you find your name showing you as a lucky winner of ICE CAPADES tickets in the classified columns today—come in person with proper identification to the front counter of Victoria Press Ltd., Douglas at Hillside, 9 a.m.-5:30 p.m. and you will receive your two free tickets to ICE CAPADES. Winners must pick up tickets within 48 hours of the time when name appears in the paper.

OFFICE CLOSED SATURDAY

CHECK THE ADS IN CLASSIFIED NOW! YOU MAY BE A WINNER

14 ANNOUNCEMENTS

FARLEY MOWAT

will be autographing his books tomorrow, including his latest, "THE BOAT THAT WOULDN'T FLOAT" at

TED FRASER'S
BOOK BIN
641 Yates
A thoughtful gift.

PRIOR'S

Newest location, former Chez Marcel. For all your catering needs. Banquets, wedding receptions, private parties, social functions. 384-8914, 382-4713.

NEWLY OPENED QUEEN'S

Room, overlooking Victoria, atop Queen Victoria Inn. Ideal locale for your important reception, meeting, parties, etc. Phone catering manager, Mr. Martin, 386-2812.

DR. DONALD B. KELMAN WILL CONTINUE THE MEDICAL PRACTICE OF THE LATE DR. J. N. B. REILLY, SUITE 302 COOK MEDICAL BUILDING, 1175 COOK ST., VICTORIA, B.C.

NOTICE

Victoria Natural History Society and visitors. Program for Tues., Dec. 9 changed from Dave Hancock to the South West Coast of Vancouver Island by Bruce Scott. DOUGLAS BUILDING CAFETERIA 8 P.M.

15 COMING EVENTS AND MEETINGS

OAK BAY LIONS BINGO

SAT., DEC. 6, 7:30 P.M.

O.A.P. HALL
1600 GOVERNMENT ST.
DOORS OPEN 6 P.M.

ADMISSIN CARD $1
EXTRA CARDS 25c
6 CARDS $2
6 CARD CHANGES

2 CALLERS
18 REGULAR GAMES, MINIMUM PRIZE $15
1 GAME $50
1 GAME $100

BONUS CARDS
20 GOOD NEIGHBORS

EXTRA SPECIAL
10 TURNKEYS TO BE GIVEN AS DOOR PRIZES
6 SPECIAL XMAS GIFTS
5 EXTRA GAMES
25c A CARD

ALWAYS 60 PER CENT IN PRIZES

PROCEEDS TO CHARITY

OLD-TIME DANCE

Lake Hill Hall, 3880 Quadra, Saturday, 9-12, $1. Columbian Orchestra. New Year's Eve tickets available at dance or phone 382-1277. Final date December 27. Number limited.

'HOLLY BALL' SPONSORED BY Segher's CYO on Friday, December 12, 1969. Music by The Encores. Advanced tickets only. Dance time 9:00 p.m. to 1:00 a.m. More information and tickets 384-7837.

SOUTH SAANICH WOMEN'S Institute Annual Christmas Turkey 500 card party. Institute Hall Keating. Friday, December 12, 8 p.m. Turkey prizes, raffles, door prizes, refreshments.

NO BINGO SAT., DEC. 6, AT Prospect Lake Community Hall. Next bingo (turkey) Sat., Dec. 20, at 8 p.m. Admission by ticket only. Phone 479-2290.

DANCE, MONDAY 8 TO 11. Jubilee Hall, 527 Fraser St. Admission 60c. Refreshments. Silvertone Orchestra. Modern. Old time. All welcome. A good time.

DANCE

For the unattached under 45, Sat. 9-12 p.m., Newstead Hall, 734 Fort. Inquiries 382-3881.

TALENT CONTEST
BRITANNIA LEGION NO. 7
Over $150 in prizes. Each Monday, 9 p.m.-12 week run. Register. 385-5394.

SONS OF NORWAY, LUTEFISH night December 6, continuous serving 5-8 p.m. Dance following dinner.

20 LOST AND FOUND

LOST: FROM THE 900 BLOCK Selkirk Ave. green Mustang bike with paper bag. Urgently needed for paper deliveries. Please phone Gordon 383-8363.

LOST: TOPAZ RING IN Simpsons-Sears dressing room. Sentimental value. Reward. 383-8890.

LOST — OPAL RING IN VICINity Queen Victoria Inn. Please contact 592-7966.

LOST: YOUNG BROWN FEMALE cat vicinity Pembroke and Cook. Reward. 384-1619 after 6.

LOST: BLACK AND WHITE KITten. Timmy. Gordon Head-Feltham. 477-3190.

LOST YOUR PET? HOMES wanted, found. SPCA. 383-0514.

HAVE YOU LOST YOUR CAT? Homes wanted. C.P.L. 384-9692.

LOST: GOLD WATCH, VICINITY Parliament Buildings. 384-7725.

21 MALE HELP WANTED

ADVERTISEMENTS IN THIS CLASSIFICATION MUST COMPLY WITH THE BRITISH COLUMBIA HUMAN RIGHTS ACT SEE COLUMN 1

CAREER SALES OPPOTUNITY

WE cannot guarantee you success, that depends on you. We can give you the opportunity to achieve prestige, satisfaction and greater income.

OUR Company, one of Canada's largest financial institutions, needs men who know what they want and who will pay the price to get it. We prefer men age 22-40 who have a sound education and who have lived in Victoria two years.

ACCEPTED applicants receive a complete training program. Starting income in keeping with your ability.

ENQUIRIES are invited in confidence. Full details on request WRITE Victoria Press, Box 473.

WINDSOR MACHINE COMPANY LIMITED SAW CHAIN DIVISION

has an opening for employment in its HEAT TREAT and METAL PLATING DEPARTMENT in Victoria.

Individuals having some experience with Industrial Heat treating resp. Metal Plating are invited to apply at:

754 FAIRVIEW ROAD, VICTORIA or Phone 384-4631

AREA MANAGER, TEXAS OIL Company, Call on customers in your area. Hard worker with ambition can earn $14,000 in a year. We'll teach you. Age no problem. Air mail S. K. Dickerson, Pres., Southwestern Petroleum Corp., Ft. Worth, Tex. 76101.

ELDERLY CARETAKER WANTED for 8-unit revenue property. Must be able to maintain a coal stoker furnace. 477-6101, 385-7352.

EXPERIENCED WINDOW CLEANers, minimum 2 years experience, must have C licence. Top wages paid. 386-8215.

FIRST CLASS SERVICE STATION man required. Contact Gordon Head Shell Service. 3949 Shelbourne St.

WANTED: MAN TO DRESS TURkeys Dec. 22nd and 23rd. 385-5349, Cofield Meats.

21 MALE HELP WANTED

TOWN OF LADYSMITH

HELP WANTED

Applicants are invited for a Parks Maintenance Man for the works crew of the Town of Ladysmith.

The applicant should desirably have the equivalent of a Grade 12 education preferably supplemented with training or experience in Horticulture, Agriculture, Botany or related subjects. He must be the holder of a valid B.C. drivers licence and be able to operate all types of parks maintenance equipment.

The applicant should be able to plan and execute a maintenance program with a minimum of supervision and be able to supervise the operations of a small crew of men.

Under the direction of the Works Foreman he will be required to take complete charge of the operation and maintenance of all municipal parks and the landscaping of municipal buildings.

During the winter months the successful applicant must be prepared to work with the Works Department at any job.

Salary will be commensurate with qualifications and be associated with a scale pertaining to public works employees.

Applications stating age, qualifications and experience should be in the hands of the undersigned not later than 5:00 p.m. on the 24th day of December, 1969.

J. W. Runciman,
Town Clerk,
Town of Ladysmith,
P.O. Box 220,
Ladysmith, B.C.

INCOME OPPORTUNITY

ARE YOU LOOKING FOR A better than average income?

Prestige position available with fast-growing Canadian Company.

We are looking for 2 full-time, financially responsible men or women with management potential.

Sales experience preferred but not essential, as full comprehensive training and supervision provided.

If you are over 25, have this ability and would like an opportunity to earn a substantial income, phone 386-8478, 9 a.m.-4 p.m. to arrange a personal interview.

OUTSTANDING OPPORTUNITY

INTERNATIONAL COMPANY HAS a vacancy in it's collection department for a young aggressive man who wishes to advance rapidly into management. Applicant should have Grade 12 education or better. Good starting salary with full company benefits for the successful applicant.

386-3691

INVESTMENT DEALER

Has immediate opening for securities salesman with valid B.C. licence and local clientele. If you are considering a change then call us. Memembers V.S.E. Prominent ground-floor location, highest commissions, office co-operation, no house competition, company benefits. Please reply to P.O. Box 1444 or Phone 384-9078. Our Staff has been advised of this advertisement.

DEVELOPMENT OFFICER required for National Financial Co. Salaried position. A knowledge of taxes, investments, law and trusteeship would be helpful. Good opportunity for advancement for successful applicant. Victoria Press Box 488.

WE WOULD LIKE TO OFFER A permanent position as second cook to an aggressive man who is interested in advancement in the restaurant field. We are prepared to offer high salary plus fringe benefits. Apply in person Little Harry's Restaurant, Hillside Shopping Centre, between 2 and 5 p.m.

STOCK MARKET

Next Canadian Securities course of 3 months starts in January. Register this month. Of interest to men with experience in Mutual Funds, Insurance, Security Issuers, Banking, desiring registration as Securities Salesmen. Information Mr. Hudson 388-6401.

SHEET METAL MECHANICS. EXperienced in fabricating stainless equipment for restaurants and hospitals. Must be proficient Argon welder. Steady work in best equipped Vancouver shop. Union scale and full benefits. Write Quist Metal Works Ltd., 871 Homer St., Vancouver 3.

MARINE ELEFTRONIC TECHmicians located in Vancouver or Steveston, should have training and experience in marine radars, depth sounders, radio communications etc. Apply in writing to Frederick Goertz Ltd., 1328 West Pender, Vancouver 5, B.C.

WE HAVE A FEW VACANCIES for experienced glass fibre laminators with eventual opportunity for transfer to the assembly of large power boats. Apply Canoe Cove Marina, Swartz Bay between 2 and 4 p.m.

MANAGER REQUIRED FOR modern 8-lane bowling alley with 6 pool tables located on Northern Vancouver Island. Experience, references, and good credit rating required. Please reply to Victoria Press, Box 472.

MAN OVER 18 WITH LICENSE Applicants must be interested in learning mechanics and small applicane repair. Previous parts and counter sales experience a definite asset. Victoria Press, Box 474.

IF GOOD INCOME INTERESTS you . . . you interest us. Opening for mature man in Victoria area. No experience required. Cash bonuses. Air mail President, Dept. D.C., P.O. Box 70, Station R, Toronto 17, Ontario.

LOOKING FOR CHALLENGE? Train to be group life worker with emotionally disturbed children. Bachelor's degree required. Contact Sevenoaks Childrens' Centre, 658-5215 office hrs.

AGENTS TO SELL TAILORED-TO-measure clothes direct to wearer. Full or part time. Free suit bonuses. Experience not necessary. Rodney Tailoring Co., Dept. D., Box 3018, Montreal.

CLEAN, RELIABLE, ENERGETIC young man to work as a grill cook on an evening basis. Students acceptable. Contact Mr. Fossum at Canada Manpower. 385-6711.

IF YOU ARE STYMIED, Being held back, hold a B.C. securities licence, we want to talk with you. Phone 386-1432 weekdays, 9-5 p.m., 7-9 p.m.

SALESMAN WANTED

Earn substantial commissions, part-time until established. Write to James P. Larson, 514 Campbell Street, Nanaimo, B.C.

FULLY EXPERIENCED DRYwall tapers, permanent work. Phone Vancouver 526-7313 day or evening.

ICE CAPADES WINNER
Mr. David Stevenson,
2974 Irma.
See Ad Classification 14

25 MALE OR FEMALE HELP WANTED

ADVERTISEMENTS IN THIS CLASSIFICATION MUST COMPLY WITH THE BRITISH COLUMBIA HUMAN RIGHTS ACT SEE COLUMN 1

APPLICATIONS ARE INVITED for position of music director, for senior and junior choirs. Write Music Committee, Duncan United Church, 246 Ingram St., Duncan, B.C.

COOK MANAGER FOR NEW RESTaurant coffee house. Salary plus percentage for right person. Write Victoria Press Box 480 stating age, experience, salary expected.

CANVASSERS WANTED FULL time, well above average earnings, 479-7455 or 383-1924 or 386-0112 anytime between 9 a.m. and 9 p.m.

CHILD PSYCHOTHERAPIST EXperienced in play therapy and family therapy. 12 hours a week. 383-1476, 7-10 p.m.

25 MALE OR FEMALE HELP WANTED

A CAREER IN REAL ESTATE

Block Bros. Realty invites you to discuss the possibility of a career in Real Estate. Applications are being processed now for the next pre-licensing course. You are trained at Block Bros. education centre and you can work at your present job while taking the licensing course. Deadline for applications Dec. 11th. Call for an interview now with Ellwood Nault, Assistant Manager, Block Bros. Realty, 1800 Blanshard St. 386-3231.

WE REQUIRE IMMEDIATELY for new resta

36 BUSINESS SERVICES AND DIRECTORY

Gutter Cleaning and Repairs

DRAIN TILES — GUTTERS — Roofs repaired, renewed. Wet basement problems. Call anytime. Dependable Contractors. 386-8511.

GUTTERS CLEANED AND replaced, roofing, downpipes and drain tiles. 384-4851, 384-3095.

GUTTERS CLEANED AND REpaired, reasonable. 385-7878.

EAVESTROUGH CLEANING, repair and replacement. 383-1343.

Landscaping

BARKER LANDSCAPING
Rock work, Patios, etc. Lawn specialists. Terms. 382-8323.

Masonry

FIREPLACES, CHIMNEYS AND repairs. Ron Henson, 478-1557.

Miscellaneous Service

MAIL ORDER DYEING SERVICE. Robertson Dyers and Cleaners Ltd., 6692 Main Street, Vancouver.

Painters and Decorators

ISLAND DECORATORS
Painters Paperhangers
Spray Painters
Plaster Repairs
Convenient Time Payments
383-9059 Eves. 382-1479

CLARK AND PATTISON PAINTING CONTRACTORS LTD. Brush or spray. Paperhangers. Texture and vinyl work. Will do all or part of any job. Paint store, BAPCO, GENERAL and PRATT and LAMBERT paints and rentals of all painters' equipment. Terms if desired. Phone 384-0443. 760 Bay St.

COMPLETE DECORATING SERVICE
Residential — Commercial
Interior — Exterior
30 years' experience in Victoria
free estimates — terms
Call TED HILL-TOUT — today
384-6532 1920 Oak Bay Ave.

BROTHERS PAINTING AND DECORATING
Free appraisals, color consultant. All types of painting. All types of repairs. Commercial, farm, residential. Lowest rates. Terms. Work guaranteed. 479-6950.

YOU CAN BE SURE OF FIRST class work at sensible prices when you call TOMMY HARKER, 383-3474. Painting, paperhanging.

PAINTING—PAPERING AND VINYL
For a guaranteed job and an honest price call 385-4310. Oglend Decorating.

CARL ANDRIESSEN
QUALIFIED DUTCH PAINTER AND WALLPAPERER
Neat and reliable. Low prices
1909 Duchess. 592-4033

WEBB AND SON
384-6827 — Paperhanging, painting. Quick, clean, reliable. First-class workmanship. 30 years' experience. Victoria. Terms if desired.

$15 PER ROOM
First-Class Work Guaranteed
Painter, 384-0912.

INTERIOR-EXTERIOR
with special low prices. Phone Douglas for free estimates. 477-5207.

PAINTING AND DECORATING. Reasonable rates. Satisfaction guaranteed. Terms. 382-7885, 479-2473.

SCANDINAVIAN
Painters and Decorators. 382-0713.

PROGRESS PAINTERS OFFER the best and the bargains. 383-1343.

Plasterers

NORMAN W. SMITH
Plaster and Stucco Contractor
Top Workmanship — reasonable prices
477-4512

STUCCOING, PLASTERING, alterations, reasonable. 479-4779.

PROGRESS PLASTERERS AND General contractors. 383-1343.

Plumbing and Heating

REPAIRS, RENOVATIONS, NEW work, no job too small. Osborne Sales and Service, 386-7891 anytime.

ROY'S PLUMBING REMODELling, new work, repairs. 383-6931. 383-6931.

S. H. BROWN, 382-2747
Repairs Remodelling — New Work

Roofing, Insulation and Siding

VICTORIA ROOFING & INSULATION CO. LTD.
Specialists in Garlock shingles, Asphalt, cedar shingles and shakes, gutters, insulation and repairs. 917 Fort St. 382-2331
Written guaratee with every new roof.

PARKER JOHNSTON LTD.
1314 BROAD STREET 382-9181
ROOFING, INSULATION AT ITS very BEST. Over 50 years' combined experience to stand the TEST.

JOHNSTON ROOFING CO., CEDAR shake specialist. 384-7380.

Septic Tanks

AL PISTELL
Septic Tanks, Sewers and Drain Cleaning and Repairs. 383-7345.

Stamps

GET NEW LYMAN'S CATALOGUE Now in stock. Many price changes. 20 per cent discount on plate blocks still in effect. Dave Fyvie, 1006 Executive House, 388-4871.

Tailors

BRITISH CUSTOM TAILORS
Custom made suits, slacks, and coats for ladies and gentlemen. We alter, remodel and restyle.
1311 BLANSHARD 383-2632

Tree Service

A-1 TREE TOPPING. FREE ESTImates. Anything in trees, hedges. Reasonable. Insured. 382-7744.

ANYTHING IN TREES, STUMPS, hedgework or dangerous trees. Call:
MT. VIEW TREE SERVICE
479-3873 — INSURED

HOUSTON TREE SERVICE
Topping, limbing, falling and pruning, selective lot clearing. Free estimates. INSURED. 388-9515.

SUNSHINE COAST TREE Service, tree topping and felling, hedges trimmed. 385-0114.

Window Cleaners

WINDOW CLEANING, RESIdential or commercial 386-8215, 642-3221.

Wall Washing

HAYWARDS WALL WASHING
Free Estimates, 382-0783.

37 PROFESSIONAL SERVICES

VICTORIA HYPNOSIS SERVICES. RELAXATION AND PSYCHOCYBERNETICS CENTRE LTD., SUITE 8, 819 FORT ST. 388-9722.

38 TRAVEL

CARGILL'S CASTLE - DUNEDIN, New Zealand. Conducted Tours. Paintings — Opera Tuition. Leslie Trowbridge.

39 PERSONALS

LONELY UNATTACHED GENTLEman in 50s—presentable, intelligent, cheerful—kind and very attentive—new car—seeks companionship of lady 30-50. No race barriers, children welcome—only sincere replies—giving full details and phone answered. Confidential. Victoria Press Box 482.

PRESENTABLE UNATTACHED gentleman—50s—well employed, kind and considerate, wishes to share household expenses with a lonely lady. Have nice car and enjoy home life. Children welcome. For companionship and mutual happiness. Full details and phone number in confidence. Victoria Press Box 484.

ANYONE KNOWING THE whereabouts of Mrs. Rae Stevens, last known address Victoria and formerly employed by the Vancouver newspapers please contact Victoria Press, Box 489.

BUSINESS LADY, UNATTACHED, mid-thirties, wishes to meet gentleman with no encumbrances for companionship. Apply in confidence to Victoria Press Box 482.

WANTED! EXPERIENCED PILOT with good plane in the $3500 price range who would like a flying companion to buy ½ interest and share expenses. Leo Corby, 382-2316.

UNATTACHED CLUB
We're losing members through marriage! Make friends and enjoy yourself. Sat 9-12 p.m., Newstead Hall, 734 Fort. Inquiries 382-3881.

39 PERSONALS

HAVING RECENTLY COME TO Victoria I find it surprisingly difficult to meet someone who is truly a woman! Are you this person? Age about 20-26, genuine, mature and of pleasing appearance wishing to meet an eligible, good-looking bachelor with excellent job and varied interests? If so, please reply. Snap absolutely essential. Will reciprocate by sending details and snap before contact. This is my first experience with personal ads. Perhaps for you also. This is on the level and confidential. Victoria Press, Box 487.

NEWMAN, LORANCE ALVIN, also known as Newman, Lawrence, last known address Victoria, British Columbia, or anyone knowing his whereabouts, please contact Victoria Press, Box 452, on a matter of urgent personal concern.

ARTIST WILL GIVE FREE INstruction in painting, drawing, to lady in exchange for companionship and weekly housecleaning. Victoria Press Box 490.

ALCOHOLICS ANONYMOUS
If you have a drinking problem and want to quit, phone 383-0415.

40 BUSINESS PERSONALS

CAN'T MEET THE RIGHT PERson? Why not try our discreet, confidential way to meet those people right on Vancouver Island. Information $1 (refunded on joining) Rates reasonable. Box 754, Duncan.

FOR THAT IMPORTANT WEDding reception, The Queen's Room, Penthouse, Queen Victoria Inn. Full catering, banquets, receptions and parties. For reservations and information, Mr. Martin, 386-2812.

PHYSICAL FITNESS
Costs less than $1.00 per week at the
386-7511 "Y" 386-7511

CONTACT LENSES EXPERTLY fitted. Our price will surprise you. Credit available. Western Discount Optical, 763 Fort Street. 386-6127.

MOVING EAST
To reserve space in padded van. Phone days 385-5523, evenings 384-4793.

MRS. PAYN-JONES CLAIRvoyant, trance readings. 386-3603.

PSYCHIC READING BY CRYSTAL ball. 385-3730.

JOHN DUTTON PHOTOGRAPHY
383-9660. All phases.

CARD READING. PHONE 385-5911 after 5 p.m. for appointment.

ELMAY CROW XMAS PORTRAITS. View other work. 386-0566.

FORTUNE TOLD. HAVE CUP will Travel. 382-0386.

42 EDUCATION

TUTORING
Bring your school problems to us. We have helped others save a whole school year by offering the best in tutoring from Grade 1 to University levels; giving individual instruction; extending friendly and understanding attention to students' particular needs. May we help you?
UNIVERSAL TUTORING COLLEGE
2020 Douglas
Phone 385-8803 anytime.

ADVANCE IN BUSINESS through study at home. 35 Proven courses. Tuition fees income tax deductible. Free facts. Phone ICS. Mr. Evans, 592-8224.

HIGH SCHOOL AT HOME, Canada's leading school National College, 1707 Carnegie Cres., 477-4490.

KNOW AND SPEAK SPANISH, private tutoring by native and experienced teacher. Ph. 384-9150, 2-5 p.m.

TUTORING: PROFESSIONAL help by experienced teacher, French, Math., new and old method. 382-7331 or 382-7866.

43 DANCING

EILEEN'S SCHOOL OF DANCING and Baton Twirling; 719A Yates Street. Res. Phone 383-9247.

60 FUEL

PRES-TO-LOGS — OIL — COAL
Richard Hall and Sons. Since 1882.
723 FORT ST. 384-1431.

Wood and Sawdust

DRY CEDAR AND SOME FIR. $10 per load. 658-5055.

SPLIT FIREPLACE WOOD. stove lengths. 478-4807.

WOOD MILL ENDS AND SAWDUST for sale. 384-7380, 384-1422.

DHILLON FUEL CO. LTD., 883-3811. Cordwood, 2 cords, $28.

DRY FIREPLACE ALDER AND kindling. 642-3366.

61 BUILDING SUPPLIES

CUBBON LUMBER
515 ALPHA 386-3288

LUMBER

	Per Bdle
25 pcs. 2x4-6' Eco.	5.95
25 pcs. 2x4-8' Eco.	6.95
25 pcs. 2x4-10' Eco.	9.95
25 pcs. 2x4-12' Eco.	11.95
25 pcs. 2x3-8' MR	12.95
25 pcs. 2x4-6' Cedar	9.25
25 pcs. 2x3-6' Cedar	7.50
300 pcs. 2x8-10' Each	1.35
400 pcs. 2x8-14' Each	1.95

INSULATION

Fibreglas 2½"x15" 100'	$ 95
Zonolite (13 lb.) over 20 sq.	1.08

HARDBOARD

¼-4x8 Good Grade	1.39
¼-4x8 Good Grade	2.49
¼-4x8 Particle	5.49
1x1-12 pcs.	1.3 1.95

LUMBER SHORTS

	6 ft.	8 ft.
1x1-12 pcs.	1.35	1.95
1x2-12 pcs.	1.80	3.84
1x3-6 pcs.	1.08	2.16
1x4-6 pcs.	1.36	
1x6-4 pcs.	1.32	2.32
1x8-4 pcs.	1.76	3.20
1x12-4 pcs.	2.64	5.12
2x2-6 pcs.	1.62	2.70
2x3 each	.33	.52
2x4 each	.44	.70
2x6 each	.66	1.04
2x8 each	.88	1.28
2x10 each	1.20	1.74
2x12 each	1.44	2.06

NOTE: Above 8 foot is utility.

CUBBON LUMBER
Open 6 Days a Week
515 Alpha St. 386-3288

STEWART & HUDSON
BUILDING SUPPLY CENTRE

WALLBOARD BARGAINS

4x8x⅛" Hardboard-reject	1.39
4x8x⅛" Hardboard reject	1.99
4x4x¼" Hardboard reject	.89
4x8x¼" Particle Board	2.69
49"x97"x¾" Particle board	4.44
4x8x¼" Avocado Teak P.V. Cottage Grade	2.97
4x7x4 MM Silver Ash	2.97
4x8x⅛" Plain Ash	4.99
4x8x4 MM Cottage Prefinished Mahogany	3.29
4x8x¾" Ribbon Mahogany Particle core	13.99
4x7'6"x4 MM Cinnamon panels	3.29

HOMEOWNER BARGAINS

Supertone Interior Latex Paint, Gal.	3.99
7½" Roller with handle Dynel or Mohair	.63
7½" Roller and Tray	1.19
Alatint Casein Paint, 5-lb. box	.49
Nail Apron and Pencil	.29
GIFT SUGGESTIONS	
Greenline ¼" Drill	13.44
Greenline ⅜" Drill	17.98
Stanley Tools	All 20% Off
Cov-Top Ends 24"-36" Per lin. ft.	2.99
Unglazed Ceramic Tile Pink only per sq. ft.	.29

PLUMBING BARGAINS
Choose from top line Crane and American Standard Vanity sinks. Marble Vanity Sink Tops
All 20% Off

STEWART & HUDSON
Open 6 days — 7:30 - 5:30
Charges - Budgets
Phone 386-3211
400 Block Gorge Rd. East

4-IN. DRAIN TILE. 15C A PIECE. Bay Concree Block Company, 3027 Jutland Rd., 382-9436.

USED RED BRICK. GOOD COLOR. $70 per 1000. 479-3991.

CEDAR SHAKES AND shingles. 384-7380.

12 SQUARE HANDSPLIT SHAKES, 18" only. 383-3962.

61 BUILDING SUPPLIES

S. J. PEDEN LTD.

CEILING TILE — WHITE

12x12 and 16x16 — 64 sq. ft. carton	$8.00
4x8x⅜ Particle board	$4.79
4x8x⅜ Gyproc	$2.49
2½" Fibreglas insulation, 100 sq. ft. roll	$5.99

PANELLING BUYS

4x7 Unfin man.	$2.49
4x8 Woodgrain hardboard seconds in walnut, cherry and avocado teak	$3.35
4x8 No. 1 pre. fin. mah.	$3.75
4x8 Mismatched pre fin mah.	$4.00
4x8 Super finished mah. in light, medium and dark	$4.69

FIR PLYWOOD

4x8x¼ sandedd	$3.95
4x8x¾ sanded	$7.75
4x8x5-16 Unsanded	$3.30

BUILD
A CAMPER TRAILER OR CANOPY TOP
Parts and Plans stocked
8 to 5 Monday Through Friday; 8:30 to 5 Saturday

S. J. PEDEN LTD.
2855 Quesnel St. 386-3464

WHY PAY MORE?

2"x4" studs from each	.39
2"x4" 1,500' fin. economy	49.95
26"x8' corrugated plastic	1.79
26"x10' corrugated plastic	2.49
4'x8'—5/16" plywood sheathing	3.25
4'x8'—¾" Gyproc No. 1 white	2.49
4'x8'—⅛" hardboard	1.49
4'x8'—¼" hardboard	1.95
4'x8'—¼" prefinished pine	4.95
4'x8'—¼" prefinished walnut	4.95
Portland cement sack	1.75
Prefinished mahogany 4'x8'	$4.19
Limited quantity ceiling tile, 64 sq. ft., No. 1 12'x12'	$7.77

LANGFORD BUILDING SUPPLY and HARDWARE
940 Goldstream Ave. 478-1724

BUILDING A HOUSE? CALL
COLUMBIA
READY MIX LTD.
Sand, gravel, drain gravel, and ready mixed concrete.
For free estimate
Phone 478-1701 or
Res. 478-2737 or 478-1086
2949 Phipps Road
Open Mon. thru Sat. (6 days)

LUXURY TOUCH
CARPORTS
SUNDECKS
GARAGES
GREENHOUSES
50 feet picket fencing $33
SAANICH LUMBER YARDS
3041 Douglas St. 385-2486
Near the Mayfair Shopping Centre

LEAKY BASEMENTS
Permanent Cement — fast setting to handle all water leaks, even sets under water. Abitol the wonderful cement bonding material sticks new concrete to old.
ISLAND BUILDING SUPPLY COMPANY LTD.
350 Garbally Road 382-5178
Opp. B.C. Forest Gate

CEDAR POLES FOR SALE. 479-2190.

62 FURNITURE

CHESTERFIELDS

LOOKING FOR FANTASTIC SALE PRICE?
Modern hi-back chesterfield, choice of nylon covers, regular $389.
To clear $199
Large choice of other suites at similar savings.
ISLAND FURNITURE MART
656-3724 or 656-4326 Eves.

LUNDS AUCTIONS
Tues. 7:30 P.M.
Sat. 9:30 A.M.
EXPERIENCED APPRAISERS
FURNISHINGS PURCHASED FOR CASH
926 Fort St. 386-3308

KILSHAW'S AUCTIONEERS
Buy — Sell
CASH
Guaranteed Appraisals
1115 Fort 384-6441

"THREE COMPLETE ROOMS" OF GOOD QUALITY FURNITURE, STYLES AND COLORS OF YOUR CHOICE PLUS — "A BONUS" — A CONSOLE STEREO, TOP COMPONENTS, WALNUT CABINET, AM-FM STEREO WITH GERRARD CHANGER.
NO DOWN PAYMENT
$37.77 PER MONTH
CALL JIM — 386-2450 Eve. 388-9230. C.H.S.

NEW USED RENTALS
Special SAVINGS on dinette suites by Dales — visit our Import shop for unusual gifts.
See the "SMILING BOYS"
VICTORIA FURNITURE GALLERY LTD.
733 Johnson St., 384-4362

CHESTERFIELD SUITE WITH 1 chair, 1 year old, dark brown, asking $150; 3-piece bedroom suite with box spring and mattress, near new, asking $150. 592-7177. 1918 Waterloo.

FURNITURE REUPHOLSTERY
For samples and free estimates in your home call J. Worden or G. Hodgson, 382-5111. Standard Furniture, 737 Yates.

CLEANING
Upholstered furniture and carpets cleaned and demothed in your home
For Free Estimates Call
Ambassador Home Service. 382-5532

LEAVING FOR EUROPE. MUST sell brand new modern furniture from bachelor suite. Will consider any reasonable offers. 385-7315 after 5 p.m.

VIKING HI-FI COMBINATION, radio-record player, mahogany, $150; new Simmons hide-a-bed, $125; mahogany corner china cabinet, $80. 386-4083 after 4.

MORE FOR YOUR FURNITURE purchasing dollar at Tillicum Furniture and Appliance, Tillicum and Craigflower. 384-1216.

LARGE TEAK COFFEE TABLE, $40; teak standing lamp, $12; Sheraton chesterfield and chair, light floral upholstery, $90. 592-9967.

DRAPERY, UPHOLSTERY, HOUSE renovations. Dow Interiors and Modernizing. 384-1013, evenings 384-1998 or 477-1715.

FURNITURE REFINISHING AND repairs. Dennis Jackson. 479-2057. Free estimates.

DANISH UPHOLSTERY
Estimates, Delivery, Pickups Free
Phone 652-1591 Anytime

VELVET LOVE SEATS, $95. WE take anything on trade. 1005 View St. 384-7594.

WALNUT BUFFET, $20; HALL table, $12; pair of lamps, $3. Perfect condition. 385-8484.

CAMP COT AND MATTRESS, chesterfield chair, $8 each. 145 Medina St.

6-PIECE WALNUT DINING ROOM suite, very nice condition. $80. 479-3750.

THE BRITISH UPHOLSTERY SHOP
581 JOHNSON ST. 385-2222
Round needle point stools, walnut.

BACHELOR TRANSFERRED
Household furnishing and appliances. See ad under (82) Mis. Sale.

DANISH MODERN CHESTERfield and chair, $50 or reasonable offer. 478-5895.

ORNAMENTAL FIREPLACE WITH concealed bar, $75. Student's desk, ready to paint. 652-2519.

DE LUXE CIRCULAR TABLE WITH black leatherette swivel chairs, cost $350 asking $150. 477-4616.

CHROME 5-PIECE KITCHEN suite, white gold design, table 30x48, as new. 477-6481.

APARTMENT SIZE CHROME SET. In perfect condition. 592-1311.

LOVE SEATS WHOLESALE. $45-$95 at 1005 View St.

SHERITON STYLE BOW FRONT mahogany sideboard. $250. 384-6585.

COLONIAL HIGH CHAIR AND baby chair, $17. 1910 San Rafael.

7-PIECE MODERN DINING SUITE. 384-7124.

FURNITURE REPAIRS AND REgluing. 257 Menzies St. 384-3798.

TYNAN KANT-SAG EASY CHAIR, $25. 592-7541.

CHESTERFIELD SUITE, $125; box spring mattress, $50. 385-7003.

RADIO LOG

All Stations—Victoria: CJVI, 900; CFAX, 1070; CKDA, 1220. Vancouver: CJOR, 600; CBU, 690; CKNW, 980; CKWX, 1130; CHQM, 1320; CKVN, 1410. Seattle: KIRO, 710; KOMO, 1000; KING, 1090. Bellingham: KARI, 550.

FM Stations—Victoria: CFMS, 98.5. Vancouver: CKLG, 99.3; CFQM, 103.5; CBC, 105.7. Seattle: KLXI, 95.7; KLSN, 96.5; KING, 98.1; KIRO, 100.7; KETO, 101.5. Tacoma: KTNT, 97.3; KLAY, 106.1. Edmonds: KBIQ, 105.3. Bellingham: KERI, 104.3.

Most stations broadcast news bulletins on the hour and on the half-hour at early morning and evening peak periods.

Major Newscasts: CBU, 9 a.m.; BBC news, 7 p.m.; National news; CFAX, CKDA and CJVI, 8 a.m., 12 noon (noon report), 5:30 p.m. (news hour); Saturday and Sunday, 8 a.m., 12:30 p.m., 6 p.m. and 10 p.m.

62 FURNITURE

JUST ARRIVED NEW SHIPLMENT OF ENGLISH CHINA WALL CORNER CABINETS ALSO A LARGE SHIPMENT OF ENGLISH NEST OF TABLES FROM $75.00 UP
HOME FURNITURE
825 Fort St. 382-5138

ANTIQUES
Duncan Phyfe table, offers. Beautiful hand carved antique French Provincial Queen size bed and matching night tables, imported from Europe. Closest offer to $450. 658-5057 or 385-8911, ask for Dennis Murphy.

PAY CASH AND SAVE
See Our Ad Under Miscellaneous
PANDORA FURNITURE LTD.
NEW AND USED FURNITURE
1050 PANDORA AVE.
383-6319

4 FT. X 6 FT. FOLD-A-WAY COT. Excellent condition. $35. 477-3771.

63 MUSICAL INSTRUMENTS

Beautiful imported pianos in time for Christmas — two different furniture stylings, lovely tone, matching benches. Limited quantity. Specially priced at $644. Convenient credit terms.
WOODWARD'S
Mayfair, 2nd Floor

YAMAHA
GRAND PIANO
FOR CHRISTMAS
YOUR CHOICE, WALNUT OR EBONY
FLETCHER BROS.
2020 Douglas 383-0248 Anytime

OUR WINDOWS ARE FULL OF MUSICAL GIFT IDEAS. DROP BY AND TAKE A LOOK. FOR "MOM" WE WILL DELIVER ANY HEAVY PURCHASE AND FOR "DAD" WE WILL WRAP ANY GIFT.
BERNIE PORTER MUSIC
1724 DOUGLAS ST.
OPPOSITE THE BAY
"WE SELL FUN"

PARAGON MUSIC
The Home of the Gulbransen Organs.
Put music in your home for Xmas.
1010 Cook 385-5275

HALL & FAIRFIELD
MUSIC CENTRE
INSTRUMENTS — ACCESSORIES
SHEET MUSIC
PRIVATE MUSIC LESSONS
SCHOOL BAND RENTALS
COMPLETE REPAIR SERVICE
728 Fort St. 385-8342

Organ! Christmas Catalogue feature. Philips 2 keyboard organ. Christmas special $688. Limited supply. Convenient credit terms. Woodward's Mayfair, 2nd Floor.

NEW ELECTRIC PIANO BY Hohner $949. The instrument everyone has been long waiting for. Space saver for apartments, mobile homes, larger homes, and weighs only 132 lbs. Trade in your old piano. Exclusive to Cec. King's Piano Service. 477-3918.

NELSON'S MUSIC CENTRE
LESSONS
SALES—RENTALS—REPAIRS
1320 Broad St. 385-5242

120 BASS TITAN ACCORDION, white and gold, excellent condition, $150. Boosey and Hawkes B-flat clarinet, good condition, $50. 382-8347.

USED PIANOS FROM $225 TO $495. Including Heintzman. Buy on convenient Budget Terms. Call EATON'S MUSIC CENTRE, 382-7141.

LOWREY STARLIT TRANSISTOR organ, latest model, $650. Upright piano, nice finish, good tone, $200. 382-4887 eves.

MASON RISCH UPRIGHT GRAND piano, 48 in. high, $395; Kent guitar in case $38. Open 'til 9. 904D Esquimalt Rd., 383-1780

AMPLIFIER HARMONY 430, 4 speakers, reverb, tremelo $320 new, excellent condition $180. 656-3448 after 5 p.m.

EVANS BROS. UPRIGHT CABINET GRAND PIANO
Reconditioned
$350. 383-2362

FULL LINE OF THOMAS ORGANS and CONN ORGANS $899 and up. REGINALD STONE 1517 Quadra. 383-0239.

COUESNON B FLAT TENOR saxophone, silver tone-twin 12 amp. fender bassman speaker box. 388-5639.

HARMONY ELECTRIC GUITAR, model H70. Thin hollow body cutaway, two pickups, good quality case $75. 821 Island Rd. 382-8544.

BOOSEY AND HAWKES TROMbone, Edgeware clarinet. Suitable school band. 384-6993.

COMBO ORGAN, AND TRAYNOR 100-watt amplifier, excellent condition, over $1,000 value, $725. 385-3960.

AMPLIFIER TRAYNOR 70 WATT, and two 45" speakers, $30; or sell separately. 382-1244.

3 PICK UP HOLLOW BODY guitar and amplifier. Like new $160. 384-1290.

ELECTRIC GUITAR AND 10 WATT amplifier $69.95 or best offer. 477-3696.

BAKER ELECTRONICS LTD.
Electronic Organ Service
1517 Quadra (Rear) 384-9844

WE BUY USED PIANOS FOR CASH. Phone EATON'S MUSIC CENTRE. Dial 382-7141.

72 BASS HOHNER ACCORDION with case, $50. Inspection invited. 386-9929.

HAMMOND CHORD ORGAN, NEW condition, $625. Cash only. 382-9934 after 6 p.m.

SMALL HOLLOW BODY ELECtric guitar, 2 pickups with amp. $100 or offer. 384-6126.

B AND H BOEHM CLARINET, wood, good condition, $37. 382-7724 after 5.

COMPLETE SET OF DRUMS, $100 worth of Zyldjian cymbals, bongoes, $225. 477-5837.

FENDER VIBRO-LUX REVERB amplifier, excellent condition, with cover. 479-4023.

DE LUXE GETZEN TROMBONE, good condition, $100. 479-5517.

SNARE DRUM
383-2089

NEW TITANO ACCORDION, IN case, $350. 384-0373.

"NEW KING" ALTO SAX, NEW condition, $200. 479-5754.

72 CHORD BRISCOE ORGAN, 4 switches, 384-4965, 384-1324.

B FLAT CLARINET HUTTLE, like new, $95. 385-5237.

TENOR SAX. SUIT BEGINNER OR intermediate. 592-4792.

HAMMOND M101, $1450, CASH only. 477-1925.

CEC KING PIANO TUNER AND repairs. Phone 477-3918.

QUALITY ELECTRIC GUITAR. OFFERS. 478-3589 AFTER 6 P.M.

PIANO TUNING, $13. REPAIRS. 385-2524, H. Williams, 385-3119.

63 MUSICAL INSTRUMENTS

Music Lessons, Repairs
Rentals and Instruments
BERNIE PORTER MUSIC
1724 Douglas — 382-9542

TALISMAN MUSIC CENTRE
Dynaco Stereo Components Available; Guitars from $12.95
Spanish Made Classical Guitars NOW IN STOCK
939 Yates 384-9222

GUITAR, ELECTRIC TAMBOURINE
CHRISTMAS SPECIAL
SCOTT PIANO and ORGAN
612 Fort St. 384-4623
Open Nitely 'til 9.

FINE RECONDITIONED PIANOS by Heintzman, Mason and Risch and Weber from $295, fully guaranteed, convenient credit terms. Woodward's, Mayfair, 2nd Floor.

ONE ONLY, HAMMOND CHORD organ recent model with percussion $788, full instructions. Convenient credit terms. Woodward's, Mayfair, 2nd floor.

NEW WURLITZER ORGANS
$999 and up
SCOTT PIANO and ORGAN
812 Fort St. 384-4623
Open Nitely 'til 9.

LOTS OF GOOD RECONDITIONED PIANOS FOR CHRISTMAS.
SCOTT PIANO and ORGAN
612 Fort St. 384-4623
Open Nitely 'til 9.

BEATLE BASS GUITAR, TOP condition, must sell. 385-5285.

BARDIES MAN'S 120 BASS accordion. 386-3722.

FULL SET OF PEARL DRUMS, $125. 385-4940.

120 BASS CAVALLI ACCORDION, $100. 384-2066.

SNARE, DRUM AND STAND, $30. 477-1411.

VOX BERKELY II EXCELLENT condition. 479-7487.

MAGNUS ELECTRIC 12 CHORD organ, 2 months old. $49. 386-9479.

SNARE DRUM, $25.
383-5108.

KING ALTO SAXOPHONE, BRAND new, $200. 656-2406.

120 BASS ACCORDION LIKE NEW. 656-3260.

ECHO MASTER GUITAR, 4 PICKups, $40. 382-8443.

SMALL BRISCOE ORGAN, AS NEW, $85. 479-4680.

120 BASS ACCORDION, EXCELlent condition, $150. Phone 477-6284.

WILLIS PIANO AND BENCH, $425. 382-2758.

63A MUSIC TEACHERS

ACCORDION — DRUM — GUITAR LESSONS
We will supply instruments for first eight weeks, no charge. Call Scott Wood Music. 477-4044 or 384-2111.

PRIVATE MUSIC LESSONS ON MOST ALL INSTRUMENTS
HALL AND FAIRFIELD
728 FORT — 385-8342

ACCORDION, GUITAR AND PIANO, clarinet and drums lessons. Keith Park Studios, 894 Cloverdale Ave., 385-2015 or 382-5289.

PLAY POPULAR PIANO. 20 lessons. Results guaranteed. Mrs. Ted Williams. 386-1252.

64 TV, STEREO, RADIO SALES AND SERVICE

1970 MODEL EMERSON
3-Way Color Combination. 5-year picture tube and solid state warranty, 1-year parts and service. Reg. $1395.
SALE PRICE $995
With Approved Trade
NO Money Down,
NO Monthly Payments
'Til January
At The Traders
715 Finlayson
(Beside Mayfair)
388-6264
Open Nightly 'Til 9

COLOR-VU T.V.
1520 FAIRFIELD RD.
BLACK and WHITE
SERVICE CALL
$5.50
with this ad, $3.50
COLOR
SERVICE CALL
$7.50
with this ad, $5.50
Best Service in Town
BLACK and WHITE
RENTALS
SALES SERVICE
9 a.m. to 9 p.m. 386-6311

DON'T BE LEFT OUT IN THE COLD
Have your tape deck and audio equipment cleaned and aligned for the Christmas season.
SONY, WHARFEDALE, DUAL, THORENS CONCORD
WE HAVE THE NEW "DUAL 1019" IN STOCK
STEREO WORLD
SALES AND SERVICE
QUADRA AT JOHNSON 388-7232

THE BAY
TELEVISION, RADIO
MAJOR APPLIANCES
EXPERT REPAIR SERVICE
Repairs made in your home or in the service building by competent technicians and backed by famous HBC guarantee. You can use your BAY Account.
DIAL 385-1311 LOCAL 240,241

TV RENTALS
Rent latest model portable TV — also color TV consoles at
BUTLER BROTHERS LTD.
1720 Douglas St. 383-6911
(across from the Bay)

BRAND NEW FLEETWOOD 23" console TV with bonded picture tube, only $228.88.
MAIS FURNITURE
1821 Cook St. 385-2435
See the amazing new "SANYO" 19" Color TV. An easy to operate set of high quality. Bright natural colors. $475.00 at
"ELECTRON"
100 W. Burnside Rd.
383-5432

EXTRA SPEAKERS FOR CHRISTmas. Pair of stereo speaker cabinets, 36"x16" with 3 speakers in each, 10", 6" and 3" tweeter, plus cross over. 592-3425.

OLDER STYLE RCA VICTOR AM and short wave shelf radio. Walnut cabinet, push-button controls, 9"x12"x16", in good working order. $29. 592-3517.

12 RCA COLOR TV SETS to clear with SAVINGS UP TO 30 per cent.
QUADRA SERVICENTRE
3514 Quadra and Cloverdale. 385-6432

STRETCH YOUR TV PURCHASING dollar, compare prices at Tillicum Furniture and Appliance, Tillicum and Craigflower. 384-1216.

BEAUTIFUL CABINET RADIO (with short wave) and record player combination, in excellent condition, $195. Victoria Press, Box 459.

64 TV, STEREO, RADIO SALES AND SERVICE

New and Used TV and Combinations
ATLAS STEREO CENTRE
764 Fort 385-2712

3-way TV radio and record player combination. Giant 24" picture tube — power tuner AM radio. 4-speed Colaro changer. Very attractive cabinet. ONLY $129.95

23" Zenith TV Magnificent Low Boy, wood veneer cabinet, twin speakers. 6-month picture tube warranty. Traded-in on color set. ONLY $199.95

Brand New — Fleetwood 23" 3-way combination, 23" bonded picture tube. AM-FM-FM stereo radio, 4-speed Garrard changer. ONLY $399.95

Brand new — Fleetwood 25" color combination, 25" Spectracolor picture tube. 5 year picture tube warranty. UHF and VHF tuner color-look automatic fine tuning. AM-FM and multiplex radio. Garrard 4-speed changer. ONLY $995.00 with approved trade.

BRISCO ELECTRIC ORGAN, slightly used, perfect condition, with bench. Was $299.95. NOW ONLY $179.95

Color TV, outstanding values in FLEETWOOD, ZENITH, ADMIRAL, PANASONIC.

MANY OTHER MODELS — New and Used.
FROM $49.95
See us now at
MAIS FURNITURE
1821 Cook St. 385-2435

1 SHERWOOD STEREO AMPLIFIER $268.95
1 PORTABLE PUBLIC ADDRESS ROSTRUM AMPLIFIER COMPLETE $169.50
5 CORONA TRANSISTOR RADIOS $69.95
1 ARMACO 4-STATION INTERCOM $34.95
1 ARMACO 2-STATION INTERCOM $17.95
5 TAPE TRANSPORTS FROM $71.45 EA.
1 50-WATT E.V. STEREO AMPLIFIER $159.00
1 USED SPRING-DRIVEN TAPE RECORDER $24.95
CHARGEX
For Appliance Repair
TELE-TECH SERVICES LTD.
1202 Wharf St. 385-6783

CLEARANCE 1969
ZENITH COLOR TV
RATED No. 1 Zenith dependability features all outstanding color TV advances to make your set perform years longer.
"Just a few left."
EASY TERMS
ROYAL APPLIANCES
733 Johnson St. 388-9021

VERY LARGE SELECTION of Used TVs; also Hi-Fi and 3-Way Combination LOW, LOW PRICES
AT
The Traders
715 Finlayson
(Beside Mayfair)
388-6264
Open Nightly 'Til 9

BEST TV RENTAL AND RENT TO BUY PLAN
Free Delivery Greater Victoria
24 Hours a day
Seven Days a Week
Rent as low as $7 per mth.
AAA TV RENTALS
382-0094 or 478-5721
1001 Langley St.

HELP, WE'RE OVERSTOCKED
Clearance of several good used TVs in working order from $25. Electrohome 3-way radio, stereo, new picture tube $288 full price
25" color TVs (Clairtone) under warranty $599 full price (with approved trade). Limited supply, so hurry. Open til 9 nightly.
Independent Buyers Discount Service
904 D Esquimalt 383-1780

EXCELLENT USED TVs

Marconi 23"	$129
Phillips 23"	$149
Viking 23"	$179
Admiral color 15"	$399
Zenith color 25"	$699
Zenith color 22"	$549

PRE-INVENTORY CLEARANCE
$200 DOUBLE SHIPMENT, EASY WASHER SPINNERS.
BUTLER'S — 383-6911

PHILIPS 1970 stereo components, tape and cassette recorders. AM-SW-FM-FM stereo tuner and amplifier from $199.00.
PHILIPS high-fidelity stereo loudspeakers. Large selection to choose from at
"ELECTRON"
100 W. Burnside Rd.
383-5432

CHRISTMAS WITH COLOR
Give 1 month's supply

80 BOATS AND MARINE

OAK BAY YACHTS

WINTER CLEARANCES

New Columbia 22. Main, jib, bow pulpit, stove, genoa tracks, fenders, dock lines, head, ready to go. Should be $6,665.95. We've cancelled the franchise. Come make an offer. Save hundreds!

Rawson 26. 3 months new. Sails, motor, boom tent. Owner has changed his plans. Save dollars!

36' Happy Day Cruiser: This is a great family holiday boat. 4 double berths, child's berth, shower, heads, hot/cold water, stove and oven, frig., Twin 120 Mercruisers.

25' Sea Raider. We are keen to sell this popular all fiberglas Trojan. 200 h.p. Chrysler inboard, 4 berths, heads, stove, etc.

New Sail Boats at our dock:
Rawson 30, Rawson 26, Grampion 26, Sun Spot 15.

Finance available — Finance available.

Open 09:00 Hrs. to dusk.

OAK BAY YACHTS
1327 BEACH DRIVE
386-3488

FOR THE NAUTICAL MAN IN THE HOUSE!

First Aid kits from	$2.15
Boat cushions (Gov't app.) from	$5.50
Compasses from	$9.95
Speedometers from	$18.95
Electric horns from	$10.75
Electric windshield wipers from	$15.95
Hand windshield wipers from	$9.50
Spotlights from	$9.35
Stern lights from	$6.95
Battery boxes from	$4.75
Steering wheels from	$13.95
Yamaha outboards from	$139.00

Much, much more to choose from.

See us now at . . .

MULLINS MARINE SALES LTD.
925 YATES STREET
VICTORIA, B.C.
382-1928

MMM MMM
MMMM MMMM
MMMMM MMMMM
MMMMMMMMMMM
MMMMMMMMMMM
MMMMMMMMMMM
MMM MMM MMM
MMM M MMM
MMM MMM
MMM MMM
MMM MMM

Fiberform 16'
Fiberform 17'
Fiberform 18'
Fiberform 24'
NOW IN STOCK !
FIBERFOAM
— "THE" — BOAT!

MERCURY MARINE
SALES & SERVICE
736 Cloverdale Avenue
385-8922
MMMMMMMMMMMMM

USED BOAT SPECIALS: FIBERGLAS

14-ft. Sangstercraft	$585
14-ft. Kildonan w-top	$615
15½-ft. Glascraft	$850
15½-ft. Glascraft w-120-hp Mercruiser	$2895
17-ft. Glascraft w-120-hp Mercruiser and 1600-lb. Trailer	$3500
17-ft Glascraft w-135-hp OMC	$3895

ANGUS MARINE
SALES & SERVICE LIMITED
2220 Douglas St. 384-7431

CLARK BROS. MARINA
BOAT BROKERAGE
MARINA SERVICES

GOOD LISTINGS REQD.
SIDNEY, B.C. 656-3042

JENKINS MARINE

Custom-built boats, repairs, fiberglassing. Boat moving.

WE ARE BONDED AND INSURED
Days 479-2244 Eves. 477-1127

QUALITY PERFORMANCE
HAIDA 26
cruising-racing sloop

MAYHEW & STRUTT LTD.
2300 Douglas St.
386-7704

SHIP CHANDLERS—McQUADES
We know what you want and need and we can supply it!!!
New shipment of floater jackets.
SPECIAL $34.95
1232 Wharf St. (bottom of Yates)

'65 GLASCRAFT, 12½ FT., 35 H.P. Mercury outboard, 5-gal. tank, life jackets. $700. 592-8540.

TROLLER TILLICUM "R," WELL equipped including radar. Class A. Price $12,000. Phone 383-1858.

18 FT. PETERBOROUGH AND trailer, $425. 385-7337.

BOATS STORED UNDER COVER, Sidney. 656-4256.

WANTED: USED AND DAMAGED boats. 656-1875.

WANTED: USED SPORTYAK. 656-4182.

NEW 8 FT. DINGHY, PLYWOOD, $60. 477-4016.

40-FT. TROLLER "CASPIAN SEA" Best cash offer by Dec. 15. 479-5508.

80 BOATS AND MARINE

CANOE COVE MARINA
Swartz Bay, Sidney, 656-3915

17'6" Brandtmayr runabout, good condition, 85 h.p. Evinrude. Asking $1750

18' Lapstrake inboard, professionally built, as new condition $1995

25' Lapstrake converted lifeboat, enclosed head, propane stove, new Perkins diesel. Only $8750

27' Chris Craft constellation 220 h.p. Crusader, 110 hrs. only. Requires a little interior cleaning but a gift at only $6300

1968 30' Super Craft, double planked hull, twin Perkins diesels, less than 100 hrs. on engine. Boat in immaculate condition. View by appointment only $36,950

31' Chris Craft Express, twin 185 h.p., live bait tank trimatics, radiophone, sounder, etc. etc. Completely refinished. $12,750

36' Monk, Cummins 150 diesel, very large cabin, excellent family boat $16,500

Many Other Used Boats in Stock
See Us This Weekend

Challenger Crusader Bertram

CANOE COVE MARINA GOES SAILING

WE ARE NOW VANCOUVER ISLAND AGENTS FOR:

CORONADO
34-30-25

MAPLE LEAF
30

GULF ISLAND
29

Coronado 34, Maple Leaf 30 and Gulf Island 29 available now. Coronado 30 and 25 available early 1970.

INTRODUCTORY PRICES
Maple Leaf 30—$12,995
Coronado 25—$8500

Prices include pulpits, lifelines, motor, running rigging, berth cushions, etc. No sails.

CANOE COVE MARINA
Swartz Bay, Sidney, B.C.
656-3915

17½' SPENCERCRAFT, WIDE beam, 30-h.p. motor and flying bridge, this boat was for sale not too long ago for $1,200. Now needs painting. Will take $675 cash. 656-3440 or 656-2722.

MUST BE MOVED AT ONCE. 14 ft. home-crafted boat complete with equipment. 30 H.P. Mercury, 3½ trolling motor, new material boat $1300, inboard free, $450. First come. 479-7042.

TRAILER AND 15-FT. FIBREglass boat with controls and custom made top, 40 h.p. and 6 h.p. Evinrude motors. Used 3 times in fresh water. No reasonable offer refused. 385-6881.

ICE CAPADES WINNER
Mr. R. L. Somers,
9458 Ardmore Drive.
See Ad Classification 14

REBUILT CHRYSLER SEA V Marine V-8, 2 to 1 reduction. 477-6838.

14½-FT. FIBREGLASS RUNABOUT with convertible top, sleeper seats. Offers. 477-4983.

BOAT TRAILERS, ORDER NOW AND SAVE MONEY
383-8233 214 Dundas

BOAT FOR SALE, MUST BE sold, reasonable, boat trailer, 50 Johnson. 656-2655.

NAVY DIESEL CUTTERS PACIFIC Trade Winds, 841 Ellery St. 384-2883.

22' INBOARD CABIN CRUISER. 656-1675.

8-FT. PRAM DINGHY. Phone 477-3136.

15' RUNABOUT, 18 H.P. JOHNSON controls, trailer with winch. 656-3084.

16 FT. SNIPE SAILBOAT. COMplete, offers. 385-0292.

UNICORN de luxe CLASS CAT WITH trailer, wet suit. 386-1517.

16 FT. CLINKER FISHERMAN $450. Briggs Stratton. 477-6838.

HEATHKIT MARINER DIRECTION finder, model DF23, $75. 656-2696.

81 TIMBER

HAVE CLIENTS WANTING TIMberland. F. G. Rainford, 813 Fort St., 382-7322.

WANTED: LOGS, BLASTING, drilling and land clearing. 385-3856

WANTED — STANDING OR felled timber. Perry Bros., 478-2530.

82 MISCELLANEOUS FOR SALE

Mel's Mel's Mel's Mel's

MEL'S BARGAINS

EXPECTING COMPANY? . . .
For the Christmas Season.

3'3" Hollywood units on legs $39.50
Lounges from $34.80 to $49.50
Hide-abeds $79.50
Recliners $29.50 to $99.00
SPECIAL—Light Oak 3-pc. Bdrm. Suite $99.00
6 pc walnut dining Rm. ste $199.50

Kitchenettes, chairs, TV's, ranges, fridges, chesterfields, display cabinets, wooden rocker, occasional chairs, coffee and step tables, rugs, nicknacks.

623 Pandora Ave. 384-3152
Opposite B.C. Hydro

Mel's Mel's Mel's Mel's

SEWING MACHINES

See our Christmas specials on all models. Good selection of portable and console styles, made by Bernina, Brother, International and Husqvarna.

WOODWARD'S
Sewing Centre
2nd floor
Mayfair

BURGLAR-PROOF YOUR HOME or office.
Let us install security locks now!
Lock combinations changed.
PRICE'S LOCK AND SAFE SALES AND SERVICE
847 Fort (at Quadra)
384-6221, 384-0631

SMA 30c PER TIN; ENGLISH ALLwool pregnancy dress; English pregnancy cocktail dress, size 12; Playtex feeding set, complete; brand-new ironing board; 2 pairs of full length light beige living room drapes; green bedroom drapes; humidifier; white vinyl headboard; twin bed size; Persian pattern rug. 592-4293.

OVERSTOCKED!
50 used sewing machines. Machines range in price $25.00 and up. All makes; All shapes; All sizes. Ideal for Christmas shoppers. Terms — $7.00 per mo. — OPEN FRIDAY NITES. All one year GUARANTEE
SAWYER SEWING MACHINES
811 Fort Street 386-6228

BARBIE DOLL CLOTHES AND others, too. 382-5008.

APPROX. 250 "ETUDE" MAGAzines. Best offer. 383-7678.

SONY TAPE RECORDER, $35; Swinger camera, $10. 592-3118.

FUNK AND WAGNEL ENCYCLOpedia, $40. 592-9580.

SET OF DRUMS; MODERN electric stove; hi-fi set. 385-4187.

INGLIS-TAPPAN EL RANGE, $50. Two trumpets, $40 and $80. 592-4358.

GIRL'S 3-PIECE PINK ORLON pile coat set, size 3X, $15. 652-2536.

POOL TABLE, $100. 478-1597

20" COMPACT VANITY, WITH vitreous china basin. 652-2519.

GUIDE UNIFORM, LIKE NEW, complete, size 12. 385-0985.

Moving, selling household items, fridge, washer, etc. 658-8018.

POOL TABLE, 4X8, INCLUDING pool balls and cues, $75. 479-9609.

SONY TAPE RECORDER WITH $20 value, 3" reel tape, $35; 382-1244.

WEDDING DRESS, $80. 382-6565

PRACTICALLY NEW CHINA MINK fur stole $195. Ph. 383-1838.

FAWCETT OIL HEATER FOR sale, also basin and toilet. 382-5995.

82 MISCELLANEOUS FOR SALE

WOODWARD'S
USED FURNITURE AND APPLIANCES
779 Pandora Avenue
386-3322, Local 216, 219

OPEN EVERY MONDAY UNTIL CHRISTMAS

NEW TABLE LAMPS

These are trilights — attractive brass and glass and wrought iron bases. $18.88

ROCKERS

Vinyl covered in black, green or gold $54.95
Fabric covered $59.95
Armless Lounges Plain Covers $69.50
Printed Covers with blanket storage $75.00

NEW CHESTERFIELDS

2-Piece Colonial, Floor sample $259.00
2-Piece Provincial, Floor sample $288.00
2-Piece Contemporary, Choice of colors, green, brown, tangerine or brick $199.00

NEW RUGS

BELGIUM JUTE

6x9' (approx.) $35.95
9x12' (approx.) $69.95

Chinese hooked
10x14' $118.88
9x12 $88.88
6x9 $42.88

Also — reconditioned TVs, Fridges, washers, lawnmowers.

WOODWARD'S

FREEZER UNIT SPECIALS
10 lbs. Ground Round, $7.90; 10 lbs. Ground Beef, $5.90; 10 lbs. Stew Beef, $7.90; 10 lbs. Baby Beef Liver, $5.90; 10 lbs. Sliced Bacon (lean), $6.50; 10 lbs. Beef Sausage, $4.90; 10 lbs. Spare Ribs, $7.50; Roast at unit prices — Sirloin Tip, $1.09 lb; Rump, 99c lb.; Boneless Blade, 79c lb., Port Butts (lean) 73c lb.; Pork Sausage, 79c lb.; Cello Wieners, 45c lb.
Only Canada choice meat is sold at
GRAHAM'S OAK BAY MEATS
2044 Oak Bay Ave. 386-3208

MOVING: NEAR NEW DINING room suite, table seats 8, 5 chairs, large buffet, cost over $1,000 for $499. Electric stove, Kelvinator, $50. Older style chesterfield and chair, $50. Westinghouse automatic washer, 5 years old, $6. Inglis automatic dryer, 1 year old, $150. Miscellaneous articles open to offers. To view 2450 Beresford St. from 10 a.m.-12 noon, Sun., Dec. 7. 385-5969.

BOY'S 3 SPEED MUSTANG bicycle, all accessories, $35; Stromberg road race set, $20; Gas powered race car, $10; Kentone 120-bass accordion with case, $125; Kenmore de luxe semi-automatic wringer washer, $65; boy's skates, size 5, $4; 2-lb candy scale, $15. Wanted: 775 - 825x14, 600x15 snow tires. 384-4692.

TWO BOYS' SUITS, CHARCOAL and grey, 12, both for $25; lined English Burberry, $10; girl's grey suit, (2 pleated skirts) 12, $15; girl's black Oxfords, new, 8½AA, $5. 383-1366.

BOLLEIFLEX CAMERA, $75; 2 single metal bed frames, $10 each; car top rack, 40 cu. ft. capacity, $30; oil stove, $30; cog chains (for Datsun), $7.50. 386-7274.

WANTED — SWAP FOR RECORD player, small Magnus chord organ. Small movie camera. Girl's figure skates, size 12. 385-8952.

Shop Butler's for Maytag dishwashers.
1720 Douglas, 383-6911

DOLL HOUSE, $2.50. MIGHTY Mike set, $3.50. Mattell-o-phone, $5. Tearie Dearie, $2. All clean and very good condition. 382-1909.

HUDSON'S SEAL COAT, FULL length, new condition, 16-18, $100; cut glass vase, silver cruet, miscellaneous. 656-3547.

1 POUND FRESH LOCAL FILberts plus 1 pound choice treated holly for $1. 4830 W. Saanich Rd., 479-6212.

LAWNMOWER, REEL TYPE, 18", Briggs Stratton Motor with catcher used once, regular price $149. Sale $110. 383-1294.

812 Leather jacket, size 42, $10. 30-gallon copper hot water tank $40, 600-lb. platform scales, $20. 382-6303.

GIRL'S FIGURE SKATES, SIZES 1 and 3, $5 each. Boy's bicycle, 10 year size, $10; 382-4650.

BOY'S 3-SPEED BICYCLE 26" wheel, $30; Hohner student's 40-bass accordion, $75; 479-5734.

CUSHION COVERS FOR CHESTERfield, Brown and lime. Good condition. $10 or offer. 479-4702.

T.V.; CHILDS PEDAL TRACTOR; polisher; rock maple dining set; vanity bench. 479-5159.

BABY TENDA, IMMACULATE, $25. Thor semi-automatic for parts, 386-0116, 479-5603.

1 PAIR OF WHITE FIGURE skates, size 5½ in good condition $5. 477-1377.

MCCLARY EASY WRINGER washer, 2 months old. Asking $129. 656-4194.

LUXURIOUS MUSKRAT JACKET, cape, size 14-16, 477-2324, after 6 p.m. please.

ENGLISH CHINA DINNER SET, blue and gold, $25; Sunbeam mixmaster, $15. 592-2271.

USED TWICE, POLAROID LAND camera, 210, with flash attachment, $50 or best offer. 388-4049.

UNDERWOOD STANDARD TYPEwriter, excellent condition, $55. 385-4943.

MAN'S RALEIGH BIKE, LIKE new; child's table and chairs. 388-3393.

LADY'S FORMAL, SIZE 18, WORN once, with shoes, gloves and bag. Cost $135, sell for $50. 386-6367.

HEATH KIT LABORATORY oscilloscope, $70. 383-2918 after 5 p.m. Saturday.

RCA RECORD PLAYER, 4 SPEED GENTLEMAN'S DINNER JACKET. Excellent condition. 384-5356.

ENCYCLOPEDIA AMERICANA, 30 volumes, plus 6 year books, also set of steam fitters tools. 479-5617.

CHRISTMAS CAULIFLOWER FOR freezing, $1.25 per crate. Bring containers. 652-2371.

ELECTRIC SINGER SEWING machine in good condition. $65. 383-9959.

VIKING FLOOR POLISHER, SET of golf clubs, bag and cart. 382-5089.

GIRL'S BIKE, BABY EQUIPMENT. Roof rack. Vacuum. 477-6827.

9 X 12 COLONIAL RUG, GREEN tone. 384-6218.

POOL TABLE, $110
1239 Chapman

BASSINETTE; HAIR DRYER; kiddie car. 386-0698.

EASY AUTOMATIC WASHER, $85 Ph. 478-4370.

VIKING 4-SPEED MONAURAL record player; as new, $18. 479-1995.

FLORAL DRAPES 15 WIDTHS, floor length. 477-1386.

NEW 42" LONG BATHROOM vanity. $65. 385-4090.

MEN'S GOOD, CLEAN, USED clothing. The Bazaar, 1317 Broad.

SHUFFLE BOARD, MAPLE TOP, standard size. 384-6747.

82 MISCELLANEOUS FOR SALE

— BIG SAVINGS —

Christmas CARNIVAL OF CLOTHES For Men

MEN'S COATS

Showerproof, snug, warm, with zip-in linings. These gaberdine finish coats are ideal for all year 'round use. $29.95

MEN'S SUITS

Quality tailored luxury fabrics in a wide range of fittings. 2 and 3-button styles with two pants. $69.50

Golf Jackets $12.95
Pullovers—H.V. $22.50
Turtleneck $ 8.95
Cardigans from $19.95

See Our Unusual Gift Items

Exclusively at . . .

LES PALMER LTD.
714 View St. 382-2825
Just Up From Douglas
Free Parking

CHRISTMAS CLEARANCE SALE

Metal and wooden wagons, as low as $3.95 each.

Tricycles, all sizes. Prices as low as $5.95

Limited quantities of doll carriages at $5.95
Spring horses at $7.95
Pedal cars at $15.95

All XMAS LIGHTS reduced to clear at half price.

at . . .

D. & D TIRE
1620 Blanshard St.
382-7283

CARPET REMNANTS
Propylons, Nylons, Shag, Kodel, Wool, etc.
UP TO 50% DISCOUNTS
All Sizes Available.
MUST SELL BY XMAS.
Call 386-2458
FREE Estimates

CONTINENTAL FURNITURE
851 JOHNSON 386-2458

VISIT CANADA'S LEADING JEWELLERS
HENRY BIRKS and SONS
BIRKS diamonds are Canada's finest value. We invite your comparison. Married savings on estate jewellery. See our selection of rings, broaches and earrings.
BUDGET TERMS AVAILABLE
Manufacturers of silver holloware and flatware, Importers of English bone China and fine quality Swiss watches.
BIRKS
706 Yates Hillside Centre
382-4242 382-7357

THE WAREHOUSE WHOLESALE Food Distributors, 47 Songhees Rd. First turn left — 100 feet past Johnson Street Bridge. Prices effective Thurs., Fri., Sat. Open to the public daily, 9 a.m. to 9 p.m. Open Saturday 'til 6 p.m. We reserve the right to limit quantities. Dryfelt Sifted Gem Potatoes, 50-lb. sack, $1.89; Frying Chicken, whole utility, lb. 39c; Wieners, No. 1 quality lb. 39c; Fresh, Lean Pork Steaks, lb 69c; Sugar, 10 lbs. 79c; Squirrel Peanut Butter, large 32-oz. jar 79c; Crisco Shortening, 3-lb. tin 88c; Nature's Best, whole kernel corn, 7 tins $1.

KEE'S FOOD MARKET
4101 Shelbourne St.
Open 9 a.m. to 9 p.m.; Closed Monday; Sunday 9 a.m. to 6 p.m.
GROUND BEEF 3 lbs. $1.69
CHUCK STEAKS 69c lb.
CROSS-RIB ROAST 79c lb.
BANANAS 8 lbs. $1.00
COFFEE, Maxwell House 69c lb.

ABEL TRADING COMPANY
422 JOHN ST.
Pembroke bath, close couple toilets, sinks, bunker oil H.W. furnace, cabinet radiators, 500-gallon electric H.W. tank, breaker boxes, windows, lumber, flush doors. All house wrecking materials available. Look around 9-5 daily, 388-4541.

21" ADMIRAL COLOUR TV, LIKE new, $375. Large 4-piece sectional chesterfield suite, $150. Large upholstered off-white easy chair, $60. Hand-carved coffee table, rare, $80. Pool table 4'x8', 6 legs, $130. Hot Point fridge, $95. 385-4665.

54" IN. DOUBLE BED MATTRESS and box spring, double dresser including mirror, chest of drawers, $125, swivel rocker chair and stool, $35; black leather chair, $20; drop back couch, $10; 7 in. skil saw, $35. 385-7197, after 5 p.m.

P.I. SETS: 2—1968; 1—1967; 1—1965 pl. — Lot $25 1968 Unc. Sets $3.50 ea.
5c—Roll ea. — 1942; 43; 45; 46 — 12 silver; 4 + 1925; 2 — 1926-56; 1-1c. Lot $2.50. 384-6709

MCCLARY EASY AUTOMATIC washer; Bell and Howell slide projector and screen; lady's golf bag; badminton raquet; Coleman camp stove; Bissell rug shampoo; all in like-new condition. 592-6790.

BEAUTIFUL PORCELAIN HORSES 6½" high, several breeds, $3.95 each. 35 mm slide projector, $45.; 8 mm movie camera, zoom lens with reels, color films and cans, $75. 382-4887 eves.

¼" DRILL AND ATTACHMENTS; Telefunken radio; Lady Schick hairdryer (table model); blankets; dishes; crystal ware; silver cream and sugar set; firescreen; wringer washer; Titano accordion. 642-3051.

IDEAL CHRISTMAS GIFT. LADY'S beautiful 3-piece pant suit. Grey wool. Size 11. Worn once. Purchased for $48, yours for only $45. Phone 658-8406.

SINGLE MAPLE BED COMPLETE, $25; G.E. electric floor polisher, $20; Bissell carpet shampooer, $7.50. 386-6229.

HAVE PURCHASED SIMPSONSSears Kenmore automatic washer, am selling Simplicity wringer washer, $75 or best offer. 382-1132.

FACETING EQUIPMENT AND miscellaneous lapidary equipment for sale. 477-5293.

ENCYCLOPEDIA BRITANNICA, 1968 edition, what offers? Vitasphere juicer, stainless steel, $50. 478-4084.

30" GURNEY ELECTRIC STOVE, very clean, $75, also apartment size washing machine, $15. 385-7561.

BOY'S SKATES, SIZE 5, $5; GIRL'S skates, size 2, $1; Chrome high chair $7. 385-0286.

1968 19" ZENITH PORTABLE TV, wringer washer, G.E. floor polisher. 384-8371.

POTATOES
Netted Gems, $2.50 per sack. Silver Hill Farm, 652-1888.

TYPEWRITER, PORTABLE, Smith Corona, new condition, $46. 383-6951.

30 ORIGINAL OIL PAINTINGS, small, medium, large, framed ready to hang. Christmas spacial ½ price. First come, first served. 388-7417.

MODEL TRAINS AND EQUIPment, gasoline airplane and new microscope. 383-1528.

HAVE JUST PURCHASED Simpsons-Sears Kenmore range, am selling 38" Norge, $30. 383-8800.

EXERCYCLE CCM, USED 1 week. Excellent Christmas gift. Cost $85. Asking $65. 477-5591.

BIMAY CROW XMAS CARDS. Buildings of Victoria, bulk packages of 100, $5. 386-0398.

82 MISCELLANEOUS FOR SALE

SALE! SALE! SALE!

40,000 BOOKS HAVE BEEN ADDED MAKING THIS ONE OF THE BEST STOCKED BOOK STORES IN CANADA.

VALUES ON THE BARGAIN TABLES WILL AMAZE YOU. THE WIDE VARIETY OF BOOKS AND OUR METHODS OF HAVING EACH BOOK IN ITS PROPER SECTION WILL ENABLE YOU TO FIND WHAT YOU WANT WITH EASE.
IT'S WORTH A LOOK

TED FRASER'S OPENING BOOK SALE CONTINUES THIS WEEK AT
TED FRASER'S BOOK BIN
641 Yates

WE STILL HAVE QUANTITIES OF FRESH BOOKS AND ARE PULLING SOME BEAUTIFUL GIFT BOOKS FROM THE NEW SECTION TO THE SALE TABLES.

HARVEY'S MEATS

HARVEY'S GOOD MINCED BEEF ..... lb. 49c
FRESH UTILITY FRYING CHICKEN ..... lb. 49c
HARVEY'S HOME CURED SLICED SIDE BACON ... lb. 79c
ORDER YOUR FRESH LOCAL TURKEY AND HAM NOW . . . FOR CHRISTMAS
Standard Sides of Beef ..... 62c lb.
Sides of Pork ..... 59c lb.
BUDGET TERMS AVAILABLE
TURN IN TO OUR FREE PARKING LOT WHILE SHOPPING AT
HARVEY'S
2708 Quadra St. 383-2081
CLOSED WEDNESDAYS

MOFFAT "GOURMET"

The range that gives you double oven cooking convenience and also cuts your oven cleaning chores in half. We have just received another shipment of this popular model in all colors including the new HARVEST GOLD.
From as low as $288 with your trade
C. TAYLER
707 Johnson St. 383-3281

BEST MEAT BUYS

Top Sirloin Boneless Steak, 6 oz. ..... each 49c
Hamburger ..... 3 lbs. $1.19
Sides of Beef, Alberta grain fed commercial 52c lb.

Budget Terms Available

ALBERTA MEAT DISTRIBUTORS LTD.
1811 Cook St. 383-3012

DO YOU WANT TO SAVE MONEY ON APPLIANCES AND TVs
RCA
Speed Queen
Westinghouse
Zenith
Easy Terms
Good Clean Used Appliances Guaranteed
ROYAL APPLIANCES
733 Johnson St. 388-9021

THREE YEARS FREE SERVICE IN VICTORIA AREA ON ALL NEW MAYTAG WASHERS, DRYERS AND DISHWASHERS SOLD BY US DURING MONTH OF DECEMBER. NO DOWN PAYMENT REQUIRED. USE YOUR CHARGEX OR WE CAN PUT YOU ON A PLAN WITH UP TO THREE YEARS TO PAY.
SKAALRUD APPLIANCES
414 Craigflower 385-2212
We are BIG enough to serve YOU small enough to APPRECIATE you.

Used console TVs from $39.00
1 only Electrohome 3-way black and white TV stereo original price $795.00
Sale $495.00
Rabbit Ears $1.79
Kent's Ltd.
SALES — SERVICE — RENTALS
383-3513 742 FORT
VICTORIA

BURL TABLES, WALNUT dining room suite, bedroom suite, china cabinets, cedar chests, radio-TV combinations. TVs with 30-day warranty, electric guitar, banjo. De Walt radial arm saw, upright saw.
PEOPLE'S TRADING POST
2510 Trans-Canada Highway
Phone 478-3933
Open Sunday, 1-6 p.m.

SPECIAL BEEF
RED OR BLUE BRAND BEEF
SIDES 57c lb.
HINDS 63c lb.
FRONTS 49c lb
Variety Meats 25 lbs. $19.98
Includes cutting and wrap.
SUPER LOW COST MARKET
899 ESQUIMALT RD. 382-8196
Open Daily 9-9, Sunday 10-9

BELL AND HOWELL PROjector, gent's and lady's golf clubs, Kodak movie camera in case, movie screen and double lights in case, 2-burner hot plate, mahogany dining set, lawn mower and garden tools, G-E 2-speed Filter Flow washing machine, G-E dryer. 479-1071 after 6.

CASH REGISTERS ADDING machines, etc. Most makes, new and reconditioned. Anker agents Owen Sales and Richardson Ltd. now at 2101 Government St. Phone 382-8733.

LOW OVERHEAD, LOW PRICES on name brand TV, stereos and appliances. Tillicum Furniture and Appliance, Tillicum and Craigflower. 384-1216.

NEW AND USED WASHERS AND dryers. Island Washer Sales and Service. 615 Chatham, 382-6413.

FIREPLACE COMPLETE, DUPLIcating machine, coffee tables, fender electric guitar, toys, misc. items. 383-3815. The Third Eye, 575 Johnson St.

FREE TOUCH-TYPING COURSE with the purchase of new Olympic Underwood, Remington or S.C.M. portables. Island Business Machines. 2663 Douglas.

SINGER ELECTRIC SEWING machine, console model, knee action, $39; Deltz board $3. Phone 383-1980.

COMPLETE BOW HUNTING equipment, Browning, Bear, Herters. Total value, $165. Like new. Offers. 385-2281.

NURSE, WAITRESS, BEAUTY parlor uniforms, made to order. West Coast Garments, 614 Garbally Rd. Phone 382-8914.

LIMITED SUPPLY OF BABE'S chunk comb honey at 1698 Landsdowne.

OIL PAINTINGS, DIRECT FROM artist, all sizes, framed, $15 and up. Phone 386-8629.

100 USED FUR COATS, FROM $10. Foster's Furs, 762 Yates. 383-2514.

PLANED LUMBER, 2X4, 2X6, 2X8, 2x10, various lengths. 479-4244.

DRAIN TILE, 75 CENTS EACH 382-9496

MUSKRAT COAT, SIZE 18-18, $100. 384-0470.

CEDAR POLES FOR SALE. PH. 479-3190.

LARGE AND SMALL DOLL cribs, complete with bedding. 385-0778.

WRINGER WASHER, $25. PHONE 385-2092.

HUMIDIFIER, GOOD CONDITION. Ph. 385-3181.

PORTABLE MIXING BARS FOR rumpus room. 382-0895.

APPLES—EATING AND COOKING. 4532 Wilkinson Rd. 479-2380.

LARGE DOLL BUGGY, AS NEW, $17. 384-3204.

1—9X12 WILTON RUG; 2 BAR stools, as new. 592-1853.

82 MISCELLANEOUS FOR SALE

WOODWARD'S
USED FURNITURE AND APPLIANCES
779 Pandora Avenue
386-3322, Local 216, 219

OPEN EVERY MONDAY UNTIL CHRISTMAS

HOME ENTERTAINMENT

1—23" ADMIRAL color TV, floor sample, to clear $648.00
1—25" ADMIRAL color TV, floor sample, to clear $648.00
1—19" color TV $389.00
1—ADMIRAL solid state table model stereophono $159.88
1—PHILIPS "220" tape recorder $180.00
1—PORTABLE 18 bass chord organ $109.00
1—ESTEY electric reed organ and bench in excellent condition $395.00
1—23" PHILCO TV, new picture tube $145.00
1—23" RCA TV $119.95
1—23" ADMIRAL TV, new picture tube $169.95
1—21" PHILCO TV, new picture tube $99.95

RECONDITIONED APPLIANCES

1—Enterprise combination gas range and oil heater $95.00
1—FINDLAY combination electric range and oil heater $89.95
1—20" McCLARY range $79.95
1—30" MOFFAT range $129.95
1—INGLIS automatic washer with suds saver $109.95
1—SPEED QUEEN automatic washer $119.95

SEE OUR SELECTION OF CHESTERFIELDS, LOUNGES, LOVE SEATS, TABLES, LAMPS, ROCKERS

WOODWARD'S

CHAIN SAWS
SALES AND REPAIRS

Orline 12" bar $129.95
Lombard 16" bar $159.00
Lombard 20" bar $169.00

Honda generator. Model EM 300, 300 w. 50/60 cycle AC, 8 amp., 12 v. D.C. Reg. $225.
SALE PRICE $195.00

VIC LAWNMOWER HOSPITAL
834 Johnson St., 386-8338

FREE BOOKS

ONE BOOK FREE WITH EVERY PURCHASE OF $1.00 OR MORE
SPECIAL
BOOK SALE
½ Price
WE BUY AND EXCHANGE ALL KINDS OF BOOKS AND MAGAZINES
SNOWDEN'S BOOKS
1221 Broad St. 383-8131

EATON'S WAREHOUSE STORE

749 View St.

Remember, You Can Budget Charge Through Our Customers' Accounts Office, Third Floor.

FIBREGLASS MATERIALS

RESIN $5.95 GAL.
Plexiglass — epoxy resin and paints. All types of foams. Fiberglass panels all at the lowest prices.
PELAGIC PACIFIC IND. LTD.
4 Huron St. 386-1811

DEMOLITION SALE

Used building materials, fixtures, bricks, stove, furnaces, windows, etc. 2090 Granite.

VAN ISLE VARIETY
FOR
Bargains in good used fridges, stoves and washers.
945 KINGS ROAD
384-4336 383-1347

CONTINENTAL STYLE 39" BOX spring and mattress, good condition, $30; electric straight sew machine, good trade in value, $19; Little girl's sewing machine, hand or battery operated, $5. 382-0233, 8 a.m. - 5 p.m.

RUGS LOOK "NEW." IT'S SO easy with RUG-MATE stain removing rug shampoo. Rent electric shampooer for $1.00, plus materials. Clark and Pattison, 760 Bay St. See our ad under Painters for other supplies.

SAVE!!
Brand new 17 cu. ft. frost-free avocado fridge $369.95
Reg. $499.95
PEOPLE'S TRADING POST
2510 ISLD. HWY. 478-3933

BAKERY

3115 Cedar Hill Road by Golf Course entrance. Real SCOTCH SHORT BREAD made with butter, flour and sugar only 55c dozen; mince tarts 79c dozen.
THERE IS A DIFFERENCE

NEWLY OPENED
HENRICKSON AND SON APPLIANCES
820 Cormorant
Service 388-6122 Sales 388-4711

SHOP AT THE WAREHOUSE," Wholesale Food Distributors, 47 Songhees Rd., first turn left — 100 ft. past the Johnson St. Bridge. Open daily 9 to 9; Sat. till 6 p.m.

A.B.C. ELECTRIC — 382-7221
New and rebuilt Appliances, Vacuum Cleaners, Polishers, etc. One-year warranty, good selection. Reasonable prices. 821 Fort St.

WE HAVE PAINTINGS, FINE FURniture, chairs, beds, trunks, etc.
RELIABLE USED FURNITURE
843 JOHNSON 383-6714

MCCLARY EASY WRINGER washer with pump, in very good condition, offers. 477-4983.

1 MAN'S RALEIGH 3-SPEED, 1 pr. size 10 soccer boots. 386-7402.

16 MM SOUND MOVIE PROJECtor. Excellent condition. 477-2773.

TRIANG TRAIN TRACK AND belt sander, 382-1617.

82 MISCELLANEOUS FOR SALE

WAREHOUSE SPECIALS

30" Moffatt range, automatic oven, good condition. ONLY $94.50
30" Viking range, excellent working condition. ONLY $128.00
Repossessed 10 cu. ft. Beatty refrigerator, automatic defrost, 2-dr. model. ONLY $284.30
8 Cu. ft. Frigidaire refrigerator. ONLY $39.00
Colonial corner sectional with corner table converts into two single beds. ONLY $139.95
Tangerine expanded vinyl davenport with bedding box with swivel rocker. ONLY $177.50
Green floral 2 pc. sectional with genuine rubber cushion, excellent condition. ONLY $242.50
INGLIS wringer washer with timer and pump, excellent condition. ONLY $99.50
Fireplace mantel piece with mirror. ONLY $89.95
2-Pc. bronze floral sofa and chair with rubber cushions in excellent condition. ONLY $195
Shipment of slight damage Frigidaire washers and dryers, Harvest Gold in color, full factory warranty plus 1 year free service.
Reg. $364.90.
SPECIAL $429
Lagre selection of slightly soiled box spring and mattresses, all sizes, at low, low prices.

AT
The Traders
715 Finlayson
(Beside Mayfair)
388-6264
Open Nightly 'Til 7

Save Money
Have Your Power Mower Properly Winterized Sharpened and Serviced at Winter Rates Now!!
B.C. POWER MOWER SALES
832 Fisgard 382-6513

USED APPLIANCE SPECIALS
1 commercial dryer, $100.
1 Kelvinator Dryer, $85.
1 R.C.A Dryer, $100.
1-Portable Dishwasher, $98.50.
BRAY REFRIGERATION LTD.
1803 Cook St. 384-7425

WAREHOUSE CLEARANCE
Sewing machines reg. $79, clearing at $38; Waterless cookware sets reg. $39, clearing at $17; sewing machines reg. $49, clearing at $26; 383-1780. Call for free home demonstration. 383-1780.

VICTORIA BAKERY
It's the bread that makes the sandwich, 15 loaves for $2.87.
THIS WEEK'S SPECIAL
Pure Almond Paste, $1.10 lb.
822 Yates St., 382-0221

GLENDION POOL TABLE AND all accessories. Bathroom white vanity basin and taps never used. 21" console TV, needs picture tube; also ½ acre view lot in Central Saanich. Best offer on all items. 652-1871.

35 MM SLR CAMERA, NEW condition, wide angle, telephoto, and case. Minox camera and tank. Loudspeakers 15" and 8" for stereo or instrument. Girl's wrist watch, nice new, $16. Birch corner table, $16. 477-2773.

LIVING ROOM SUITE, INCLUDING coffee and end tables; bedroom suite, 512-coil mattress, dressers, head and foot board, chrome dinette, 4 high back chairs, almost new, 40" electric range, frig and washer. 384-1468. No agents.

BIG BARN MARKET, 5065 WEST Saanich Road, Carrots of all kinds, also in supply turnips, onions, squash, sprouts, apples, potatoes, cabbages. Open Saturday and Sunday 11 a.m. till dark. We grow our own — you save.

Bedroom Suites from $139
Chesterfield Suites from $139
Upholstery materials ¼ Price
LEN'S FURNITURE
7715 West Saanich Rd. 652-2849

BRAY REFRIGERATION LTD.
8 ft. and 12 ft. Self-Service Freezers, 8 ft. and 12 ft. Dairy and Produce used Walk-in Coolers.
1803 Cook St. 384-7425

ELECTRIC TRAIN SET, HO scale, 2 engines, 11 cars, 90 ft. track, six swit

82 MISCELLANEOUS FOR SALE

MAKE IT A COLORFUL CHRISTMAS! Give a gift certificate for a month's color TV from our Rental Department.
BUTLER BROTHERS
1720 Douglas

GIFT IDEAS!
Boxing gloves — pool cues — insulated vests — footballs — sleighs — tackle boxes — new and used ice skates — bicycle speedometers etc. etc.
'ROBINSON'S SPORTING GOODS'
1307 Broad 385-8429

CASTING RESIN KITS — all you need, to make ash trays, candle holders, soap dishes, pen sets — attractively boxed for a special gift idea! Industrial Plastics Ltd., 2105 Douglas St. 386-1477.

SNAP
1 Chesterfield and chair, $25; 1 chesterfield and chair, $7; 1 hostess chair, $4; kitchen table and chairs, $10; 1 radio record player, $20; 1 violin, $15. 592-9351.

CAR CHAINS, 600 X 15 IN., NEW; push-button transistor car radio, 6 volt, excellent condition; Remington 15" standard typewriter, reconditioned, $70. 112—743-2765.

RCA STRATO-WORLD 6 BAND FM-AM-SW-LW transistor radio portable. Viking hearing aid, behind ear model, both almost new and in perfect working order. 384-2043.

NURSES UNIFORM SIZE 14, worn once, Philips electric razor, man's camel hair overcoast in good condition, lovely 16" baby doll handmade clothes. 384-8344.

LOVELY SMALL UPRIGHT PIANO, near new condition, $395. Remington Noiseless typewriter, Roll-away bed. Fireplace grate. Boy's parka. 477-3957.

9-FT. COCKTAIL TABLE, $25; 3-ft. padded leather bench, $10; heavy brass smoker's stand, $5; German sun lamp never used, $10; new electric knife sharpener, $5. 385-1243.

PHILIPS DE LUXE TAPE recorder, half of cost price, $100. Emerson cabinet stereo, $75. 479-4566.

2 PAIR BOY'S HOCKEY PANTS, size 38; 2 pair soccer boots, size 8; food mixer. All in good condition. 384-2458.

HOCKEY PANTS, SKATES SIZE 8, electronics set, nylon stairtreads, scout uniform, brush burner. 477-1218.

RED BROCADE CHESTERFIELD only, swivel rocker, bird cage, bamboo drapes, 34 in. long, hand-knit Norwegian sweater. 656-5442.

EIGHT-INCH BENCH POWER SAW complete with motor and stand, perfect working condition. Evenings. 383-9196.

FLOOR POLISHER $16. BEAUTIful healthy palm 36" tall $8, small one $5. 384-8539.

CYCLOS KITCHEN RANGE, single bed, ¾ size spring on legs. 382-3910.

DIFFERENT DRAPES, 30" LONG by 10' wide, $15 ; 33" by 80", 88; 70" by 144", $25. 388-4697.

TELEPHONE TABLE AND CHAIR, $12; roll-away cot, $5; new long red velvet dress, $30. 385-6891.

LARGE BABY CRIB, DROP SIDE, new mattress $12. 440 Kipling, 383-3962.

AQUARIUMS 1 4-GAL. AND 1 7-GAL. complete with accessories, Swan rocker. 384-8397.

DOLLS SNARE DRUM, BOYS' AND girls' figure skates, girls' red pile coat. 658-5417.

NEW, H.O. ELECTRIC TRAIN SET. 19 ft. of track on 4x8 plywood, $30 383-7845.

ELECTRIC RANGE, 40", $50; troner, $25. 883-1809.

NEAR NEW HOOVER WASHER-spin dryer, $140. 382-9687.

1969 VIKING WRINGER WASHER, $90. 382-3804.

HOUSEHOLD FURNITURE, GOOD condition. 384-1898.

CHILD'S EASY BAKE OVEN, $10. 656-2406.

PINBALL MACHINE, $850. 592-3081.

83 MISCELLANEOUS WANTED

ABEL TRADING CO.
422 JOHN ST
Cash for scrap. Metals, iron and steel picked up. Copper 43c, brass 24c, radiators 25c, lead 8c, batteries 90c; also buy and sell furniture, tools, etc. Junk cars taken. 388-6541, 8:30 a.m.-5 p.m.

I WANT TO BUY: PRE-WAR AND early post-war electric tinplate toy trains, 3-rail and 2-rail, (but no H.O.). American-Flyer, Lionel, Bing, Hornby, Bosset-Lowke, Maerklin, Marx. Toy train catalogues also needed. Telephone 382-5441, 9 to 5 weekdays.

CASH PAID FOR IN BROKEN OR good condition used TV sets, radios, record players combinations, jewellery, watches, clocks, appliances, vacuum cleaners, toys, bikes, furniture, rugs, drapes, baby buggies. What have you? 477-4822 anytime.

FOR MONEY IN A HURRY WE buy or loan money on tools, guns, and musical instruments. Broad-Johnson Trading Centre, 617-619 Johnson Street, (opposite Pet Shop) 383-9512.

ELECTRIC MEAT SLICER
Wanted to rent for Xmas period. Berkels 35 model preferred. Will purchase if reasonable. Slater's Meat, 2577 Cadboro Bay Rd. 592-0828.

NEED CASH?
Cash paid for good tools, cameras, all types of musical instruments. What have you? Island Trading NOW AT 630 JOHNSON Street just down from Douglas. 384-5354.

THE SALVATION ARMY MEN'S Social Service and Rehabilitation Centre need your used furniture, clothing, household goods, to carry on Social Program. Please phone 386-3295.

WANTED: IMPERIAL LOYALIST maple floor lamps and end tables; also Spode's Mayflower coffee pot, crescent salad plates and other pieces. 388-0840.

OUT-OF-TOWN BUYER WANTS old clocks and lamps, choice glass items, round oak tables, china cabinets, antique items, etc. 642-3086.

FAMILY TRADING
Cash for furniture, tools, appliances, guns, etc.
478-5633. 9 A.M. — 9 P.M.

CASH FOR OLD BASEMENT, attic relics of yesteryear. Stained windows, chandeliers. T. Hughes, 383-2090.

IN GOOD CONDITION, DOLL house and dish cupboard made of wood; boy's skates, size 2; dog house (small dog). 658-5243.

WE BUY ANYTHING FROM A handful to a houseful. Top cash prices. The Mountain Bargain House Nanaimo. Phone Victoria 656-3153.

GOOD BOOKS ALWAYS BOUGHT
HAUNTED BOOKSHOP
845 Fort 382-1427

GOOD USED DOORS AND WINdows. Millstream Road Supplies, 3496 Millstream Rd. 478-1982.

WE BUY YOUR FURNITURE, household goods, pictures, tools, etc. Best cash prices. 386-0462.

KILSHAW'S
CASH FOR FURNISHINGS
384-6441

WANTED: ;LINED DRAPES, solid color preferred, 84" long. Reasonable. 652-2936 after 6 p.m.

JUNK CARS
AND BODIES HAULED
Williams 382-9395

BUY— SELL — APPRAISE
LUNDS AUCTIONEERS
926 FORT 386-3308

GUNS OF ALL TYPES
Instant Cash at Robinson's
1307 Broad — 385-3429

WANTED: 8"-10" TABLE SAW, 1 H.P. router, drill press, any ¾-H.P. motors. 382-4697, after 6 p.m.

CURRENT SET OF WORLD BOOK Encyclopedia. Good condition. 658-9417.

CASH PAID FOR USED FOOTball equipment or uniforms. 384-5508.

OLDER OAK CHINA CABINET, also silver plate cutlery set. 477-5947.

LARGE AQUARIUM, FULLY equipped with pump, filter and fish if possible. 479-5514.

LADY'S KNEE HIGH LEATHER riding boots, size 7½-8, good condition. 384-5141.

UPRIGHT FREEZER.
Phone 592-0717.

RUBBISH HAULED, ANYTHING of value bought for cash. 386-0462.

REFRIGERATORS AND FREEZERS bought 384-7813. All-Temp.

83 MISCELLANEOUS WANTED

ANTIQUE SILVER, GOOD CONdition. Victoria Press, Box 359.

WANTED: USED AND DAMAGED boats. 656-1676.

WANTED: 14"-18" BAND SAW. 383-6977 or 383-0403, after 5.

PEDAL CAR; SMALL SIDEWALK bike. 382-0395.

TABLE SAW
383-0555

WANTED — FIRESCREEN, IN good condition. 383-7264.

POOL TABLE, 4'X8', GOOD CONdition. 477-2391.

WANTED — GO CART.
592-1415.

100 LB. PROPANE TANK
382-0084

84 SWAPS

'63 STUDEBAKER IN VERY GOOD condition (wagon). Will accept: table saw, spin dry washer, chain saw, etc. as part payment. 905 Gull Rd.

1969 ALMOST NEW CHRYSLER New Yorker 4-door, h.t., fully equipped, trade for mortgage or agreement. 386-7565 or evenings 385-4165.

BELT SANDER, 35-MM. PROJECtor, as new, with screen. Swap for good portable TV, rototiller or tape recorder. 479-5803.

1 OWNER-DRIVEN '65 CHRYSLER Newport sedan and-or '65 Parisienne hardtop, to trade for mortgages or land. 384-3823.

'62 RAMBLER WITH HITCH PLUS 14' boat, 35 H.P. outboard and trailer, swap for cabin boat and-or cash. 384-8366, after 5.

PORTABLE UNDERWOOD IN EXchange for standard Underwood typewriter. Also chrome bird cage for sale. 479-2300.

'54 DE SOTO, '58 CHEV. HARDTOP both 6 automatics, rebuilt motors, tested, for ? or cash. 478-4708.

1966 VOLKSWAGEN CAMPER FOR ½-ton pickup truck, same value. 385-8750.

6¾ IN. PORTER CABLE SUPER duty saw for heavy duty orbital sander or air compressor. 388-8887.

MINI BIKE FOR CB SET MOBile, or sell, $150. 479-3089.

9X10½ RUG FOR SMALL OUTboard or sell. 479-3728.

85 ANTIQUES

PAIR OF ANTIQUE COLOURED bisque figurines, 18" high, perfect condition, also group the same. Pair of chelsea candlesticks, hocage background, with birds, gold Anchor Period. Call Sunday 10 a.m. - 4 p.m., Ste. 7B 732 Yates.

TOTEM POLES
Pair of 6' high totems with 3½' Thunderbird wings. Show aging but excellent condition, good coloring. Worth $800, will sell for $595 pair for Christmas. 656-2772 or 656-3440.

AVENUE ANTIQUES — 1869 OAK Bay Ave. We buy and sell old silver, glass, brass and furniture of yesteryear. 385-5197 or 386-7638.

KEROSENE HANGING CEILING lamps, Columbia and Edison cylinder gramophone. 479-6905.

ROUND WALNUT TABLE OPENS to seat 10 people, $150. Piano stool, $50. 384-6448.

86 MISCELLANEOUS TO RENT

RENT TO OWN
New Sewing Machine, $2.75 Weekly. $9 Monthly
SAWYER SEWING
811 Fort St. 388-6228

RENT TO OWN
Sewing machines $2.50 weekly.
Open 'til 9.
904D Esquimalt Rd. 383-1780

A & C RENTALS — 382-7013
TV, reducers, rowers, cyclers, rollaways, power tools, vacuums, etc. 1555 Oak Bay Ave. 382-7013.

PSYCHEDELIC LIGHTS, RENT OR sale. Sound 'n color lights, Strobe lights. Apcar Audio vision. 382-4967 after 5.

RENT FURNITURE OR APPLIances. The Traders, 715 Finlayson. Open nightly till 9. 388-6264.

HAVE RUG SHAMPOO MACHINE for rent, $3 a day. 386-6138, after 5 p.m.

GARAGE FOR RENT, HARRISON St. 386-6883.

90 PETS AND SUPPLIES

BEAGLE MALE, 10 MO. OLD, registered, champion sired. Perfect child's pet. Also, beagle puppies. Whipped male, 13 mo., gentle, affectionate, well behaved, ideal pet. Golden retriever, male, 13 mo., champion parents, gentle and affectionate, good with children. Ph. Cobble Hill 743-2117.

SAMOYED PUPPIES— THE DOG that carries the spirit of Xmas in its heart and smile all year long. Top quality — ready for Xmas. Registered. $100-$500. 642-3819.

AT STUD—GERMAN SHEPHERD. Von Ivo's Blue Chilko (786037), out of Von Ivo's Robinwood CD by CH Von Nassau's Brutus. Black and tan. 592-0612.

SAVE
All aquariums and bird cages reduced 20 per cent. Use your Chargex card at The Victoria Pet Shop, 1400 Broad St.

THE DOGGY WASH
3214 Douglas Street, 385-9698
also at
1820 Cedar Hill Cross Rds. 477-5484

REGISTERED ENGLISH SETTER pups, 4 months old; 1 registered English setter female, 3 years old. Call Lake Cowichan, 749-3232.

GREATER VICTORIA DOG OBEDIENCE TRAINING CLUB
PHONE SECRETARY, 592-7310

SQUIRREL MONKEYS, $35.95
BUCKERFIELDS LTD.
506 PANDORA 384-7181

REGISTERED MINIATURE BLACK female poodle pups, ready for Xmas, $125 and $100. 479-4020.

CHRISTMAS PUPPIES!! BLOND cocker pups $15, will hold for Christmas. Brentwood Vicinity. 652-1016.

EXCLUSIVE BOARDING SMALL dogs and cats. McCoy. 479-7301 between noon and 6 p.m.

AZTEC SIAMESE, BEST QUALITY show and pet stock. Gentle, loving, healthy. Obedience trained. 478-2635.

THE HOME OF WHITE TOY poodles. Puppies from registered stock. Under 10 inches. 652-1980.

BEAUTIFUL BLACK MIN. Poodle pups, registered. Terms if desired. Nanaimo 754-5848.

BEAUTIFUL PUREBRED samoyed puppies. Registered. Had shots. 382-0997.

A PERFECT CHRISTMAS GIFT: white mini poodle pups, $85. 384-2249.

PUREBRED AMERICAN APRIcot toy poodles. Papers, hold till Christmas. 477-2485.

FOR SALE: TOY TERRIER female puppies, will keep for Christmas if requested. 642-3101.

REGISTERED SCHIPPERKE puppies, $75 and up, deposit holds 'till Christmas. 479-1100.

GERMAN SHORTHAIR POINTER pups. Registered. Shots. Good hunting strain. 652-1598.

TOP QUALITY CAIRN TERRIER puppies for Xmas. Pet ones born December. Phone 479-2686.

TOP QUALITY POODLE PUPPIES— miniatures and toys, black, silver and apricot. Phone 478-3215.

WILL HOLD FOR CHRISTMAS, registered, white, miniature poodle pups, 3 months, $85. 477-3942.

ELKHOUND, PUPS, MALE $25. Ready Dec. 20th. Ph. Ladysmith 245-3470.

EXOTIC LYNX-POINT AND SEAL-point Siamese kittens. Ready for Xmas. 652-2737.

KITTENS, FREE TO GOOD HOME. Phone 656-4291.

MATURE POODLE PUPPIES, 7 weeks old, $45. 382-5523.

KITTENS, FREE TO GOOD HOME. 386-0775.

FOX TERRIER PUPS, SMOOTH haired, registered. 656-5947.

IRISH SETTERS, REGISTERED, had shots. 656-5947.

PART BORDER COLLIE PUPS.
479-5868

REGISTERED ENGLISH COCKER, female, 3 months. 479-2115.

KITTENS
656-2408

YOUNG MALE WOOLLY MONKEY and cage, $100. 383-9728.

2 MALE CHIHUAHUA, ONE 6 weeks, one 8 months. 478-3961.

90 PETS AND SUPPLIES

REGISTERED MALE PEKINESE, 18 months old, $90. 478-6894.

SIX-WEEK-OLD PUP, CROSS BEtween Spaniel and Lab. 478-1172.

3 BORDER CANARIES, $12. 386-2809.

1½ YEAR OLD FEMALE samoyed, $50. 386-6068.

CANARIES FOR SALE. 386-0517, after 6 p.m.

BEAUTIFUL COLLIE PUPS FOR Christmas. 479-2506.

REGISTERED BLACK MALE poodle, 1 year old, shots. 382-7382.

TOY POODLES FOR SALE. Registered. 656-3900.

REGISTERED ENGLISH COCKER, golden female, shots. 592-6431.

PUREBRED ST. BERNARD PUPS. Excellent pets. 479-7413.

SILVER MINIATURE POODLE pup. Good with children. 386-6386.

91 CHICKS, POULTRY, HATCHING EGGS, SUPPLIES

SQUAB BUSINESS WITH guaranteed market, no competition, ideal for supplement income. The finest of breeding stock. 479-2195 or 478-3510.

92 LIVESTOCK AND SUPPLIES

XMAS SPECIALS

No. 3 Bridle — long wearing russet leather bridle complete with rust resistant bit, ¾ inch reins and ½" throat and curb strap. Reg. $8.40, Special $7.50.

R-1 Halter — attractive russet leather, double stitching in popular ¾" width. Reg. $6.95, Special $5.95.

No. 201 — saddle blanket; colorful Mexican cotton and wool blend blanket for easy sweat absorbtion. 30"x30" size fits most saddles; would look good hanging in rec. room wall. Reg. $6.95, Special $3.45.

Leather lead chain: ideal gift for 4H club members. Reg. $3.35. Special $2.95.

Saddles galore — large selection of Western saddles, lowest price ever for Xmas period, ranging from $99 up.

BUCKERFIELDS LTD.
506 Pandora 384-7181

SIMCO WESTERN SADDLE, 15" seat with wool-lined square skirts. Metal-bound stirrups with removable hoods. Sacrifice $100. After 6 p.m. 656-1385.

WANTED — 4-5-YEAR-OLD BAY gelding, approximately 16 hands, prefer half thoroughbred. 477-2545.

20 MONTH ½ ARAB COLT, $250. Also Western and English saddles 479-2796.

SHETLAND PONY WITH SADDLE, $150. Deposit will hold until Christmas. 478-2563.

WANTED: 3-TON OF HAY. 478-4106, after 6 p.m.

REGISTERED HALF ARAB, partly broken. 479-1476.

BLACK EWES.
478-3826.

TWO SMALL MULES.
658-5591.

PALOMINO MARE, GOOD DISPOSItion. 479-7368.

QUIET MARE IN FOAL, $100, TO good home only. 642-5435.

FOR SALE: THOROUGHBRED gelding, L.R. Masters, Beaver Rd.

FOR SALE, MARE, REASONABLE. MUST go to good home. 479-2396.

99 NEW CAR DIRECTORY

The
1970 DATSUNS
ARE HERE
NOW!

DATSUN "1000"	$1845
DATSUN "1600"	$2195
DATSUN pickup	$2195
DATSUN "1600" sport	$3375

All fully equipped

DAVID MOTORS LTD.
DATSUN — VOLVO
SALES — SERVICE
1101 Yates 386-6168

100 CARS FOR SALE

THREE POINT MOTORS
2620 Government at Hillside
385-6737

1968 PONTIAC Laurentian station wagon, automatic, power steering and brakes, radio. $3175

1967 DODGE Polara station wagon, V-8, automatic, power steering, power brakes, radio, electric tailgate. $2600

1968 FORD Galaxie 500 4-door sedan, V-8, automatic, power steering, power disc brakes, radio, only 7,000 miles! $3150

THREE POINT MOTORS
2620 Government at Hillside
385-6737

DAVID MOTORS LTD.

1968 INTERNATIONAL "1200" Carry All. Very low mileage. $1895

1966 VOLKSWAGEN "1300" Sedan. Radio. A steal at this price $1150

1964 VOLVO 122S Sedan. Very clean. 30 m.p.g. and performance too. $1495

1965 OLDSMOBILE Cutlass Convertible, 4-speed transmission, $300 Gold Fleck paint. A real sharp unit. $1695

1966 DODGE Polara 4-Door Sedan. V-8, all power options. Family fun at this price. $1495

1963 VOLVO Wagon. Hard-to-find model. This car fully reconditioned, ready for winter $1495

1968 ENVOY Epic. Automatic. Big special engine, 18,000 miles $1595

1969 VOLVO DEMO.
Save $800 on this like-new 2-door 142. Balance of new car warranty still in effect.

DATSUN — VOLVO
DAVID MOTORS LTD.
1101 YATES AT COOK
PHONE 386-6168

SNAP — '65 CADILLAC HARDTOP, power windows, steering, brakes, excellent condition, sacrifice at $2795. 592-6820.

1968 TRIUMPH SPITFIRE, EXcellent condition, low mileage, radio, transferred. Must sell. Sacrifice. Offers. 386-9525.

1967 COUGAR — AUTOMATIC, ALL powered, 14,500 miles, like new, $2,900 or best offer. Leaving town, must sell. 478-4929.

'58 VAUXHALL, $175, OR BEST offer. 383-1891 eves. 5-7.

'64 VOLKSWAGEN, EXCELLENT condition, $850. 386-6438.

'52 PONTIAC TESTED — A GOOD buy at $125. 477-1118.

100 CARS FOR SALE

D
O
U
G
L
A
VOLKSWAGEN

Your newest
Volkswagen dealer

VOLKSWAGEN
WINTER SPECIALS
"Trouble Free"

1968 VW de luxe Green.	$1695
1966 VW de luxe White, radio	$1295
1966 VW deluxe Blue, radio	$1295
1966 VW Fastback 1 owner, 14,000 miles, radio	$1795
1965 VW de luxe, Sunroof, radio	$1295
1964 VW Notchback, 22,000 miles. Like new	$1395
1964 VW Squareback White	$1295
1964 VW de luxe Blue, radio	$1095
1963 VW custom White	$995
1963 VW Camper Including stove	$1695
1963 VW Notchback. Grey new paint	$1095
1962 VW de luxe Red.	$895
1961 VW de luxe Green	$795
1960 VW Camper. Factory rebuilt motor	$1195

Now Victoria's largest selection of new and used VWs.

3329 DOUGLAS ST.
Open 9 'til 9
388-5466

DOUGLAS MOTORS

69 TOYOTA Corona de luxe	$1995
68 G.T.X. 440	$2895
67 VOLKSWAGEN camper de luxe	$2195
67 METEOR Tudor HT	$2195
66 CHEVELLE "6" std.	$1495
66 CHEVY II wagon	$1693
65 CHRYSLER Windsor, immaculate	$1695
66 VOLKS de luxe radio	$1195
64 VOLKS., radio	$945
62 VOLKS, radio	$895
66 METEOR Montcalm conv. V-8, A.T. chrome wheels excellent	$1995
66 RAMBLER American, clean	$895
62 THUNDERBIRD 2-dr. HT, A-1	$1695
59 GALAXIE V-8, A.T.	$395
57 BUICK Tudor V-8, A.T.	$295

Many mort to choose from.
Douglas Motors

2524 Douglas St., opposite Kings Rd.

Just up from Bay St.
385-5443 or 385-0031

TOYOTALANDTOYOTALAN

SAUNDERS & HITCHMAN
OAK BAY LOT
For
GREAT USED CAR BUYS!

'66 ISUZU BELLETT	$1195
'67 VOLVO G.T.	$2295
'65 ACADIAN Hardtop	$1395
'64 CHRYSLER H.T.	$1295
'61 CHEVROLET Sedan	$595
'63 PONTIAC Sedan	$895

For QUALITY and VALUE
SEE
DON, WINN and OTTO
at
SAUNDERS & HITCHMAN
Sales & Service Ltd.
2040 Cadboro Bay Rd. at
Foul Bay Rd. 582-2471

TOYOTALANDTOYOTALAN

1964 FALCON, 2-TONED, 6 CYLINder, standard, with custom radio, real good buy at $925.

1959 Zephyr, standard. Price $300.

1958 Pontiac station wagon, 6 cylinder, standard, Price $275.

1962 Chev Impala, 2-door hardtop, 283 motor, automatic. Price $1150.

1956 Chevy II van, 6 cylinder, standard, mileage 18,500. Price $1250.

1956 Plymouth sedan, 6 cylinder, standard. Price $250.

Above units will give dependable transportion.

BILL'S CAR SALES
Yates at Wharf
384-5542

FALL CLEARANCE SALE
'66 CORTINA AUTOMATIC, LIKE new, $1795
'66 CHEV IMPALA 2-DOOR HT, beautiful condition, $1,895
'65 CHEV SUPER SPORTS, 4 ON the floor
'68 BARRACUDA 340 SPORTS Coupe, console shift, bucket seats.
'62 PONTIAC SAFARI STATION wagon, top condition, special $895
All cars tested.
HOUSTON MOTORS
854 PANDORA 384-6713

1962 CORVAIR AUTOMATIC, GOOD condition $550; 1958 Volvo station wagon, engine and body in good condition, needs Clutch and transmission, $250 or offers. 384-9830.

1963 KAYSER DE LUXE 4-DOOR sedan, running order, $175 or trade for 20-35 h.p. Johnson motor, 385-6561.

1954 VANGUARD, GOOD RUNNING order, government inspected, $50. 383-7494.

'53 BUICK, NEEDS TRANSMISsion work, otherwise exceptional, $150. After 5, 385-4675.

A GOOD 1960 FORD FAIRLANE, standard 6, 4 door, radio, antifreeze, 2 spares, $400. 479-5132.

SACRIFICE 1963 FALCON STATION WAGON, AUTOMATIC, ONLY $585, NOTHING DOWN. 478-1356.

'52 PONTIAC, TRANSMISSION AND body, needs work, best offer. 384-9193 after 6 p.m.

1962 STUDEBAKER, GOOD RUNning order, or parts, or needs body repairs. Offers. 477-2784.

'61 BUICK LE SABRE, 4-DOOR, power steering, ppwer seats, $450 tested. 2073 Oak Bay Ave. 386-8660.

'55 ZEPHYR, EXCELLENT INterior, radio, 382-8759 after 5 p.m. weekdays.

1966 FALCON, 2-DOOR, AUTOmatic, 289, radio, snow tires. $1850 or offer. 478-2896.

1958 AUSTEN A-40 CITY TESTED Ideal 2nd car. 479-1267.

'68 TOYOTA, 2-DOOR, STANDARD, offers. 384-8558.

VW 1500 S.W. REASONABLE. 477-6554.

NOTHING DOWN 1964 METEOR V-8 AUTOMATIC $865. 382-0876.

'64 RAMBLER AMERICAN, EXcellent buy $495. 383-0749.

'63 MORRIS 1100, $625 OR NEAREST offer. 592-2548.

1965 AUSTIN 1100. OFFERS. 388-7475, after 6 p.m.

1966 FORD RANCHERO, 4-SPEED, buckets, etc. 382-7525.

100 CARS FOR SALE

HORWOOD
for
MAZDA

'65 CHEVY II Nova 2-door hardtop super sports. Automatic, new tires	$1495
'62 VALIANT 4-door sedan	$495
'65 CHEV Bel Air Sedan, automatic, V-8. Radio	$1395
'64 CHEVY II, V-8, 4-speed, tachometer, radio.	$795
'65 AUSTIN 1800	$1195
'65 CHRYSLER	$1895

SPORTS CARS

'68 TRIUMPH Spitfire, wire wheels, radio. Excellent condition.	$1995
'65 MGB, wire wheels, radio, new tires	$1495
'67 AUSTIN Healey Sprite, low mileage	$1645
'62 M.G. MIDGET— New top	$695
'65 AUSTIN Healey "3000," wire wheels, overdrive	$1995

More to Choose From

ALL 1970 MAZDA MODELS
NOW IN STOCK
including the
"1200" STATION WAGON
810 JOHNSON STREET
385-1451

BRIAN HOLLEY MOTORS
Your
Import Dealer
With
Worthwhile Savings
On
AMERICAN CARS

SPORTS CAR SPECIALS

1967 MGB
Driven only 18,000 miles. Hard and soft tops, custom radio, brand new Gold Seal tires. Finished in a sporty racing red with black leather interior.
SPECIAL $2395

1966 MGB
In excellent condition, equipped with custom radio, wire wheels, radial ply tires. British racing green.
SPECIAL $1995.

HIGHEST TRADE-INS
TAILORED TERMS
BRIAN HOLLEY MOTORS
FRANCHISED DEALER
FOR
FIAT — VOLVO — LOTUS
3319 Douglas Street
384-3221

WWWWWWWW
WILLE MOTORS

67 Plymouth 6, auto	$795
66 T-Bird convert. loaded	$3395
66 Cyclone convert.	$1995
65 Buick Wildcat H.top	$1995
65 Olds, F-85	$1595
65 G.M.C Van	$1395
64 Ford window van, seats, bed, table, ideal camper	$1195
64 Dodge wagon, V-8, p.s.	$1095
64 Falcon wagon, V-8, auto.	$1195
63 Chev. Impala V-8 H.T.	$1295
62 Rambler	$295
62 Envoy S. wagon	$695
61 Buick convertible	$795

3240 Douglas St. 382-2313
After 6 p.m. 592-3952
WWWWWWWW

WHOLESALE POSSESSONS

1969 Mazda 1200 (new)
1964 Pontiac V-8 Station Wagon
1965 Pontiac V-8 2-Door Hardtop
1964 Pontiac V-8 Sedan
1966 Pontiac V-8 Sedan
1968 Chev ½-ton Pickup
1965 Chev Impala 4-Door Hardtop
1964 Ford Galaxie 2-Door hardtop, 4-speed
1964 Oldsmobile 4-Door Hardtop
1964 Rambler American Sedan
1968 Envoy Epic
All vehicles in good running condition. To be sold for highest offer. Phone 384-9371.

COMPANY LIQUIDATION
'66 THUNDERBIRD LANDAU— Exceptional $3,450
'62 IMPALA V-8 CONVERTIBLE— All power $1,065
'60 FORD STATION WAGON— Runs well $165
'35 DE SOTO AIRFLOW— "Classic" $1,150
CAN ARRANGE BANK TERMS
844 FORT — 382-2222

1965 VALIANT 4-DOOR AUTOmatic 45,000 miles, set of brand new tires, black, spotless condition. Full price $1700 cash or $500 cash down, remainder can be financed at $50 monthly for 24 months. This car can be seen from Dec. 9 at 835 Parklands Drive.

1964 CHEV BISCAYNE 6 CYL auto., 4-dr. sedan. Excellent condition Int. and ext. Radio. Good rubber. Gov't tested. Apt. 109-2230 Cadboro Bay. $1250 or trade.

'69 G.T.O. HARDTOP
Loaded with extras including full power equipment and Turbo-hydramatic. Save $1,500 over new price. 386-7309.

1963 SUNBEAM ALPINE COMplete with hardtop and apron, new rear tires, $750. Just passed government test. 382-5418.

'66 FORD FAIRLANE 500 4-DOOR sedan, fully powered, low mileage, $1950. 383-6457.

'62 PONTIAC LAURENTIAN, standard 6, excellent condition, government inspected. $950. 383-6457.

'64 LAURENTIAN V-8, AUTO. 382-5243, 7 p.m. to 9 p.m.

TAKE OVER PAYMENTS ON good repossessed cars. Jim, 385-0031.

1965 MUSTANG, STEREO TAPE deck, excellent condition. 477-1431.

'55 METEOR, V-8, FOUR-BARREL, standard. 386-8090 after 1 p.m.

$1995—'67 BEAUMONT S.D. CONV. Lime green. Warranty. 479-5388.

'48 DODGE, EXCELLENT RUNning condition, $125. 383-9102.

1959 CHEV. STATION WAGON first $100 takes, 652-1614.

MUST SELL 1965 VOLKSWAGEN station wagon. Radio. 384-2871.

196 6STUDEBAKER LARK, GOOD shape, $225. Call 384-2677.

'58 IMPALA HARDTOP, VERY good, 3rd owner, $675. 385-5492.

'62 FORD FAIRLANE, V-8, AUTO., new tires, paint. 386-1517.

'62 PONTIAC, 2-DOOR HARDTOP, V-8 automatic, cheap. 479-1546.

'56 DODGE PUSH BUTTON, AS IS, $75. 477-4961.

'66 FORD 500 4-DOOR, POWER and radio, $1,275. 478-5821.

'60 FALCON DE LUXE, AUTOmatic, radio, new tires. 478-4525.

'54 FORD, OFFERS.
382-0377.

1967 VOLKSWAGEN—DE LUXE. Immaculate condition, $1,395. 592-3456.

1966 BUICK LESABRE 4-DR. H.T., clean, good. Alex, 382-9971.

100 CARS FOR SALE

P P P P P P P P P P
P P P P P P P P P P

PLIMLEY
Since 1893

The NAME is YOUR GUARANTEE!

COMPARE CARS!

COMPARE PRICES!

1964 VOLKSWAGEN "1500" Station Wagon	$1095
1968 AUSTIN "1100" Station Wagon. Very clean	$1795
1967 ACADIAN Beaumont, 6, automatic, radio	$1895
1966 MGB Sports	$1695
'61 FALCON wagon, now	$595
'62 RAMBLER Classic wagon, automatic	$895
'63 VALIANT V-200 wagon, automatic 6.	$1300
'63 RAMBLER Classic wagon 660, now	$1100
'67 FORD wagon, 6, automatic, radio. Now	$2200

VICTORIA'S BEST SELECTION
at
PLIMLEY
382-9121 1010 Yates

P P P P P P P P P P
P P P P P P P P P P

TYEE MOTORS
Of Victoria
NO DOWN PAYMENT
PAYMENTS AS LOW AS $6.00 MTH.

68 Cortina G.T. immac., condition.
66 Pontiac 4 dr., H.T. V-8 auto, P.S. P.B.
66 Cadillac coupe de ville, all power.
66 Mustang 6 cyl auto sports economy.
67 Falcon Futura, lady driven.
64 Comet Caliente, V-8, 4-speed.
64 Corvair convert, chromies, etc.
2 — 63 Mini minors, 69 Mini minor.
62 Chev II sedan auto.
62 Ford convert, 53,000 miles.
60 Ford sedan V-8 auto.
60 Pontiac convert, orig.
60 Jaguar 3.4 auto.
60 Buick sedan full power.
60 Buick sedan full power.
60 Lark wagon overdrive
59 Pontiac sedan one owner.
59 Chrysler swivel seats.
SPECIALTIES
58 Chev 348 ci. stick orig.
58 Ford 2 dr., H.T. one owner.
58 Ford 352 ci, auto 2-dr. post.
58 Chev 2-dr., H.T. one owner, history supplied.
57 Cadillac 4-dr., H.T.
57 Olds sedan.
56 Chev 283 ci. auto.
55 Nomad wagon. Perfect!
55 Pontiac 2-dr., H.T. 1-Owner.
930 Yates St. 386-8184

1969 TOYOTA sedan
$1995
DOUGLAS MOTORS
2524 Douglas St.
385-5443

1968 PONTIAC PARISIENNE CONvertible, 396-cu.-in. motor, power disc brakes, power steering, 3-speed turbo-hydramatic transmission; power windows, power seat, power aerial, cruise control, tilt steering wheel, rear speaker. Priced at $3,195. 382-2242 or 384-8522.

NO DOWN PAY. '59 AUSTIN beautiful condition; '61 Hillman station wagon; '58 Zephyr; '55 Plymouth station wagon, $125; '53 Austin, $85; '59 Pontiac, 6 h.t., $195; '60 Falcon station wagon, $495 Houston Motors, 864 Pandora, 384-6713.

'69 BEAUMONT, V-8 WAGON; '69 Superbee; '68 Firebird; '68 Isuzu; '68 Toyota; '68 Ranchero; '66 Mustang; '65 Buick 2-dr. H.T.; '64 Volkswagen squareback; '64 A-60 Les Blow's (British Motors). 2940 Douglas Street. Phone 384-7843.

MUST SELL.
1964 Fairlane 500 V-8 automatic, radio, completely rebuilt motor and brakes relined. $1,200 or nearest offer. 385-7224.

LADY DRIVER 1969 SUNBEAM Imp, 5,000 mi., excellent condition $1350 or best offer. 479-3196 after 5 p.m.

'67 CORTINA G.T. RADIO, TIRES, chrome trim package, shoulder style seat belts, exceptional condition. 478-1319.

MUST SELL BY THIS WEEKEND 1963 Pontiac Parisienne hardtop, V-8 automatic, power equipment. First $875 takes. 382-2343.

'58 PONTIAC 2-DOOR STATION wagon, 6 standard, snow tires, tested, $225, firm. 385-2285 after 6 p.m.

1964 CORVETTE STINGRAY, 327 cu. in. 350 h.p., new rubber excellent condition. For information call 394-8015.

MORRIS 1100, 1956, COLOR WHITE, in good condition. Must sell. Price $700. Phone between 5:30 and 10:30 p.m., Pat Fox, 384-4022.

1956 VAUXHALL, 6 CYLINDER, good condition, new tires, $195. 658-8066.

CORTINA G.T., 1967, "EXCELLENT" condition throughout. Highest offer secures. 656-3055.

'62 DE LUXE VOLKSWAGEN, NEW paint, good tires and motor, best offer. Phone 382-9762.

1967 GRAND PARISIENNE 2-DOOR hardtop 396, 4-speed, lots of options. Trades accepted. 478-6981.

SACRIFICE, PRIVATE, 1966 Rambler Classic, 6 automatic, low mileage, $1,295 plus tax. 478-2153.

1962 CHEVY 2, 4-CYLINDER, 2-door, $425; '59 Zephyr 6, 4-door, $350. 479-4978.

'69 YELLOW CAMARO BLACK interior, bucket seats, wide ovals, 350, other extras. 386-1266 after 5.

1958 HILLMAN MINX. A-1 SHAPE, snow tires, best offer over $250. 479-4513.

1967 ACADIAN STATION WAGON, excellent condition, willing to trade for older car or $1700. 479-3596.

1960 FORD TAUNUS 2-DOOR STAtion wagon, rad

100 CARS FOR SALE

EMPRESS

PONTIAC

BUICK

2867 Douglas St.

Convenient G.M.A.C.
BUDGET BUYING
No Payments 'Til the
middle of January, 1970

1969 BEAUMONT 4-door sedan, 6 cylinder, automatic. Green $2495

1969 VIVA sedan, automatic. Blue $1880

1969 PONTIAC 2-door Parisienne. Fully equipped with V-8, automatic transmission, power steering and brakes, radio. Low mileage. Blue. $3295

1969 BEAUMONT Convertible, V-8, automatic, radio, power steering, power brakes.
Grey $3295

1969 ACADIAN sedan, de luxe 6, automatic, radio, whitewall tires.
Grey $2595

1969 PONTIAC Convertible, V-8, automatic, radio, power steering, power brakes.
Autumn gold $3895

1969 PONTIAC 4-door Parisienne. Fully equipped with V-8, automatic transmission, power steering and brakes, radio. Low mileage.
Autumn gold. $3295

1965 DODGE 6, automatic, radio. Blue. $1295

1964 BUICK Skylark 4-door sedan 6, automatic, radio, power steering.
white. $1495

1967 PONTIAC Strato Chief, 2-door sedan, 6 cylinder, radio.
White. $1895

1962 PONTIAC Laurentian 2-door hardtop, V-8, automatic, radio.
Black. $695

1964 DATSUN Sports convertible, radio.
Black. $1195

1964 BUICK Le Sabre 4-door sedan, radio, automatic, power steering, power brakes.
Metallic red. $1395

1966 CHEVROLET Bel Air 4-Door Sedan. 6-cylinder, automatic, power steering, power brakes, radio.
White. $1995

1966 FORD Fairlane 4-Door Sedan. V-8, automatic, power steering.
White. $1795

1965 COMET 4-Door Sedan. 6-cylinder.
Metallic green. $1395

1964 ACADIAN 4-door sedan.
Blue $995

1965 METEOR Montcalm, 2-door hardtop, V-8, automatic, radio, power steering, power brakes. new engine.
Red $1795

1964 DODGE station wagon, V-8, automatic.
Blue $1095

1964 METEOR sedan, V-8.
Blue $995

1967 DODGE Polara sedan, V-8, automatic.
Green $1695

1963 PONTIAC 4-door sedan. Automatic, power steering, radio. Green. $1095

1966 CHEVROLET Impala super sport convertible. Automatic, radio, power steering, power brakes.
Blue. $2095

1966 OLDS "88" 4-door hardtop. Automatic, radio, power steering and brakes. Green $2295

1963 VALIANT 2-door sedan. $895

1961 INTERNATIONAL
Walk-in van $1095

EMPRESS
PONTIAC-BUICK LTD.

Buy on Our
G.M.A.C.
BUDGET PLAN

30-day exchange privilege
AND
30-day, 50-50 Guarantee

382-7121

2867 DOUGLAS STREET
DRIVE IN OFF TOPAZ

N
N—N
N——N
N——N
N—NATIONAL—N
N——N
N——CHRYSLER——N
N——N
N——DODGE——N
N——N
N——N
N——N
N—N
N

819 YATES STREET
384-8174

Wide Open Every Weekday
Night Till 9 P.M.

When you buy at
NATIONAL
You DON'T pay
too much

1969 DART 2-door hardtop. 225 slant six motor, automatic transmission, custom radio, belt line mouldings, de luxe vinyl interior, whitewalls, de luxe wheel covers, light package. Cost new $3629.
YOUR PRICE $2495

Mileage 6,800 to 11,000 miles.

Choice of 6 only in assorted colors.

All with balance of Chrysler's famous 5-year 50,000 mile warranty.

1969 CORONET 440 2-door hardtop. 318 motor, automatic transmission, custom push-button radio, whitewall tires, all vinyl interior, power steering, de luxe wheel covers, belt line mouldings, only 9,000 miles.

Balance of 5-year 50,000 mile warranty.
Cost new $3992.
YOUR PRICE $2895

1969 CORONET 440 4-door sedan. 318 V-8 motor, automatic transmission, custom radio, power steering, whitewalls, de luxe vinyl interior, de luxe wheel covers, de luxe mouldings.

Only 9,400 miles. Balance of 5-year 50,000 mile warranty.
Cost new $3948.
YOUR PRICE $2895

1968 PONTIAC 4-door sedan. 6 cylinder, custom radio. Showroom condition.
YOUR PRICE $2095

1956 DODGE
YOUR PRICE $145

1964 BEAUMONT station wagon, V-8 automatic, radio, 1 owner, clean throughout.
YOUR PRICE $1295

1968 CHRYSLER Newport 4-door hardtop, 1 owner, carefully driven. All of Chrysler's luxury options at a fantastic savings to you $2995

1968 FURY III Tudor hardtop. V-8, automatic, power steering, power brakes, custom radio. Like new. Vinyl roof. Balance of 5-year 50,000 mile warranty.
YOUR PRICE $2995

1966 PONTIAC 4-door family sedan. V-8, automatic, power steering and power brakes, custom radio.
YOUR PRICE $1595

1965 PLYMOUTH 4-door sedan. 6, automatic, radio, clean throughout.
YOUR PRICE $1195

1965 DODGE Polara 4-door sedan. 6 cylinder, excellent family car.
YOUR PRICE $995

1964 OLDSMOBILE Super 88 4-door hardtop. V-8, automatic, steering and brakes plus many luxury options.
YOUR PRICE $1195

1962 CHEVY II 4-door sedan. 6 cylinder. Ideal second car.
YOUR PRICE $595

1966 COMET Cyclone 2-door hardtop. Rebuilt 427 cubic inch motor. Completely reconditioned.
YOUR PRICE $2295

1965 FORD Town and Country station wagon, 390, V-8, automatic, power steering, custom radio, 1 owner. Clean throughout.
YOUR PRICE $1495

Remember:
When you buy at
NATIONAL
You DON'T pay
too much.

NATIONAL
CHRYSLER - DODGE

819 Yates St.

PETER POLLEN
F F
O O
R R
D D

PETER POLLEN

We're not
SANTA CLAUS
but . . .
We make it easy
to buy cars.

1969 DODGE Dart Swinger hardtop, high performance, 340 automatic, wide ovals, radio. Only 5,000 miles.
$3195

1969 CHRYSLER Town and Country 8-passenger station wagon, V-8, automatic, fully power equipped. Something Special.
$4495

1968 PLYMOUTH Fury 4-door sedan. Automatic. Ideal family car.
$2195

1967 RAMBLER Rebel sedan. 6 cylinder standard. This car is in showroom condition.
$1995

1965 MUSTANG convertible, 289 V-8, automatic, power steering, radio. This sharp unit is finished in Vintage Burgundy with white top, white vinyl bucket seats and centre console.
$2195

1969 FAIRLANE sedan, V-8, automatic, power steering, power brakes, radio. Exceptionally low mileage.
$3195

1969 FALCON sedan, V-8 automatic, radio. This car is in showroom condition.
$2795

1968 FAIRLANE station wagon, V-8, automatic, radio.
$2495

1968 VAUXHALL Viva de luxe sedan with radio. The tough one from Britain.
$1495

1969 VOLKSWAGEN de luxe, custom radio, beige with dark red interior. Why buy a new one?
$1895

1967 MUSTANG hardtop, V-8 automatic, radio. Lime gold with black vinyl roof.
$2595

1966 VOLKSWAGEN "1300" de luxe, custom radio. Black with red interior. Immaculate.
$1395

1968 ENVOY sedan. This roomy import has automatic transmission and radio.
$2095

1968 CHRYSLER Newport 2-door hardtop. Full power equipment. This luxury unit has been well maintained.
$2995

1967 FAIRLANE sedan, V-8 automatic, power steering, power brakes, radio. This car has been maintained by us since it was new.
$2295

1966 COMET Cyclone 2-door hardtop, V-8 automatic, radio. This ideal car for the young at heart.
$1895

1965 OLDSMOBILE Super 88, 2-door hardtop. A luxury car with fully power equipped and in good condition.
$1995

1968 CORTINA "1600" de luxe sedan. Automatic transmission.
$1895

1966 CHEVROLET Impala 4-door sedan, V-8 automatic, power steering and brakes. A very clean popular unit.
$1995

1966 OLDSMOBILE Vista-cruiser station wagon. Automatic with complete power equipment. Easy care all vinyl interior.
$2295

1969 PLYMOUTH Fury III 2-door hardtop. Completely equipped with V-8, automatic, power steering, power brakes and stereo tape system. Less than 4,000 miles.
Save $1000
$3895

1965 DODGE 4-door sedan, 6, standard. Ideal for the young family.
$995

PETER POLLEN
FORD

1060 Yates St. 384-1144

Open until 9 p.m.

SUBURBAN
N
O
R
T
H
ON
DOUGLAS
Home of

VICTORIA'S CORTINA
HEADQUARTERS

YOUR CHOICE!!

1969
FALCON 4-door sedan 6 cylinder automatic.
Was $2898
Now $2598
SAVE $300

1969
FORD Clubwagon 8-passenger, V-8 automatic, two-tone paint. Brand New.
Was $4798
Now $4298
SAVE $500

1969
METEOR Rideau "500" sedan, V-8 automatic, power steering, power brakes, radio.
Was $3698
Now $3398
SAVE $300

1968
DATSUN sedan
Was $1798
Now $1398
SAVE $400

1968
CORTINA GT Tudor, stereo, 17,000 miles.
Was $2198
Now $1998
SAVE $200

1967
MERCURY Marquis hardtop, full case history, 1 owner.
Was $3398
Now $2898
SAVE $500

1967
FORD sedan, V-8 automatic, power steering, power brakes, radio.
Was $2098
Now $1698
SAVE $400

1967
FIAT sedan, finished in cool white.
Was $1198
Now $898
SAVE $300

1967
METEOR sedan V-8 automatic, radio.
Was $1898
Now $1498
SAVE $400

CARS!!
CARS!!

66 METEOR sedan $1698
66 BUICK Wildcat $2398
65 FORD Fairlane $898
65 PLYMOUTH, automatic $998
65 FORD V-8 $1098
65 CHRYSLER V-8 $1398
65 MGB Sports $1298
65 METEOR convertible $1498
65 PONTIAC V-8 $1498
64 CHEVROLET V-8 $1198
64 PLYMOUTH wagon $998
64 COMET wagon $1098
63 MERCURY $898
63 PONTIAC convertible $1098

AT

SUBURBAN
"COUGAR COUNTRY"

Wide open till 10 p.m.

386-6131

on Douglas

S & H. DOWNTOWN S. & H.

USED CAR
VALUES
AT OUR DOWNTOWN LOT
ALSO NEW TOYOTAS

SAUNDERS & HITCHMAN
SALES & SERVICE LTD.
1515½ Quadra at Pandora
382-0032

S & H. DOWNTOWN S. & H.

CADILLAC

'67 Sedan de Ville — Power steering, brakes, windows, 6-way seat, door locks, power trunk lock, 4-speaker FM stereo radio, climate control air-conditioning, vinyl top, 30,000 miles. Absolutely beautiful inside and out. Must be seen. Privately owned. Asking $5,200. 385-4665.

68 T-BIRD 2-DOOR LANDAU. Loaded. 18,000 miles. New tires. Must be sold this week. $3750. 477-2946.

'62 ECONOLINE V-8 AUTO, panelled and insulated with wall to wall carpet; trade and terms, ask for Floyd, 479-7003.

'65 BEAUMONT, 2-DOOR HARDtop, 396, 400 horse, 4-speed Hurst, slicks and more. Jime, 477-4796.

1964 CHEVROLET CHEVELLE Malibu, 2-door hardtop, 1 owner, 652-1843, evenings.

'56 PONTIAC, AUTOMATIC transmission, new tires and battery, $150. 388-4154.

1965 PONTIAC PARISIENNE Convertible, A-1 condition Drive by 2817 Quadra—382-4964.

EXTREMELY CLEAN 1964 Pontiac, 6, power steering, radio, silver green. 384-4022.

'68 CORTINA G.T., STILL ON warranty, $1,800 or best offer. 386-7804.

'51 MORRIS, PASSED SAFETY, requires repairs. $50. 658-5434.

1969 AUSTIN AMERICAN ONLY 4,000 miles, as new, 477-3711 after 6.

MMM MMM
MMMM MMMM
MMMMM MMMMM
MMMMMMMMMMM
MMMMMMMMMMM
MMMMMMMMMMM
MMM MMM MMM
MMM M MMM
MMM MMM
MMM MMM
MMM MMM

AN EXCEPTIONAL CAR!

60 Oldsmobile 2-Dr. Hardtop 98, full power, including air conditioning. See it to believe the condition, $895

MAYFAIR MOTORS LTD.
736 Cloverdale Ave. 385-4731

M M M M M M M M M M

J. C. MOTORS LTD.
CARS GOV'T SAFETY CERTIFIED
69 CHEVELLE H.T. V-8, at ... $3295
68 TORINO G.T. convertible ... $2995
67 CHEVELLE H.T. V-8, at ... $2495
67 FALCON 2-dr. ... $1895
66 BUICK H.T. at P.S. ... $2295
65 FORD V-8, stand ... $1295
65 FORD Wagon V-8, at ... $1695
65 FORD H.T. V-8 at ... $1595
64 BEAUMONT Wagon, V-8 at $1495
64 FORD Galaxie ... $1295
64 PLYMOUTH auto. 6 P.S. $1295
63 PONTIAC convert. V-8 at ... $1295
63 PONTIAC Wagon V-8, at ... $1295
61 CHEV sedan, 6 Standard ... $695
837 Yates Street 384-0921

'68 JAVELIN 2-DOOR HARDTOP, red with white bucket seats, 6 standard, radio, beautiful, clean, good looking car. Cost new $3600. Private owner wants quick sale. Asking $1960. 385-4665.

DEPENDABLE, PEPPY 1964 EPIC Envoy with new clutch and battery. Only 32,000 miles. Gov't inspected. Must sell for $450 or best offer. Phone 382-3131, local 318 between 8 a.m. and 4 p.m. Ask for Susan.

1957 CHEV BEL AIR SEDAN, good condition, power steering and brakes, automatic, 6 cyclinder, has minor fender and grille damage. $300. 3576 Cedar Hill Rd. 383-4491.

MUST SELL '66 XL, 289, AUTOmatic, power steering, power brakes, 2-door hardtop, any cash offer considered. Phone 8am at 385-8810.

1964 COMET DE LUXE, AUTOmatic, 6 cylinder, low mileage, very sharp model, immaculate condition. $1250. Phone 479-6688.

BEST BUY IN TOWN
1967 Fury II hardtop, V-8 motor. Power steering, automatic transmission. $1,800. 384-8667.

'65 AUSTIN A-60, MECHANIC owned, new paint, tires, clutch, brakes. Very clean. 385-6614 or 383-8478.

'59 CHEV. IMPALA, V-8, AUTOmatic, radio, excellent running order, 1 owner, $375. 477-4467.

'65 RAMBLER AMBASSADOR, V-8 automatic with radio. Phone 385-6601.

VOLKSWAGEN 1960 MODEL, good condition, also '63 Volkswagen, good condition. 479-4082.

'61 CHEV 6, 4-DOOR SEDAN, standard transmission, ring and valve job done, $395. 478-3333 or 479-3616.

'68 COROLLA, LIKE NEW, AUTOmatic, low mileage, $1695 cash 384-5241.

MUST SELL 1969 DART Swinger, 340, 4-speed, low mileage $2,900 firm. 384-5867.

'62 FORD FAIRLANE, 6, AUTOmatic, radio, rebuilt motor, $395. 974 Goldstream.

'57 FORD, GOVERNMENT tested, good condition, offers. 477-3226, after 4.

1 OWNER, 1965 METEOR MONTcalm, absolutely A-1, terms. 385-3411, Bitterman.

EXCEPTIONAL
'63 Chev. 6 automatic, only $695. 652-2776.

1955 PONTIAC, NEW TIRES, government tested, as is or for parts. $100. 478-5287 after 5.

'62 CHEV. 2-DOOR HARDTOP, tested, 6 standard, damaged left side, $400. 385-2265 after 6 p.m.

'61 PONTIAC AUTOMATIC 6, runs good, $360. 385-2265 after 6 p.m.

'62 FORD 4-DOOR STATION wagon, V-8, automatic, radio and heater, $350 or offer. 382-8944.

67 MUSTANG FASTBACK 390, 4 carbs, wide ovals and mags, automatic, radio. 385-4888.

$225
1959 Rideau, automatic, radio, good condition, offers considered. 477-4706.

1964 AUSTIN 850 LOW MILEAGE. 1957 Ford, automatic, offers, phone 592-7852.

'57 CHEV. BEL AIR HARDTOP 300 h.p., 327 — 4-speed. Acrylic lacquer. Naugahyde interior. 383-8818.

'66 BUICK SKYLARK 2-DOOR hardtop, bucket seats, low mileage, new car condition, nearest offer to $2400. 477-6407.

'67 EPIC, AUTOMATIC, CLEAN, excellent condition, tested, great town and country car. After 5 p.m., 592-7969.

'63 CHEV. IMPALA, V-8, SUPER Sport, automatic, power steering and brakes, chromies, new tires. 384-8582.

1957 RANCHERO, 282 CU. IN. V-8, 4 barrel, dual exhaust, 3-speed standard, just tested, clean, good condition, $600. 592-9540.

'66 FALCON, RADIO, V-8, STANdard, very good condition, $1195. 382-5610.

'60 VOLVO, NEW TIRES, GOOD body and engine. $750. After 5, 382-0272.

'68 CHEVY II SS, 350-296 H.P., 4-speed, positraction, bucket seats. $2975. 656-2305.

1968 BUICK WILDCAT, 4-DOOR excellent condition. $3,495. 652-2365, 9-5 p.m., Sat. and Sun. 478-4732.

1967 MUSTANG CONVERTIBLE, automatic, only 8,000 miles, no reasonable offer refused. 385-6681.

1959 METEOR WAGON, 352 — V-8, standard. Good running condition. $350. 592-2902.

'65 CHEV IMPALA SS CONvertible, buckets, floor console, power steering and brakes. 382-1408.

'61 THUNDERBIRD, MAG wheels, excellent condition, 388-5742 after 6.

'55 PONTIAC SEDAN DELIVERY good condition, government tested. 388-5742 after 6.

'59 FORD S.W., $200. '58 METEOR, $50. '58 Chev sedan delivery, $100. 478-4192 eves.

'65 GALAXIE 500, V-8, AUTOmatic, tested. Good condition, $1100. 382-4797.

1969 DATSUN 1600, 4-DOOR, 5000 miles, radio, warranty. $2100. Call 478-6772.

'59 VAUXHALL, SAFETY checked, new tires, good running $150. 385-2153 or 385-0622.

'56 PREFECT, CLEAN, GOOD running, first $95. 385-2153, or 385-0622.

1964 CHEVY IMPALA SUPER Sport. 477-4644 or 477-2026.

1957 ZEPHYR ASKING $200 OR nearest offer. 385-0215.

'56 VOLKSWAGEN, TESTED, GOOD shape. $250. 382-5559.

1952 PONTIAC COUPE. TESTED. New tires. 652-2267.

'59 TAUNUS STATION WAGON. $130. 384-7314.

1962 FORD GALAXIE STANDARD. $650. 658-5085.

26 TESTED CARS. WHOLESALE PRICES. ART'S CARS, 383-8302.

1965 VOLKSWAGEN 1500 SEDAN, 31,000 miles. 384-5494.

1962 FORD FAIRLANE, $475. 478-5763, 592-9467.

'55 PONTIAC WAGON, CAN BE seen at 790 Esquimalt Rd., $125.

1968 DODGE CHARGER, 4-SPD. Mag. wheels. 383-9275.

'63 DODGE 2-DOOR HARDTOP, excellent shape. 388-7996.

1968 MUSTANG V8 AUTOMATIC radio, $2100, after 6 — 383-9585.

1967 CAMARO, AUTOMATIC, CONsole shift. 385-4013.

1964 FORD CONVERTIBLE, $1,095. 383-7941.

'64 VIVA, NEW PAINT, BRAKES, runs well, tested, only $485. 479-4139.

C C C C C C C C C C
C C C C C C C C C C
C C C C C C C C C C
C C C
C C C CORNELL
C C C Chevrolet
C C C Oldsmobile
C C C
C C C C C C C C C C
C C C C C C C C C C
C C C C C C C C C C

If You Don't
Buy From
CORNELL'S
You'll Be Paying
Too Much

Examples from
over 80
quality used cars.

1968 BEAUMONT custom 2-door hardtop — 327, V-8, 4-speed transmission. Bucket seats, console. Radio. Kick-off price $2960

1966 FALCON Futura sedan, 6 cylinder. Radio. Kick-off price $1370

1965 FORD Fairlane sedan, 6 cylinder, automatic, radio. Kick-off price $1195

1968 CUTLASS Supreme 2-door hardtop, V-8, automatic, power steering and brakes, power windows. Radio. Kick-off price $2975

1964 RENAULT R8, sedan. Kick-off price $695

26
COMPANY OWNED
CARS TO GO!!!

Some brand new, some with low mileage.
SAVE UP TO $1,000.

1968 OLDSMOBILE Vista Cruiser Station Wagon, fully power equipped. Case history one-owner car.
PRICE $3695

1967 CHEVY II Station wagon, 6.
PRICE $1695

1966 PONTIAC Station Wagon, 327, V-8, power steering, power brakes, radio, reconditioned motor.
PRICE $2195

1964 RAMBLER "990," 2-Door Hardtop, V-8, automatic, radio.
PRICE $1295

1963 PONTIAC 2-Door Hardtop, V-8, automatic, radio.
PRICE $1195

1967 CAMERO Hardtop, automatic, power steering.
PRICE $2395

1963 ACADIAN Sedan, 6, radio.
PRICE $695

1965 PLYMOUTH Fury III 4-Door, V-8, automatic, power steering, radio, bucket seats, console.
PRICE $1695

1964 FORD Galaxie "500", V-8, standard, radio, showroom condition.
PRICE $1295

1960 CHEVROLET Impala 4-Door Hardtop, radio. Real nice.
PRICE $495

1961 PONTIAC Sedan, 6, good transportation.
PRICE $395

1969 CHEVROLET Impala Convertible, V-8, automatic, power steering, power brakes, radio. Balance of warranty.
PRICE $3695

1968 CHEVROLET Impala Custom Coupe, V-8, automatic, power steering, power brakes, radio.
PRICE $2895

Protection Benefits ! ! !

1. All cars clearly price tagged.
2. Written warranty with every car.
3. All cars winterized.
4. G.M.A.C Financing.
5. Exchange privileges.

CORNELL
CHEVROLET
OLDSMOBILE
LTD.

3050 DOUGLAS STREET
Thru to BURNSIDE
(Opp. Mayfair.)

385-5777

Open 'Til 9 p.m.

C C C C C C C C C C
C C C C C C C C C C

LARGEST SELECTION
of NEW and USED
VOLKSWAGENS
on Vancouver Island

SPEEDY SEZ!!!
— 14 —
ONLY 14 MORE NEW OR USED CARS TO GO BEFORE SOMEONE WINS THEIR CAR FREE!
— For details —
Drop in and see the boys at your friendly Volkswagen dealer.

5 only brand new
1969 de luxe
VOLKSWAGENS
Full warranty—big discounts

1969 VOLKSWAGEN Karmann Ghia. Automatic fully equipped $2695

1969 VOLKSWAGEN Knotback. Automatic, fully equipped $2695

1969 VOLKSWAGEN Fastback sedan. Fully equipped $2595

1969 VOLKSWAGEN station wagon. Fully equipped $2795

1968 VOLKSWAGEN, Automatic, low mileage $1995

1967 VOLKSWAGEN de luxe $1495

1968 VOLKSWAGEN de luxe $1695

1966 VOLKSWAGEN de luxe $1295

1965 VOLKSWAGEN $1095

1968 VOLKSWAGEN $1695

1965 VOLKSWAGEN sunroof $1295

1961 VOLKSWAGEN $695

1960 VOLKSWAGEN $595

1962 VOLKSWAGEN $795

1962 VOLKSWAGEN Station wagon $1095

1964 VOLKSWAGEN Station wagon $1395

1965 VOLKSWAGEN, Station wagon $1595

1967 VOLKSWAGEN Station wagon $1995

1964 VOLKSWAGEN Karmann Ghia $1395

1967 VOLKSWAGEN Fastback $1795

Wide selection of 1970 Campers and Vans.

1967 VOLKSWAGEN van $1695

1966 VOLKSWAGEN 7-passenger bus $1895

1959 VOLKSWAGEN van $795

1960 VOLKSWAGEN camper $895

SPEEDWAY
MOTORS LTD.
971 Yates at Vancouver

BRITISH CAR CENTRE
"CORTINA COUNTRY"

1968 TRIUMPH Spitfire convertible with radio. A one-owner unit, ideal for the sports car enthusiast. $1845

1965 AUSTIN Mini. Ideal economy car $795

1962 TRIUMPH Herald. Radio. One owner, low mileage unit in excellent condition. $695

See one of our merry men for the merriest deal this side of London.

BRITISH CAR CENTRE
(Div. of Peter Pollen Ford)
Yates at Quadra 384-5555

3 pickups, Six 4 wheel drive pickups, three 4-wheel drive wagons, One V-8 Jeepster wagon automatic, one Universal V-6, high flotation tires, steel hardtop.
Victoria Jeep
597 Hillside

1965 POLARA 880, V-8 AUTOMATIC, power steering and brakes, radio, top mechanical condition, new tires plus 2 mounted snow tires, body and paint in top condition. Brakes relined. $1495 or near offer. Can be financed. 477-6882.

REPOSSESSED BARGAIN
'65 Oldsmobile 2 door hardtop, power steering and brakes, bucket seats, tilt wheel, good rubber. $1495 or closest offer. Beneficial Finance, 382-8261 or 592-4353.

DON'T GIVE YOUR CAR AWAY! Let our experience sell it for you at your price. Only 5 per cent commission. Tyee Motors, 386-8034, 950 Yates.

'67 CHEV 2-DOOR SEDAN, V-8 automatic transmission, power steering, radio, white-walls. $1895. 477-6372.

'63 VALIANT, 2-DOOR HARDTOP, bucket seats, radio, 6 cylinder, automatic, very good condition, offers. 385-4621.

1963 VOLKSWAGON 1500 STATION wagon, clean, motor just overhauled. Guaranteed. Bargain. Duncan 746-7678.

1964 CORVAIR AUTOMATIC, GOOD condition, tested, can be seen at 201 Ontario.

'55 CHEV, 2-DOOR SEDAN, 283 Corvette equipped, rolled white Naugahyde interior, $650. 384-3169.

1968 CAMARO SS 396-350 H.P., immaculate condition, lots of extras. 479-0636.

1965 VOLKSWAGEN, CUSTOM radio, good tires, runs beautifully, $895, firm. 477-4555.

1960 AUSTIN CAMBRIDGE, tested, good condition, $440. 385-7366.

CHEV POWERED '64 VALIANT. Good shape, $600 or offers. 383-1258.

1963 GRAND PRIX. BEST OFFER. 383-3512 or 382-0938 after 6 p.m.

HELP YOURSELF TO A BALANCED BUDGET! RENT EXTRA ROOMS WITH A CLASSIFIED AD. DIAL 386-2121 NOW!

101 FOREIGN IMPORT AND SPORTS CARS

1969 TVR VIXEN. COMPETITION orange, 2500 miles. Factory blueprinted and balanced engine, mag-alloy wheels and many other extras. 477-5020 or 386-9687.

1963 SUNBEAM ALPINE COMplete with hardtop and apron, new rear tires, $750. Just passed government test. 382-5418.

'62 MERCEDES-BENZ 220, 53,000 original miles, in excellent condition $1895. Will take small trade. 382-6646.

'62 AUSTIN-HEALEY 3,000 HARDtop, wire wheels, overdrive, radio, $1295 or offers. 656-4439 or 382-8264.

1968 TR250, IN EXCELLENT CONdition. Offers. 1 owner. 385-8102, after 5:30.

1963 AUSTIN HEALEY 3000 MARK II, good running order. 592-6110 around 6 p.m.

MUST SELL IMMEDIATELY — 1961 Sunbeam Alpine, excellent condition throughout. Offers 477-6298.

1964 SUNBEAM ALPINE G.T., h.t. Rebuilt engine, trans. Michelin tires, Immaculate. $1100. 383-3116.

MUST SELL IMMEDIATELY, '69 Triumph G.T. 6 plus. 479-1062 after 6.

1967 SUNBEAM ALPINE. NEAREST offer to $1,650. Ph. 383-8787.

1960 RILEY 1.5 SPORTS SEDAN, $350. Phone 388-0768.

1968 MGB, GOOD CONDITION, offers. Phone 592-7952.

1967 CORTINA GT, TOP CONDItion, best offer. 382-3683.

IMMACULATE '69 MGB. $2950 OR best offer. 384-7564.

105 TIRES

WESTERN OK TIRE STORE
2968 Douglas Street
(½ blk. south of Mayfair)
385-2131

WINTER TIRE SALE
2 775x14. Reg. $32 pr. 2 for $25.45
2 825x14. Reg. $37.90 pr. 2 for $30.32
EXCHANGE — FULL WARRANTY

WINTER WHEELS MOUNTED
POPULAR MAKES . . . $5.95
Other sizes at similar savings
Budget Terms

ONE 1000x20 TIRE, TUBE AND rim to fit Dayton wheel, $75. 384-7740.

TWO 670X 15 SNOW TIRES mounted on Ford 15" rims, $25. 592-6046 after 6 p.m.

TWO 775X15 WHITEWALL SNOW tires, $30; two 775x15 whitewall tires, $25. 652-1857.

4 RALLY WHEELS AND TIRES fits Rootes group and English Fords. Phone 478-3508.

TWO 700X13 STUDDED SNOW tires, driven 2,000 miles, $25. 382-3947.

1 SET OF 785 X 14 SNOW TIRES and rims, off '64 Comet, $90. 478-2456.

NEW 825 X 15 BF GOODRICH tire and Ford wheel. 384-3825

106 TRUCKS

C C C C C C C C C C C C C C
C C C C C C C C C C C C C C

Stock No. 93647
Brand new CHEVROLET ½-ton pickup. Long wide box, V-8, heavy duty spring stabilizer bar. Custom comfort package.
Regular retail $3544.
NOW $2889

Stock No. 93652
Brand new CHEVROLET ¾-ton pickup. V-8, automatic, power steering, power brakes, radio. Mirrors, de luxe cab, rear step bumper.
Regular retail $4610.
NOW $3875

CORNELL
CHEVROLET
OLDSMOBILE
LTD.

3050 DOUGLAS STREET
Thru to BURNSIDE
(Opp. Mayfair)

385-5777

Open 'Til 9 p.m.

C C C C C C C C C C C C C C
C C C C C C C C C C C C C C

PETER POLLEN FORD
"Victoria's Truck Sales Leader"

Volume sales backed by Canada's finest trucks and quality service mean a better buy for you.

Light trucks
Econolines
Broncos
Heavy—medium trucks

PETER POLLEN
FORD SALES LTD.
1060 Yates 384-1144

BRAND NEW DATSUN 1-TON pickup, fully equipped $2195
DAVID MOTORS LTD.
1101 YATES ST. 386-6168

1968 FARGO ½ TON PICKUP. Long wide box, big slant 6, standard transmission. Only 4,600 Local Miles. 382-2428.

1965 INT. 1700 SINGLE AXLE WITH 6 yard dump box V-8, 5-speed.
GEORGE ENG TRUCK RALES
940 Hillside 385-3054.

TOP VALUE NEW AND USED TRUCKS
International Harvester
517 Herald Street 388-5508

1969 G.M.C. ¾ TON CAMPER Special Sierra Grande Model, loaded with every extra available, 7,000 mi. Cost over $4,800 sell $3,700. 384-1432.

'58 CHEV ½ TON PICKUP $550, '52 Chev Panel $200. '54 2½ ton International $200. 479-3437 or 478-1983.

1966 CHEV. ¾-TON 4-WHEEL drive, 20,000 miles, in excellent condition, many extras. Ph. 478-4853.

'64 GMC ½-TON 292 CU. IN. L and W Box. Will take anything of value for part payment. 479-7003.

1969 6-CYLINDER LAND ROVER, $3,200 or take over payments. 384-6308 after 6 p.m.

1964 CHEV. ½-TON, 38,000 MILES. 292 cu. in. 6 cylinder engine. A-1. 656-3674.

1964 JEEP WAGONEER, 4 WHEEL drive, excellent shape. $1600. 720 Newbury. Rear. 386-6897.

1959 FORD ½-TON PICKUP, 6 cylinder, short box, good condition. Open to offers. 384-5469.

1962 CHEV 3-TON TRUCK, NEW 14 ft. steel box. Offers. 820 Kangaroo Rd.

1954 FORD 1-TON FLAT DECK, good running condition, best offer. 383-2573.

3 PICKUPS. LOWEST LOW PRICES. ART'S CARS, 383-8302.

'62 GMC PICKUP, HEAVY-DUTY, 4-speed, split rims. 478-3155.

1953 MERCURY ½-TON, AS IS OR parts. 658-5546.

'65 DATSUN PICKUP, EXCELLENT condition, 40,000 miles. 382-7689.

1952 ½ TON CHEV. PICKUP, $350. 385-7366.

'56 DODGE ½ TON PICKUP WITH canopy. 385-3940.

1966 LAND ROVER.
656-4548.

ENSIGN
CHRYSLER - PLYMOUTH

FARGO TRUCK
CENTER

YATES at COOK

'69 FARGO D200
¾-Ton Pickup
V-8, 4-speed, 17" wheels with 8-ply tires.
SALE PRICE
$3200
No Down Payment

'69 FARGO A100
Compact Van
Long wheel base. V-8 motor, automatic, heavy duty springs.
SALE PRICE
$3238
No Down Payment

'69 FARGO D100
½-Ton Pickup
Long box. Automatic transmission, 8-ply tires. Custom interior.
SALE PRICE
$2898
No Down Payment

'69 FARGO D300
Chassis and Cab
4-Speed transmission. Dual West Coast mirrors.
SALE PRICE
$2898
No Down Payment

ENSIGN
CHRYSLER - PLYMOUTH

YATES at COOK

NATIONAL DODGE
TRUCK CENTRE

STARCRAFT SUNLINER
TENT TRAILER
Sleeps four — virtually brand new. New price $1989. Now $1295

NEW 69 DODGE D-100
8 ft. box. Heavy duty suspension. Automatic transmission.
$2796

1964 CHEVROLET Van
$1195

1962 I.H.C. Van
$695

1967 DODGE pickup
$1695

100 per cent financing
Trades welcome

Call Marshall Murray
384-8174

NATIONAL DODGE
TRUCK CENTRE

Remember:
When you buy at National
You don't pay too much.

847 Yates St.

'69 CHEVROLET ¾-TON CAMPER special; h.d. springs, shocks and anti-sway bar; 350 V-8 with four-barrel carb; step bumper; woodgrain exterior trim; canopy with sink, Intercom connecting canopy and cab. Offers after viewing. Call 384-7539 after 6 p.m.

'69 CHEVROLET ¾-TON, ONLY 3,500 miles, heavy duty springs and shocks, 8-ply tires, split rims, step bumper, 350 V-8 with pam top canopy. $4,000 or offers. 383-1322.

TESTED ½-TON VERY GOOD condition. 1953 G.M.C. with later motor, excellent tires, radio. West Coast mirrors, overhead carrier, canopy $385. 656-1680.

1961 G.M.C. 283 CU. IN. 8-SPEED, positraction, heavy duty springs, custom cab, radio, new tires, 71,000 miles. A-1 condition, with or without canopy. 652-2067.

1965 FORD H.D. ½ TON WITH lowboy camper in excellent condition, $2,395. Can be seen Sat. and Sun. at 1324 Pembroke St.

1958 G.M.C. 1-TON.
658-5055

DATSUN PICKUP 1967, NEW CONdition. Low mileage. $1,500. 479-7184.

'46 GMC PANEL.
382-8874.

107 PARTS, ACCESSORIES

RINGS, BEARINGS, GASKETS, Exchange brake shoes, drum turning, pin fitting, valve seat machining.
CORDS PISTON RINGS
at 834 Johnson St. — 383-0011

MUNSEY 4 SPEED, 40 LB. WEBER flywheel, 65 hydraulic injection cam, 512 Chev positraction gears, 3-speed and shifter, ducoil distributor, 4 Keystone 15" mags, new. 384-4686.

FORD PARTS, '37 FRONT fenders, T rear end, 2 A wheels, '36 Roadster, Top bows, 2 '36 hoods, utility trailer; '28 Chev. rear bumpers and tire rack. 385-0071.

ISLAND MUFFLER SALES
SERVICE MFG. LTD.
HILTON HYPERLINE
"THE RACERS' CHOICE
Burnside at Douglas — 385-7033

WRECKING 1964 VOLKSWAGEN 1500 station wagon, motor, transmission, top condition, many parts, seats, rims, reasonable. 658-5501.

WRECKING 1956 CHEV SEDAN; all parts for sale.
GEORGE ENG TRUCK SALES
940 Hillside 388-5508

'57 FORD 2-DOOR, REAL GOOD body, automatic transmission and radio, needs motor, sell parts or whole. Offers. 388-6994.

PARTS FOR '56 FORD 2-DOOR hardtop, naugahyde door panelling, naugahyde back seat, Benton stick shift. 652-2976, George Holland.

FORD FLATHEAD, $20; CHEV 6, $35. 592-6540.

VOLKSWAGENS, ALL YEARS motors, body parts, etc. 383-4742.

WRECKING '59 METEOR 2-DOOR hardtop Rideau 500. 384-7309 after 5.

265 APART $25. 230 APART $35. 383-4019 after 5.

LANGFORD AUTO WRECKERS
1074 GOLDSTREAM 478-[illegible]

COMPLETE 300 H.P. 327-4 SPEED. 383-8818.

WANTED 1960—'64 RENAULT panel for parts. 382-2722.

1960 CHRYSLER MOTOR AND radio. 386-9253.

1960 VAUXHALL PARTS AND motor. 386-8138, after 5 p.m.

CAR STEREO AND RADIO COMbination with tapes, $75. 386-6852.

107 PARTS, ACCESSORIES

OUR NEW LOCATION
2150 Blanshard Street
Your Car's "Heart" is the
BATTERY
For a strong, sure start every time GET an "ACME"
LOWEST PRICES IN TOWN
Delivered and Installed
FRANCIS BATTERY & TIRES LTD.
Retreading Specialists

CAR PARTS
'55 Ford wagon; '56 Ford sedan; '59 Studebaker, hardtop; all good bodies and running gear plus 327 Chev all for parts. 656-2865 between 5-9 p.m.

283 CHEV SHORT BLOCK, $75. Two 15" wide ovals on Chev rims, $45. Chev overdrive transmission, $40. 382-3604, ask for Rob.

VOLKSWAGEN ENGINE, 36 H.P. overhauled with later model tank shaft, $75. 384-4447.

WANTED: WINDSHIELD FOR 1957 Austin A-55. Phone 479-5862 after 4 p.m.

MORRIS MINOR ENGINE, COMplete with transmission (flathead), good running order, $50. 384-4447.

BODYMAN'S SPECIAL '62 CHEV. 2-door hardtop, needs left rear ¼-panel. $400. 385-2265 after 6 p.m.

FOUR 15" CHEV CHROME reverse wheels with knock-offs. $75. 479-1995.

1960 348 CHEV MOTOR. NEW cylinder heads. Good condition. 384-9987.

'56 RAMBLER COMPLETE EXcept radiator, generator, rear window. Motor good. 478-1215.

2 USED 650 X 14 SNOW TIRES mounted on Rambler wheels, $20. Car roof carrier, $5. 385-8658.

MOTOROLA CAR RADIO 12-VOLT transistorized aerial and speakers. 382-5917, 8:30 to 5.30.

'54 PLYMOUTH NEEDS 1 PISTON and 1 bearing, complete $29. 592-1551.

MORRIS 1000 PARTS; 1-TON Dodge rear end, small 2x4 Chevy manifold. 477-4451.

1960 DODGE FOR PARTS — $50. 592-9146.

WRECKING '57 ZEPHYR 6-cylinder, all or parts. 384-7314.

1956 AMERICAN PONTIAC 4-DOOR hardtop — parts — $25. 652-1897.

MOTOROLA RADIO, WITH aerial, perfect order, $15. 592-9010.

1957 DODGE WAGON PARTS FOR sale. 383-3676.

WRECKING '53 CHEV., AUTOmatic, for parts. 384-1701.

COMPLETE 265 MOTOR, $30 or offers. 383-3126

WRECKING '57 CHEV BEL AIR, good parts. Sunday only. 656-3746.

108 AUTO REPAIRS SERVICE AND TOWING

VOLKSWAGEN PARTS and Repairs available at BAVARIAN AUTO LTD. Govt. and Herald 386-1515

TRANSWILL AUTOMATIC TRANSmission specialists, 384-2851. Rebuilt auto transmissions from $69.95; tuneups from $11.95.

KA2 KARE
Undercoat for protection against salt this winter.
2821 Douglas 382-0132

DOWMAN'S SERVICE
724 Johnson St. 383-1411
Expert Auto Engine Repairs
Easy Terms

CITY BRAKE AND WHEEL
Drums Turned While You Wait
1840 Blanshard Street 384-6611

CAR BODY DISPOSAL
JOHNSON 24-HOUR TOWING
656-3690, if no answer call 656-2502

JUNK CARS HAULED. $2 PAID for most large cars if complete at yard. 382-9035.

OLD CARS TOWED AWAY
Days. 478-1012

JUNK CARS TOWED AWAY. 478-3344 anytime.

109 AUTO BODY WORK AND PAINTING

FAST, TOP-QUALITY RADIATOR repairs, body work and painting at Cornell Chevrolet Oldsmobile Ltd., 3050 Douglas at Finlayson. 385-5777.

112 CARS AND TRUCKS WANTED

KASH
For Your
Late Model Car.
Call
LES or TOM
anytime
Trade Up or Down
at
SUBURBAN MOTORS
386-6131

Good, Clean
CARS AND TRUCKS
WANTED
Cash in 5 Minutes
— PLIMLEY —
1010 Yates St.

WE BUY
CARS FOR CASH
SPEEDWAY MOTORS
971 YATES STREET

DOUGLAS MOTORS
2524 Douglas Street
We will pay cash for cars.
Cars taken on consignment.
385-5443 or 385-0031

$ $ WE PAY MORE $ $
FOR SPORT CARS AND IMPORTS
CONTACT PAT DELANEY
BRIAN HOLLEY MOTORS
3319 Douglas St. 384-3221

SELLING? CASH OR CONSIGN SEE ART'S CAR SALES, BURNSIDE AT HARRIETT. 383-8302.

OLDER MODELS, PREFERABLY tested. Ask for Art, Houston Motors, 854 Pandora, 384-6713 or 382-9065.

SPOT CASH FOR CARS
HOUSTON MOTORS
854 Pandora St. 384-6713

CASH AND '62 GALAXIE 500 FOR late model car. 386-9930.

113 TRAILERS, MOBILE HOMES, TRAILER PARKS

SEAGULL AND CAVEMAN CAMPERS
Division of
Dominion Motors Ltd.

'67 19' Holiday Rambler trailer, sleeps 6, toilet, shower and vanity, propane and 110 fridge, thermo floor furnace, 3 blower fans, in top condition. Price $4795
'67 8' Caveman Camper, 3-burner stove with oven, blower fan, 75-lb. ice box. Sleeps 4. Just like new $1295
'67 8' Caveman Lowboy 3 burner stove, 50 lb. ice box, sleeps 3, in top condition $995

DROP IN AND SEE OUR FINE LINE OF CAVEMAN CAMPERS
1812 Douglas 385-5012

WAIT and SEE
The ALL-NEW 1970
SCAMPER Junior Motorhome on Display Dec. 10
PURVIS-FLACK
TRAILER SALES LTD.
1915 Quadra 382-3522

TRUCK AND CAMPER
1969 ¾-ton Ford Camper Special, V-8 automatic, dual gas tanks, radio. Practically new. Mileage 6150. 1966, 9-ft. Caveman camper, completely equipped with furnace and chemical toilet. Unit, price $5300 for quick sale. 385-2903 or 384-5542.

IDEAL 30 FT. TANDEM AXLE, twin beds, complete bathroom, super quality, replacement price $7800. Good value at $4750. Dogwood Trailer Sales, 478-6841.

113 TRAILERS, MOBILE HOMES, TRAILER PARK

GLENKEY
MOBILE HOMES
"Your Key to Better Living"
GLENKEY'S
CHRISTMAS BONUS

—FREE 19" colour TV with every home 60' and over (offer expires Dec. 25, 1969)

—JUST ARRIVED—

48'x24' GLENDALE Relocatable home including:
—de luxe furniture
—washer and dryer
—built-in professional bar
—colour TV
—wall-to-wall carpets
—solid oak cabinets
—delivered and fully set up.
TOTAL PRICE only $17,950

OTHERS IN STOCK

36'x12' McGINNES—3 bedrooms. Loaded with extras $13,950

66'x12' TUXEDO MANOR — 3 bedrooms. Fully furnished only $12,950

60x12' MARLETTE — tipout living room and wardrobe, split level front kitchen, fully furnished. Special $13,500

SOMETHING NEW!!

ASK? About our lease to purchase plan

Park space available with every home.

GLENKEY MOBILE HOMES LTD.
2705 Douglas St. at Hillside
385-2491 or 383-5505

BOB'S TRAILERS

12' wide LAMPLIGHTERS in stock.
12'x48', 12'x53', 12'x60', 12'x64', 2 and 3 bedroom units.
12'x60' TEDS HOME $11,975.
12'x52' KNIGHT $11,250.
24' Wides
24'x44', 24'x60', 2 bedroom units in stock.

Park spaces available for mobile homes.

Heat tape — roof seal.

386-3623 — 478-4979

A GIFT
WITH A DIFFERENCE?
Why not a Christmas gift for the whole family to enjoy all year! Come in and make an offer on the following:

68 19' S.C. Travelaire $3595
68 14' S.C. Kustom Koach $1995
67 17' S.C. Land Commander $2395
67 15' Glenelle $1495
65 16' Mainliner $1695
63 13' Estaville $1195

See "DON"
at
COASTLINE
TRAILER CENTRE
642 Burnside Rd., 388-6021

S. J. PEDEN LTD.

VANGUARD
TRUCK CANOPY TOPS
FROM $280

CLEARANCE

Full range of brand new 1969 VANGUARD campers and trailers at low low prices. BUY NOW and save before price increase in 1970.

BUILD
A CAMPER, TRAILER OR CANOPY TOP
Parts and Plans stocked.
BUMPERS AND APPLIANCES INSTALLED — REPAIRS
S. J. PEDEN LTD.
2855 Quesnel St. 386-3464

LOOKING FOR A PERMANENT mobile home site? Ideal family or retirement location. This new park has all facilities, electrical, sewer connection, telephone, excellent salmon fishing, boat moorage. Only 25 minutes from downtown Victoria at Pedder Bay in Metchosin. 478-2268.

MOTOR HOMES

Canadian Empress
Goldstream Estates Ltd.
974 Goldstream Ave., Highway 1-A (Langford) Victoria. 478-5612
Available in four sizes 24 ft. ready to follow the sun.

25' TANDEM TRAVEL TRAILER, twin beds or can sleep 6. Fuel frig, stove, furnace, shower and many other extras. Ready to travel or live in as a home, $4,000. Also 10'6" cab over camper, stove with oven, ice box, holding tank toilet, etc. Lovely condition, $1,900. 384-1432.

WINNEBAGO MOTOR HOMES
BOUNTY AND SECURITY CAMPERS, FROM 8 TO 11 FEET.
MORRIS
TRAILERS and CAMPERS
Douglas at Burnside 385-2332

ATTENTION
Apartment or home hunters. I have the perfect one-bedroom home for newlyweds or retired couples. FULLY FURNISHED, just $7,450. Call Don at Glenkey, 385-2491 or 479-4226.

DOGWOOD TRAILER SALES
PARTS — PROPANE — RENTALS
TRAILERS — 475-6841 — CAMPERS
Highway No. 1 and Millstream Rd.

NEAR NEW VANGUARD camper. 8 ft. cab over, low down payment, easy terms. 382-0758. Must go this week. Truck optional.

1968 MERCURY ¾-TON TRUCK and 1969 Scamper Camper with all facilities. Immaculate condition. No reasonable offer refused. 385-6681.

AL'S TRAILERS LTD.
BOAT TRAILER RENTALS.
AL'S 214 DUNDAS. 383-8233

2-BEDROOM FURNISHED mobile, $1,395 or nearest reasonable offer. 478-5627.

1957, 15 FT. HOUSE TRAILER, sleeps 6, in terrific condition. Was $1250, priced now at $1000. 477-6561.

16 FT. SHASTA TRAILER, SLEEPS 6, $1000 cash or take over payments at $57 a month. Must sell. 478-2283.

16 FT. GLENDETTE, SLEEPS 5, $1050. 478-5455.

SOOKE TRAILER PARK, $30, ALL services. 642-3173 — 642-3517.

113 TRAILERS, MOBILE HOMES, TRAILER PARKS

FORD'S CAMPER AND TRAILER SUPPLIES
APPLIANCES — ACCESSORIES
ALTERATIONS AND REPAIRS
2614 Sooke Rd. 478-5815
10 a.m. - 6 p.m. daily
Closed Monday

TOTEM
TRAILER SALES
8 Miles N. on Hwy. 1
478-1041

GORDON'S
MOBILE SALES
Quality Homes—Realistic Prices
Island Highway—
3 mi. S. Ladysmith
(Westdowne Rd.)
245-3946

FENNELL'S
TRAILER SUPPLIES
PARTS — PROPANE — REPAIRS
GALAXIE CAMPERS
Authorized Morphy Richards Service Centre.
6459 Pat Bay Hwy. 652-2511
Closed on Fridays until end of February.

117 COTTAGES, CAMPSITES, SUMMER RESORTS

FOR RENT, FURNISHED 1-BEDroom suite with living room and kitchen. 642-3528 or 642-9900.

120 ROOM AND BOARD

OAK BAY NEWPORT GUEST HOUSE
where happy guests is our main concern. Rare vacancy, suntheast room with own toilet conveniences. 383-5254.

UNIVERSITY GIRL STUDENTS—thinking of moving. Shared accommodation available, within walking distance. $90. 477-3796.

ROOM AND BOARD. BOARD $45 monthly, rooms $30 up. Excellent food, rooms warm, central, even better for group of 2 or 3. 385-6629.

SEAFRONT HOME FOR elderly man or couple needing some care. $175. 658-8353.

BUSINESS EXECUTIVE REquires room and board north of Hillside near Quadra. 382-3531.

LARGE FURNISHED ROOM, VIEW, share kitchen, bath. $16 per week. Oak Bay Junction. 384-0060.

ENGLISH COOKING, GOOD home. Have baby grande piano for your use. 386-0556.

LARGE ROOM IN GUEST HOUSE. Private or double. 383-7797.

GOOD ROOM AND BOARD, WORKing man. 383-3993.

ROOM AND BOARD IN PRIVATE home. Men only. 383-0020.

THE ABERDEEN HOTEL HAS A vacancy. Phone 384-3742.

NEAR UVIC, ROOM AND BOARD for 2. 592-3376.

121 ROOMS TO RENT

WEEKLY OR MONTHLY RATES with hotel service. Rates with meals if desired. Colonial Inn, 270 Government Street.

COOK STREET OPPOSITE Beacon Hill Park. Furnished rooms in quiet home, ideal for nurses. 479-2943 or 383-5827, eves. and Sundays.

ROOM FOR RENT. YOUNG MAN. Own entrance. Kitchen privileges. Washing and ironing included. $60. 386-2545.

SINGLE, DOUBLE AND SHARING, winter rates. Roccabella, 777 Blanshard. 385-8030.

WORKING MAN OR STUDENT TO share house, $50 per month. 479-7321 or 479-3170.

LOW PRICE DOWNTOWN HOUSEkeeping rooms, Oxford Hotel, 777 Fort. 384-5751.

2 NEWLY DECORATED ROOMS for 2 ladies. 479-6078.

DO YOU NEED A HOME? IF SO call 592-6731.

NICE ROOM, KITCHEN FACILities, Jubilee. Men. TV. 592-6615.

FURNISHED SLEEPING ROOM, quiet male, 735 Queens.

2 LARGE ROOMS, KITCHENETTE, bathroom, take 1 or 2. 385-1697.

CLEAN NICELY FURNISHED room, $12 per week. 1258 Balmoral.

SLEEPING ROOM, WORKING man only. $10 per week. 383-7919.

122 ROOMS WANTED

BOARDING HOME CARE REquired for independent young man in wheel chair. Phone 383-2733 or 652-2418.

123 CONVALESCENT REST HOMES PRIVATE HOSPITAL

WE ARE PLEASED TO ANnounce that a nice private room with 24 hour attendants is available at $265. Also we will be having shared accommodation at $235. This is one of the most select homes in Victoria. Phone 383-8616.

MEMBER OF B.C. REST HOME Assoc. Fairfield district, main floor. Private, semi-private rooms for ladies and men. Bell and tray service. 24-hr. care. 386-8181. May Haven Rest Home.

CARE FOR AN ELDERLY LADY or gentleman. Personalized tray service. Supervision and good home living. Member of the Rest Home Association, 385-5533.

LOVING CARE FOR MOTHER OR Father in a small private rest home in Fairfield, close to parks. Call Mrs. Mack, 388-9315.

$160. MAIN FLOOR. FRIENDLY home atmosphere, TV, laundry, library. 383-7422.

125 HOUSEKEEPING ROOMS TO RENT

NEAR CRAIGDARROCH CASTLE, lovely modern, clean, all panelled room, with up to date kitchenette $60.
Single large quiet room $45. 477-6101, 385-7352.

SCOTT APARTMENTS
Extra large LHK rooms for middle-aged or elderly tenants. Hot and cold water, gas ranges, cablevision all rooms. 2659 Douglas. 382-1221.

LARGE, SEPARATE KITCHENette, furnished, parking. Suit 2 girls or gentleman. Near Fort and Cook. 384-5920.

FURNISHED HOUSEKEEPING room. Walking distance. Lots of parking. Everything supplied. 385-6741.

ATTRACTIVE BED-SITTING room, kitchenette, dressing room. $55, single person. 1029 Empress. 383-9672.

$45. ONE ROOM, FURNISHED, fridge. St. Helen's, 828 Courtney. 383-8437.

LARGE BRIGHT ROOM WITH kitchenette, working person. 388-4006 Sunday or after 6:30.

3-ROOM SUITE, SHARE BATH, near town, quiet elderly tenant. 592-9138.

HOUSEKEEPING ROOM FOR lady. Apply 1151 Rockland, Suite 3, between 4-7.

NICE, CLEAN ROOM FOR STUdent, girl, 1 block University. 477-2428.

ALL FOUND WARM COZY SEAview, park, balcony. 382-6541.

3RD FLOOR, BACH. STE. W.W. carpet. Sea view $60. 502 Dallas Rd.

JUBILEE, LARGE ROOM, $55, female. 656-4254.

CLOSE-IN, GENTLEMAN, $35. 382-4946.

1 AND 2 ROOM, COLOR TV, cable, $80. 386-9309.

23 MENZIES, CLEAN ROOMS, all found, $30 and $40.

1 AND 2-ROOM, WARM, CLEAN, all found, $45 up. 386-9309.

CLEAN, BRIGHT, ALL FOUND, fridge; bus; restaurant. 383-9794.

629 COOK. 1 OR 2-ROOM SUITE. Quiet. 384-0120 after 10 a.m.

125 HOUSEKEEPING ROOMS TO RENT

RITZ HOTEL
Across from Safeway and Eaton's
Housekeeping rms.—small suites. By day, week or month. TV lounge, and elevator service. Reasonable rates.
710 FORT 383-1021

LARGE SUNNY ROOM AUTOmatic oil heat, doctor's office, bus stop, bank, shopping centre within 80-yard circle. Reasonable rates for ladies only. Apply at basement entrance 1721 Richmond.

128 APARTMENTS TO RENT FURNISHED

CRESCENT ROAD. BEAUTIFUL view of sea and Olympics. Near store, bus. Comfortable, nicely furnished kitchenette-suite with glazed porch, cablevision. Quiet home. Single lady only, share bath. $85 including utilities. Also smaller kitchenette suite, $65. References. 385-1691.

AVAILABLE NOW — PARTLY furnished bachelor suite, $85 per month. Also housekeeping room at $65 per month. Apply Caretaker, Suite No. 4-2512 Douglas Street, 384-6830.

A. BERNARD & CO. LTD.
655 Fort Street 384-9335

AVAILABLE NOW
$80. FORT STREET, CLOSE IN, bachelor apartment including main furniture, 3-piece bath, locker, carpet, drapes, etc. OK for 1 mature lady. (Days call 382-4812) Dickie Agencies, 919 Fort St.

For a carefree winter and everything found such as heat, light, color TV, Maid service, etc. stay at our newly renovated CRAIGFLOWER MOTEL. For information: please call 388-5471 or 384-6843.
CONCORD REALTY LTD.

LARGE 3 ROOMS AND BATH, $135; 1 smaller, $115. Both with fireplaces. Automatic heat and utilities included. Prefer working couple or mature adults. Available immediately. 382-0424.

1 BEDROOM DUPLEX, LIVING room with hide-a-bed, kitchen and full bath. Also 1 and 2 bedroom waterfront cottages. Quiet park like surroundings, playground. (Sooke area.) 642-3731.

DE LUXE COMFORTABLE UNITS, all utilities, color TV. Fully equipped kitchens. Close to shopping and bus. Maid service available. Weekly and monthly rates. 388-7337.

JAMES BAY, AVAILABLE IMmediately. 1 Bedroom furnished upper suite. Private entrance. Middle-aged couple, $125 month. 384-1525.

FAIRFIELD—AVAILABLE JAN. 1. Fully furnished 2-bedroom suite. Private entrance. No children or pets. $130. Utilities included. 383-8134 after 6.

FURNISHED APARTMENT. YOU supply the apartment, we rent the furniture. 3 rooms for $25 per month. Standard Furniture, 737 Yates Street. 382-5111.

439 COOK ST.
Nicely furnished bachelor suite, heat and hot water supplied, close to Beacon Hill Park. All conveniences. Ladies only.

NICE CLEAN FURNISHED 1 bedroom suite. T.V. $130 a month. Apply Cherry Bend Motel, 4879 Pat Bay Highway.

1 BEDROOM, DINING ROOM, fireplace, ground floor, heat and hot water parking, $150. Also bachelor suite. 383-3441.

3 ROOM SUITE FOR JANUARY 1. Middle-aged couple preferred. 384-1876 after 3:30 p.m.

NEWLY DECORATED 1-BEDROOM suite, $150, suitable for 3 girls or boys. 382-4943.

1-BEDROOM SUITE, $90. ALL utilities included, by January 1. 385-7190 after 6.

2 ROOM BASEMENT SUITE everything included. Share bath $80 per month. Men only 383-8818.

1 SINGLE SUITE, VACANT. ONE large 1-bedroom suite. Available December 8th. 1270 Yates.

JUBILEE AREA. 2-3 WORKING girls, private, complete with TV. 592-1420.

GROUND FLOOR SUITE. Elderly or business lady. 851 Pandora. 384-7381 after 5 p.m.

STUDIO SUITE OFF SEASON rates, TV, etc. Thunderbird Motel, 600 Douglas St. 382-1354, 386-1312.

MODERN COMPACT UNIT, NEAR downtown. Weekly or monthly. Michaelangelo, 1158 Yates St. 382-7995

REDWOOD PARK MOTEL, 141 Gorge Road East. 382-9171. Apartment at off season rates.

MALAHAT MOUNTAIN MOTEL, 1 bedroom suite with fireplace, $40 a week, $120 a month. Phone 478-1171.

2-BEDROOM SUITE, HEAT AND water, TV supplied. Private entrance, no children. $150. 384-2041.

WANTED: WORKING LADY TO share partly furnished 2-bedroom apartment. 388-6801.

BACHELOR SUITE. ALL FOUND. Business man or woman only. After 5 p.m. 385-5444.

PANDORA-FERNWOOD, 1-bedroom self-contained, $95, 386-6096.

2 ROOM SUITE SHARE BATH. Near St. Josephs. Older gentleman preferred. 477-4424.

2 BEDROOM SUITE FURNISHED, heat, water, cablevision. Quiet tenants, no pets. 382-0726.

BACHELOR SUITE. CLOSE IN, all found, $65 a month. 384-8889 or 479-6171.

$105. LARGE AND WARM, 1 bedroom suite, in Fairfield. 385-7370.

STUDIO SUITE FOR RENT. MR. Butler. 386-2812.

BACHELOR SUITE. APPLY 906 Linden Ave.

1-BEDROOM SUITE, $102. PHONE 383-7056 after 6 p.m.

MODERN, 1-BEDROOM APT., suit 1, $105. 821 Queens. 384-3961.

3 ROOM, SINK WITH CABINET, $80. Welcome 1 child. 385-4237.

2 ROOM BASEMENT SUITE. Suitable working person. 384-0055.

BACHELOR SUITE, $80, 1181 Yates St. 479-6716.

129 APARTMENTS TO RENT UNFURNISHED

CHRISTIE POINT APTS.
WATERFRONT PORTAGE INLET.
A limited number of 2 and 3-bedroom apartments available for January 1st. 2951 Craigowan Rd. 385-0944. NO PETS.

$120. OAK BAY AVENUE, ground floor, 1 bedroom, living room, fireplace, dining room. All large rooms, Fridge and stove. Adults. Mr. Betts, 385-2471 Johnston and Co. Ltd.

GREEN ACRE COURT
1224 Balmoral, 1 bdrm. suite, elevator, w-to-w carpet, free CTV, walking distance to town, $118. Res. mgr. 386-9872, 384-1622.

MODERN, QUIET, 1 BEDROOM suites, free cablevision, laundry facilities and parking. Walking distance to town. $108.50 and up. 384-6746.

SPACIOUS 1-BEDROOM UPSTAIRS suite with den, Beacon Hill area. Adults. $110. Vacant January 1st. 386-0403.

NEW 2-ROOM SUITE WITH private bath, stove and fridge, heat, light and cablevision, $100. Quiet adult tenants only. 385-8369.

CLOSE TO PARLIAMENT BLDGS., large, 1 bdrm suite, fridge, stove, heat, water, cablevision included $90 month. 386-1067.

WATERFRONT 5-ROOM SUITE, gas stove, fridge, quiet mature adults only. $100. 382-3253.

1 BEDROOM APARTMENT CLOSE in on Quadra, quiet adults, $115 with garage. 592-9256.

1 BEDROOM SUITE, FRIDGE, stove, heat, water, James Bay. $100 month. 382-3360.

$105, 1 BEDROOM SUITE IN modern block. Mature adults only. 382-3837.

BACHELOR SUITE, LARGE, beautiful, frig., stove, wall to wall, available now, 430 Michigan St.

OAK BAY VILLAGE, 1 BEDROOM suite, $110. January 1, Mature adult. 382-5479 after 3 p.m.

1 BEDROOM SUITE, ELECTRIC heat, no steps, Esquimalt, $95. Phone 383-2325.

NEW 1 BEDROOM, OWN ENtrance, wall-to-wall, close-in quiet mature couple, $117. 477-2833.

BACHELOR 1 BEDROOM SUITE. Apply 906 Linden, Suite 1.

SELF-CONTAINED SUITE, $90. Hillside area. 383-4970.

LARGE SELF-CONTAINED bachelor suite for rent. 592-6098.

129 APARTMENTS TO RENT UNFURNISHED

A QUIET, PEACEFUL APARTMENT IS HARD TO FIND

—Location:
on quiet low-traffic streets.

—Construction:
Careful attention to design and detail regardless of cost.

—Management:
Careful tenant selection and thoughtful consideration for others.

—Owner builders:
We build our own quality apartments for continued ownership and management.

—We offer a good selection:
Dunsmuir House,
831 Dunsmuir
Klee Wyck,
1340 Harrison
Watson Manor,
1000 McClure
The Mary Stuart,
1035 McClure

Diamond Developments Ltd.
388-6100

NOW OPEN
VILLAGE MANOR
2056 OAK BAY AVE.
EXCELLENT
OAK BAY LOCATION
FEATURING:
Luxurious carpet floors
Free Hydro
Free Cablevision
Excellent Soundproofing
Controlled Entrance
Silent Elevator
Balconies
Resident Manager
Laundry Facilities

One-Bedroom Suites from $135
Two-Bedroom Suites from $170

To view these spacious suites contact Resident Manager in Suite 102. For information call:
RENTAL DEPARTMENT
BROWN BROS. AGENCIES
1125 BLANSHARD ST.
385-8771

DUNSMUIR HOUSE
831 DUNSMUIR ROAD
Large suites — quiet seclusion in beautiful grounds with views of ocean, mountains and harbor.
Available now—
One 1-bedroom, carpeted $135
Available January 1—
One 2-bedroom carpeted $155
One 1-bedroom, oak floors $129
Mature adults only—no pets
Resident Manager — 388-4943
Downtown office — 388-6100
Diamond Developments Ltd.

NOW RENTING
HARRISON HOUSE
1417 Harrison St.
on a quiet street
close to downtown
1-bed. stes. from $133
2-bed. stes. from $160
—controlled entrance
—wall to wall carpets over cement soundproofing
—electric heat
—free cablevision
—two-door refrigerators with freezer (all stes.)
—two-speed range fans
—coloured appliances
—sun and recreation room
—silent elevator
To view please phone Mr. Carpenter, resident manager, 385-5911 or 382-0069.

"SIERRA VILLA"
547 NIAGARA ST.
New Spanish style apartment with modern conveniences, superior soundproofing. Walking distance to town. Beacon Park and waterfront
2 bedrooms $160
1 bedroom $139
Call Res. Manager, 386-8850

"VANCOUVER VILLA"
710 VANCOUVER
Corner Collinson
Luxurious block, all modern conveniences.
1 bedroom $125
2 bedroom $160
Call Res. Manager 386-7826
Call anytime G and O Holdings 388-7301 or 382-3308

LANGFORD
866 GOLDSTREAM AVE.
New apartment, carpeted floor, appliances and drapes, laundry facilities. Rent includes water, light, electricity for cooking, electric heating, cablevision, parking, garbage collection.
1-bedroom suites, $155-$158
2-bedroom suites. $165-$168.
Please call 478-4446 for appointment to view or additional information.

1-BEDROOM SUITES FOR RENT $115.00 per month includes, heat, W-W carpeting, drapes, cablevision, parking, automatic washer and dryer, close to hospital and shopping centre. Fort and Foul Bay area. For further information, please call: 388-5471, rental department.
CONCORD REALTY LTD.

UNIVERSITY DISTRICT
TARA COURT
3880 SHELBOURNE
Spacious carpeted 1-bedroom suite. Available December 1st. $130. Call 477-8008 or 477-3038.

OAK BAY TOWERS. COMPACT modern 1-bedroom suite. Elevator, cablevision, free laundry on same floor. On bus route. $130. 385-7707 or 383-0908. Mears, Whyte and Gower Ltd.

THE DARDANELLES
1-bedroom, extra large wall-to-wall carpeting, free laundry, cablevision, parking, lots of heat, controlled entrance, on bus route. $127. To view phone resident manager, 386-0113.

THE KINGSTON
325 Kingston near the Buildings, large 1-bedroom corner suite, balcony, free cablevision, laundry and parking. Adults. Suite, $117. Apply Suite 16. 386-3903.

OAK BAY, COMPACT, MODERN, 1-bedroom suite, elevator, cablevision, on bus route, $120. Dec. 1st. 386-3001 or Meares, Whyte and Gower Ltd. 385-7707.

THE BELGROVE
1-bdrm., extra large top floor, $135. Adults. bus, free laundry, 1505 Belcher. Corner Oak Bay Ave. Mrs. Eta Wyle. 382-7405.

JAMES BAY
Two room furnished Suite, vacant possession — Rent $85.00.
B.C. Land, 922 Government St. 388-5555

ESQUIMALT 2 ROOM SUITE, ground floor. Near dockyard and Naden. Frig, stove, water included $75. 382-9995.

TWO ONE-BEDROOM, FREE cablevision, heat and parking. 1251 Pandora. $100-$115. Girls only. 388-9097.

129 APARTMENTS TO RENT UNFURNISHED

P. R. BROWN RENTALS

CAROLWOOD APTS. — 1381 Pandora Ave. Attractive new block. All conveniences, including elevator, wall-to-wall carpets. On bus line. One bedroom suite from $120.

CHARTWELL HOUSE — 1343 Harrison St. New block on quiet street. Wall-to-wall carpets, elevator, cablevision, free laundry facilities. One-bedroom suites from $122.

THE FONTAINEBLEAU — 3159 Shelbourne St. New block on transportation, opposite shopping centre. Wall-to-wall carpets, elevator, cablevision, free parking. One-bedroom suite from $126. Two-bedroom suites from $157.

THE RICHELIEU — 3187 Shelbourne St. New block on transportation, opposite shopping centre, wall-to-wall carpets, elevator, cablevision, free parking. One-bedroom suite from $129. Two-bedroom suites from $166.

VILLA ROYALE — 964 Heywood Ave. Luxury apartments — opening January 1970. Overlooking Beacon Hill Park. Cablevision, choice of hardwood or wall-to-wall carpet, sauna baths, thermal pool, hobby area. Studios from $115; one-bedroom suites from $120, two-bedroom suites from $166, two-bedroom, two baths, plus den from $207.

ELMBROOK APTS. — 1471 Fort St. Bright large modern one-bedroom suite in new block. Wall-to-wall carpet, elevator, cablevision. Available now. $130.

MITCHELL OAKS APTS — 2065 Oak Bay Ave. Large two-bedroom suite on main floor in de luxe apartment block. Convenient to shopping centre, and transportation. available now. $170. One-bedroom suite $133. Two-bedroom suite from $170.

HAMPSHIRE HOUSE — 1150 Beach Drive. Luxurious, seadront, one and two-bedroom suites available. Some with fireplace, choice of 1½ or 2 baths, dishwasher, garbourator, sauna facilities. Rents from $260 per mo.

ROYAL INGLEWOOD APTS. — 2100 Richmond Ave. Attractive two-bedroom suite in new block. Wall-to-wall carpets, elevator, cablevision. Available Jan. 1, '70. $140.

P. R. BROWN & SONS LTD.
762 Fort Street 388-3435

FERNWOOD MANOR
1575 Begbie Street
VICTORIA'S PRESTIGE ADDRESS
Second Phase Opening
Approximately December 15
We still have some one-bedroom suites left at $126 to $147.
Some with sea views.
Swimming pool.
Tydro therapy pool.
Sauna baths.
And all the usual amenities such as locked entrance, drapes, extra sound-proofing, cablevision, etc.
Also three de luxe suites available for immediate possession, $198 to $203.
All of the above features included.
PLUS
Extra bath
Mr. and Mrs. closet in master bedroom.
Wall to wall shag carpet.
13 cu. ft. self-defrost fridge.
Resident Managers
Mr. & Mrs. H. Orris
386-9453

OPENING SOON
HARBOUR VIEW MANOR
925 ESQUIMALT ROAD
BEAUTIFUL PANORAMIC SEA VIEW SUITES
FEATURING:
Some of the largest suites in town
—Extra cement soundproofing under lovely wall-to-wall carpets
—Controlled entrance
—Colored appliances
—Silent elevator
—Balconies
—Cablevision
—Clean electric heat
One-bedroom suites from $130.00
Two-bedroom suites from $165.00
For viewing or information call Rental Dept.
BROWN BROS AGENCIES
1125 Blanshard St. 385-8771

Opening Next Week
Skyline Gorge Apartments
2925 Qu'Appelle
Lovely Spacious Suites Overlooking the Beautiful Gorge Waterway
Featuring:
Wall to wall carpets
Colored Appliances
Free Cablevision
Spacious Closets
Excellent Soundproofing
Silent Elevator
Balconies
Resident Caretaker
One bedroom suites from $122.00
Two bedroom suites from $155.00
Convenient location near stores and bus.
For information or viewing call
BROWN BROS. AGENCIES
1125 Blanshard St.
385-8771.

NOW RENTING
DON QUADRA APARTMENTS
3244 QUADRA ST.
New apartment.
Luxurious wall-to-wall carpets.
Electric kitchens
Large Balconies
Laundry Facilities.
One bedroom suite from $140
Two bedroom suite from $165
To view these spacious suites from 9 a.m. to 9 p.m. contact Resident Manager — Suite 1.
Free transportation to view these spacious suites.
Brown Bros. Agencies Ltd.
1125 Blanshard Street
385-8771

REDWOOD MANOR
430 CHESTER AVE.
Reside in an exceptionally quiet block in Fairfield. Close to park, buses and shopping centre.
1 bedroom suites from $135
New building
Large balconies
Controlled entrance
Electric kitchens
Wall to wall carpet
Elevator
Free laundry and cablevision.
To view please contact RESIDENT MANAGER 385-4083
Sole rental agent

SUITES AVAILABLE
HAMPSHIRE HOUSE
1159 BEACH DR.
RENTAL AGENTS:
P. R. BROWN & SONS LTD.
762 Fort 385-3435

OAKLANDS MANOR
Hillside-Cedar Hill Road
New block near Simpsons Sears
Elevator, Balconies, Cable TV.
1 and 2 bedrooms from $125
Res. manager 383-4808 or 386-0266.

1 BEDROOM SUITE, OWN entrance, main floor, fridge and stove, ½ block fom bus, Stanley Ave. $97. 384-4942.

129 APARTMENTS TO RENT UNFURNISHED

Brand New but Completely Finished, Including Attractive Landscaping
Klee Wyck
1340 Harrison
At Yates and Fort Junction
This apartment is different! Don't settle for less
All of the features you expect in a new quality building plus
—carpeted throughout
—convenient location
—quiet street
—inside parking
—recreation room with billiards and ping-pong
—roof garden
—sun lounge
—sauna
—exceptional soundproofing
—unusually large balconies
—thermostat in every room with plenty of heat included in the rent
—mail delivery to suites
—private courtyard
—free cablevision
—adults only—no pets
Good Variety of Suites From $128
One-Year Guarantee of No Rent Increase
Resident Manager 388-5611
Downtown Office 388-6100
Diamond Developments Ltd.

OAKRIDGE HOUSE
2646 COOK STREET
New Apartment With Beautiful Panoramic Views
Luxurious carpeted suites
COLOURED APPLIANCES
CONTROLLED ENTRANCE
SILENT ELEVATOR
FREE CABLEVISION
BALCONIES
LAUNDRY FACILITIES
RESIDENT MANAGER SUITE 209
One bedroom suites from $130
Two bedroom suite at $165.
To view these spacious suites from 9 a.m. to 9 p.m. contact Resident Manager — Suite 1.
Brown Bros. Agencies
1125 Blanshard Street
385-8771

NOW RENTING
Opening Dec. 1
GORGE TERRACE APTS.
250 GORGE RD. W.
Opposite the beautiful Gorge Park. Anyone interested in renting a studio suite or a 1-bedroom is cordially invited to inspect these luxurious suites. Prices range from $110 - $145. Featuring exceptional sound proofing such as:
—Pearl stone plaster
—Cement floors
—High density under cushions
—Shag carpeting
—Tempest windows and Thermo doors (draft proof)
—Controlled entrance
—Elevator
—Free laundry facilities
—Free cablevision, electric heat and outside parking.
Sorry, no children or pets.
Resident Manager in Attendance
384-2632 or 382-9724

EL CAMINO APTS. — 1530 Belcher Ave. New block — excellent location, close to shopping and transportation. 1 2-BR suite at $155 and 1—1-bdrm suite at $130 per month. MANAGER, 383-0766.

ASHTON OAKS APTS. — 1145 Bay St. New block 1 BR apt. avail. now $132 per month — includes hydro. RESIDENT MANAGER, 384-7761.

CARNABY TERRACE APTS.—1520 Belcher Ave. — 2 2-BR suites available now, $138, double plumbing $185 per month. RESIDENT MANAGER, 385-5959.

BOORMAN INVESTMENT CO. LTD.
1111 GOVERNMENT ST.
386-9212

THE HAIDA
1165 YATES ST.
44 De luxe 1-BR. Suites
—ONE-YEAR GUARANTEE OF NO RENT INCREASE
—LOVELY LOUNGE
—WALL-TO-WALL CARPETS
—SILENT ELEVATOR
—BEAUT

131 DUPLEXES TO RENT

BRAND NEW DUPLEX
3 bedrooms, large rumpus room and utility area. De luxe accommodation. $190.
JAGUAR RENTAL SERVICE
479-4422

P. R. BROWN RENTALS
2941 CUTHBERT PLACE — Recently completed, two-bedroom side-by-side duplex. Full basement, carport. Immediate possession. $150 pr mo.
P. R. BROWN & SONS LTD.
762 Fort Street 385-3435

NOW RENTING
Presently under construction.
De luxe side by side duplexes complete with w-w carpeting, fridge and stove. All three-bedroom. Esquimalt area. Near schools.
Rent from $195 per month.
For further information call Rental Department of
CONCORD REALTY LTD., 388-5471

METCHOSIN—New 2 BR, duplex avail. Dec. 1st full basement, electric range and fridge—$165 per month.
BOORMAN INVESTMENT CO. LTD.
1111 GOVERNMENT ST.
386-9212

SIDNEY, 2010 MELVILLE DRIVE, new 3 bedroom, semi-detached, available immediately. Call 656-2858.

UPPER 2-BEDROOM SUITE, GOOD location. No pets. 385-6602.

2 BACHELOR, 2 LARGER, REAsonable. 332 Old Island Highway.

132 HOUSES TO RENT FURNISHED

COTTAGE AVAILABLE JANUARY 1 on Florence Lake Rd., $75 per month including water. No pets or children please. Victoria Press Box 454.

COSY, FURNISHED COTTAGE near Sooke. No luxuries but lovely sea view and low rent to responsible tenant. Call Anne Duggan, 388-6231 or 385-2064.

AVAILABLE IMMEDIATELY furnished 2-bedroom house. Adult Institute-University area. $175. Drive by 1867 Cochrane. References. Phone 479-2166.

1 OR 2-BEDROOM UNITS FROM $28 a week. All utilities included. Children welcome. Crown and Anchor Motel. 478-3333.

ESQUIMALT, AVAILABLE NOW furnished, 3 bedroom home, automatic oil heat, children and pets welcome. $160. 479-6172.

WOMAN TO SHARE HOUSE WITH professional woman, must like animals. Evenings 385-7169.

3 BEDROOM HOME, FRIDGE, OIL stove and heater, $100. 386-2069. Close to city.

ESQUIMALT, 1 BEDROOM, SIDE by side duplex. Fully furnished, $110. 592-4408.

CANADIAN CREST, 479-9002
Warm, comfortable 2-bedrm house.

MALAHAT DRIVE, 2-BEDROOM bungalow, fireplace, $90. 478-3011.

FURNISHED HOUSE, 4 BEDrooms. Adults preferred. 383-2259.

2 BEDROOMS $200 JUBILEE area. Dec. 15. 1935 Ashgrove.

133 HOUSES TO RENT UNFURNISHED

GLEN LAKE — MODERN 3-BR home. Electric range. Available Nov. Excellent value at $175 per month.

FAIRFIELD — Comfortable 2-BR home suitable for small family. Available Dec. 1. Full basement. $175 per month.

BOORMAN INVESTMENT CO. LTD.
1111 GOVERNMENT ST.
386-9212

CENTRAL SAANICH
Large modern 4-bedroom home — 3 years old — available January 5th for 2-year period. Will rent to family with children 3 years of age of over. References required. $210 per month.
BLOCK BROS. REALTY LTD.
383-4151 (Local 271)

3 BEDROOM, AVAILABLE NOW, $225 per month. One block from UVic. Built-in range, sauna room, wall-to-wall carpeting, drapes, Fridge, washer and dryer if required. Lease available. Rental Department, Mayfair Realty Ltd. 386-2955.

EXECUTIVE HOME
GORDON HEAD — $225
New 3-BR home with den or rec room in full basement, plus extra bathroom. Western Homes Ltd. 382-2157 or 479-6371.

ROCKLAND AVE.
Available now. Handsome 4-bedroom, 2-bathroom home near Government house. Rent $275 per month.
LANSDOWNE PROPERTIES LTD.
592-7111

2450 BERESFORD ST. — Spacious two-bedroom home in Oak Bay. Available Dec. 15, 1969. Large living room, separate dining room, large kitchen, drive-in garage. $250.
P. R. BROWN & SONS LTD.
762 Fort Street 385-3435

5-ROOM HOUSE, 2 BEDROOMS, living room, dining room, kitchen, automatic oil heat, full basement, electric stove, fridge, automatic washer and dryer. Available January 1. For appointment, 385-1567.

MODERN 3-BEDROOM, 2-bathroom house, sundeck, car port, and extras. Close to everything. range and fridge included to responsible family. $215 per month. Phone after 6 p.m., 592-3732.

AVAILABLE DECEMBER 1—2-bedroom, no-basement home. Living room with fireplace, hardwood floors, attached garage. Adults only. No pets. 479-6761.

AVAILABLE JAN. 1. BEAUTIFULLY secluded 1-bedroom home. Lakehill Dist. OOM heat. Sep. garage. $150 p.m. Metropolitan Realty Ltd. 386-3585 or 479-3946.

$225 — 1147 ROCKLAND AVE., 4 bdrms., basement, Lge. L.R. and D.R. Vacant. Possession. Call C. Pullan, Island Homes Ltd., 386-7545 or owner, 386-2577.

DECEMBER 15, 3 BEDROOMS, fireplace, full basement, double carport, parkland grounds, near university, 10 minutes to city. $225. 382-7730.

CADBORO BAY-UVIC, 4-BEDROOM home. Separate dining room, study, or office, 2 baths, $250. Available without lease. December 7. 656-3449 or 656-2722.

1-BEDROOM COTTAGE, PAT BAY area. Stove and fridge, garage, hot water heat. Immediate possession. $80 per month. To view phone 656-3393.

SECLUDED HOME ON TWO AND one third acre waterfront with garage and storage, 10 minutes from town. 382-4175.

IN ESQUIMALT. 3-BEDROOM home, garage, close to schools and bus. Available Dec. 15. No pets please. 383-8431.

ICE CAPADES WINNER
Mr. S. D. Shaw
1515 Burnside West
See Ad Classification 14

NEAR NEW LARGE 2-BEDROOM side duplex. Full basement, stove and fridge. Lease. No dogs. $160. Colwood. 478-3624.

LOWER 2-BEDROOM, NEWLY decorated, $150. Heat included. Available now, children welcome. 384-5908.

NEW 3 BEDROOM HOME NEAR Fernwood and Bay. Available on lease for 1 year. Rent $195 a month. Phone owner, 478-3548.

4-BEDROOM HOME, 1½ BATHS, broadloom, full basement. Available immediately. $200. 479-4765.

ESQUIMALT ADJACENT PLAZA. Large, 3-bedroom, garage. $170 Royal Trust 388-4311.

2 BEDROOM BUNGALOW, CARport, oil-o-matic heat, references. $115. 479-2436.

2 BEDROOM BUNGALOW, IMmediate possession. $135. 477-3325 or 385-1759.

AVAILABLE JAN. 1ST, SMALL 4-bedroom home, oil heat, part basement. $150. 479-1202.

NEW MODERN 2-BEDROOM home. Selkirk. $180. 385-3560.

721 McKENZIE. 3 BEDROOMS, $140. Available Jan. 1st. 386-6191.

2 BEDROOMS, STOVE, AVAILable now. $135. 384-5908.

3-BEDROOM HOME IN DEEP Cove school area. 656-4219.

133 HOUSES TO RENT UNFURNISHED

819 ACLAND ROAD.
Main floor—3 bedrooms, inc. heat and electricity. $200 per month.

MT. TOLMIE
Ernest Avenue home available 15th of December, has 3 bedrooms and den, double plumbing. In absolutely spotless condition. Lease available at $225 per month.

1057 ST. DAVID STREET
4 bedrooms and den, 2 bathrooms, oil HW heat; available immediately. $250 per month. Rental agents:
SWINERTON, STEWART CLARK, LTD.
385-2481

ONE AND TWO BED SUITES
Furnished or unfurnished. Children welcome.
JAGUAR RENTAL SERVICE
479-4422

2 BEDROOM BUNGALOW AND guest cottage, $200 652-1509.

2-BEDROOM HOUSE ON QUIET street. Esquimalt. 384-1458.

134 HOUSES WANTED TO RENT

WE MANAGE PROPERTY
A NEW DEPARTMENT AT ROYAL OAK PROPERTIES
Yes we are trying to set the world on fire! In the last year, we accomplished:
1. New larger premises
2. Doubled the sales staff
3. Tripled insurance sales.
If you have need of conscientious property managers, we'll collect your rent, look after maintenance service—keep the tenants away from you — get you wholesale replacements — etc. etc. We'll be glad to come to see you and discuss your property management problems. Apartments, duplexes, homes.
Service is our motto
The firm with new ideas
ROYAL OAK PROPERTIES
4526 WEST SAANICH RD.
479-1667 (24 Hrs.)

LET US RENT YOUR HOUSE. WE have clients waiting for two and three-bedroom homes. We offer good management, careful tenants and reasonable rates.
PEMBERTON HOLMES LTD.
384-8126

URGENTLY NEEDED BY mother and 3 school age children, 2-3 bedroom house or duplex, in Vic West school area. Reasonable rent. References. 385-2088.

DESPERATELY NEEDED JAN 1st or earlier. Bungalow, cottage or older type house. In or very near Victoria. 2 adults. Good tenants but cannot pay high rent. 478-5790.

URGENT!
HOUSES — SUITES — ROOMS
for Low Income Families
HOUSING REGISTRY, 386-2704

UNFURNISHED DWELLING suitable for 2 responsible brothers. Fridge and stove. Basement if possible. Around $100. 388-6801.

RELIABLE TENANTS NEED house near View Royal School on or before January 15. References available. 477-5489.

IF YOU CANNOT SELL YOUR home we have reliable clients waiting to rent. Phone Mr. Keen, Boorman Investment Cons. Ltd., 386-9212.

UNFURNISHED 1 OR 2-BEDROOM house, close to city centre. In good condition, nice locality. No children, good references. 388-3551.

COUPLE NEEDS 1 OR 2 bedroom house in Quadra and Kings St. area. Call 388-5672.

WANTED—WORKING WOMAN INterested in renting, 50-50. 479-1831.

135 APARTMENTS AND SUITES FOR SALE

CO-OPERATIVE 2 BEDROOM seafront apartment for sale. 382-4079.

137 HALLS, WAREHOUSES, STORES AND OFFICES TO RENT OR WANTED

P. R. BROWN RENTALS
The People to See . . . PRB

920 DOUGLAS STREET — Office space available from 235 sq. ft. at $50 per month. Ideal for medical and dental profession.

733 JOHNSON STREET — Warehouse space, upper floors; 3,000 to 12,000 sq. ft. Use of freight elevator. $150 per month for 6,000 sq. ft.

FORT ROYAL MEDICAL BUILDING. 1900 Richmond Ave. Choice of prime office space from 473 sq. ft.

P. R. BROWN & SONS LTD.
762 Fort Street 385-3435

ESQUIMALT
OFFICE OR WAREHOUSE SALES SPACE
available to responsible tenants. Built to specifications.
CONCORD DEVELOPMENT CORP. LTD.
388-5471

MONTREAL TRUST Building, 1061 Fort St. Desirable office space. Ideal for barristers and solicitors or accountants, or anyone wishing prestige accommodations.
MONTREAL TRUST
1057 Fort 386-2111

JOHNSON ARCADE
727 JOHNSON STREET
Modern retail shops and offices at very reasonable rates available now.
LANSDOWNE PROPERTIES LTD.
TELEPHONE 592-7111

1200 SQ. FT.
Of modern remodeled office or store space. Ideal for contractor's or realtor's office. Only $200 per month. ROSS CORBY, 385-1431.
Quadra Realty Ltd.

WAREHOUSE WITH OFFICES. Downtown location. Suitable for contractor, distributor, wholesaler. Approx. 2,000 sq. ft. Heated and parking. $170 p.m. Royal Trust, 388-4311.

DOWNTOWN
Offices for Rent
Very Reasonable Terms
F. C. Pollard, 384-0511
Yorkshire Trust Company

STORE OR OFFICE FOR RENT. High-Quadra across from Oakcrest. Off street customer parking. Available Jan. 15. $115 per month. 384-6519 or 384-1484.

RECEPTIONS, MEETINGS, DANCES, etc. Kitchen Facilities. 385-9024.
MONTREAL TRUST
1057 Fort 386-2111

WANTED—WAREHOUSE, 2500-5000 sq. ft., with some office space. Must have parking space. Will rent, lease or buy. Phone Mr. Frederick at 592-2723.

RETAIL STORE, IN GOOD traffic area on Fort St. Approximately 1200 sq. ft. with a 28 month lease at $190 per month. Phone 388-6228.

PRIME MEDICAL OFFICE SPACE available now. 1175 Cook St. Apply Ste. 302 or phone 386-9212.
Boorman Investment Co. Ltd.

NEEDED FOR RENT BY FEB. 1 or sooner, 1000 sq. ft. for power mower sales and service. 388-9353.

YARROW BLOCK OFFICE SPACE for business or professional use. Royal Trust Co. 388-4311.

HALLS AVAILABLE, MEETINGS, Weddings, Parties. PRIOR'S restaurants 384-8914 or 382-4713.

LARGE OR SMALL HALL FOR rent. Elks Club. 384-4413.

STORE OR OFFICE, CENTRAL location. 383-4363.

140 PERSONAL LOANS AND INSURANCE

Money for homeowners. Any worthwhile purpose. Monthly payments you can afford to make. Call AVIS at 386-9715 or eves., 385-4165.

141 MORTGAGE LOANS AND INSURANCE

FIRST AND SECOND HOMEOWNER MORTGAGE LOANS
FOR
24-HOUR SERVICE
CALL THE MONEY NUMBER
385-9741

MONEY IMMEDIATELY AVAILABLE on the equity in your home whether paid for or not. One call to us can provide you with a prompt low-cost Homeowner's mortgage or equity loan. Monthly payments to suit your budget. We come to you. Arrangements can be made to discuss your individual requirements in the comfort of your own home. Remember our service is quick and courteous and best of all you are under no obligation when you call. Advice is free.

BORROW AND COMPARE
$2,500
$5,000
$10,000
OR MORE

WE PURCHASE EXISTING MORTGAGES AND AGREEMENTS FOR CASH
SECONDARY FINANCING OUR SPECIALITY
John Lukaz, res. 592-1908 or Mortgage Department.
J. A. Henderson Realty Ltd.
1010 Blanshard Street.

NEED MONEY FAST?
$1500 - $15,000
Or any amount, any reason.
Reduce payments by more than 50 per cent.
Sickness and Accident Insurance Available.

Borrow	Per Month
$2,000 at	$ 28.32
$5,000 at	$ 68.46
$10,000 at	$130.56

These are 2nd mortgage rates based on 15 years amortization.
Repay according to your qualified budget, no more regardless of credit rating.
Phone for Diplomatic Service
Commercial Inquiries Invited
EMBASSY INVESTMENTS LTD.
727 Johnson Street
24-hour service
385-5702

NEED MONEY?
CALL NOW!!!
—To Consolidate
—To buy a new car
—To interim finance
—For extra cash
—Private loans
—Institutional loans
—First mortgages
—2nd mortgages
An equity loan on Your home or property—NOW whether paid for or not.
BORROW
$2000 from $20.00 p.m.
$5000 from $50.00 p.m.
$10,000 from $100.00 p.m.
ANY AMOUNT, ANYWHERE
Call in confidence, and no obligation —
382-9111
INVESCO REALTY
1800 Blanshard Street (second floor)

MONEY AVAILABLE
If you require a loan we have the following amounts available for First Mortgages at competitive interest rates: $5,000, $6,000, $7,000, $8,000, $10,000 $12,000, $15,000, $20,000.
P. R. BROWN & SONS LTD.
762 Fort Street 385-3435

MONEY TO LOAN FOR
AGREEMENTS FOR SALE
INTERIM FINANCING
SECOND MORTGAGES
DEBT CONSOLIDATION
HOME IMPROVEMENTS
OR
YOUR PRESENT MORTGAGE OR AGREEMENT MAY BE PURCHASED
CALL NORMAN L. ROSS or KELLY E. DICKSON, 386-1361
CANADA PERMANENT TRUST COMPANY
FORT AND DOUGLAS

CASH FOR YOU
If you have sold your home and are carrying a balance on agreement for sale, or second mortgage, and would like all your cash now, we will buy your agreements or second mortgage for cash.
Just phone 385-6741
848 Fort
J. Donald Smith Ltd.

HOMEOWNERS: BORROW THE MONEY YOU NEED. FAVOURABLE TERMS. LOW MONTHLY PAYMENTS. CALL 386-2451. AVCO DELTA REALTY LTD.

WE OFFER A LIMITED NUMBER of excellent first and second mortgage investments to yield from 13 per cent up. Secured by Calgary properties with credit approved purchasers. Complete servicing facilities, if required. Write in confidence to Plaza Development Corp. Ltd. 1040-7 Ave. S.W. Calgary 2, Alta.

BUYING OR REFINANCING
Occidental mortgage offers;
—Full payoff privileges.
—No five-year interest change.
—Most mortgages.
If you have bought with a substantial down payment, or are refinancing, check with Occidental.
Call Vincent Holmes, 384-8124
PEMBERTON, HOLMES LTD.

MONEY TO LOAN ON MORTgages. Quick decisions. Also agreements and mortgages purchased for cash. See us for top price.
A. BERNARD & CO. LTD.
655-Fort Street 384-9335

REQUIRE 1st Mtg. of $10,000 for $16,500 property. Owner will pay 14 per cent 5 yr. term. For information call DON FRASER, at 384-8001. Broadview Properties Ltd.

MONEY PROBLEMS?
Borrow on your real estate, low monthly payments.
Call N. Hyde, 478-1729
Rex Hughes Agencies
696 Goldstream

141 MORTGAGE LOANS AND INSURANCE

ARE YOU ONE WHO HAS A 20 or 25-year 10 per cent mortgage? Contemplating one? Or NOT buying a home because of the high rates? I believe I can assist you with your problem. Only sound financial people need apply. Information strictly confidential. Apply Victoria Press, Box 451.

Let "MR. MORTGAGE IN VICTORIA" arrange a better dollar deal for you! Private investors, lowest rates. Call Don Harvey, 385-0167.

MORTGAGE LOANS
First mortgages available up to any amount at current interest rates. Quick decisions.
BROWN BROS. AGENCIES LTD.
1125 Blanshard St. 385-8771

142 WANTED TO BORROW

$3101 BUYS $3570.95.
FIRST MORTGAGE PAYABLE $49.50 PER MONTH INCLUDING 8 PER CENT INTEREST WITH 4-YEAR TERM.

$3247 BUYS $3791.37.
FIRST MORTGAGE PAYABLE $49.50 PER MONTH INCLUDING 8 PER CENT INTEREST WITH 4½-YEAR TERM.

FOR FURTHER INFORMATION ON THESE MORTGAGES PLEASE CONTACT L. THOMAS AT DOUGLAS HAWKES LTD., 990 BLANSHARD ST. 384-7128 OR RES. 479-6382.

143 REVENUE PROPERTIES WANTED

WE PAY CASH
Yes, we have cash for your older duplex, revenue property or house if the price is right. Why bother with numerous appointments to show your property when one phone call may be all that's necessary to get all your cash?
PHONE 385-6741
J. DONALD SMITH LTD.
848 FORT STREET

I HAVE A SUGGESTION FOR owners of revenue property — IF YOU WISH TO SELL PLEASE CALL IRA FREEDMAN of Mayfair Realty, 386-2955 or 592-0511.

144 REVENUE PROPERTY

HOME WITH REVENUE
Near Beacon Hill Park—not a conversion. Built in 1953 by the present owner for his own use; with a master suite plus 3 smaller suites. It is in excellent condition. Master suite consists of 2 BR, living room, fireplace with built-in book shelves. Family sized dining room, kitchen with eating area. Its own basement, laundry room and a drive-in garage. The garden has flowers, rockeries, and oak shade trees. $48,500. Please contact L. C. Knight, 385-3435.
P. R. Brown & Sons Ltd.

NEW APARTMENT BLOCK FAIRFIELD
20 suites will be ready by Feb. 1st, '70. Choice location; will rent immediately. Substantial 9¾% mortgage to reliable party. Full price, $340,000.
386-7721 HAROLD WARE 382-1461

DUPLEX
SIDE BY SIDE
401-403 GOVERNMENT ST.
5 rooms each side, basements and drive-in garages, $15,000 cash will handle and the balance to owner. Full price, $42,500. Call:
385-7721 HAROLD WARE 382-1461
GARDNER AGENCIES LTD.

ONLY ONE YEAR OLD
A modern well planned duplex. Main floor 1360 sq. ft. of living space with large sundeck and 3 bedrooms and on the ground level is a 2 bedroom suite of 1000 sq. ft. with large living room. This is rented at $130 per month. There is a 9 per cent mortgage with payments of only $103.50 per month.
IN SIDNEY
Close to schools, stores, and public transportation and is offered at a realistic price of $42,500. Buy this and give your family a lasting Christmas present.
A. W. SHARPE Sidney 656-3924 or Victoria (24 Hrs.) 385-8731
Crown Realty G. D. Peaker Holdings Ltd. 727 Johnson St.

CHOICE REVENUE
TRIPLEX — Exceptionally high revenue from this older bldg., structurally sound. Needs decorating. Full asking price only $22,900. ALL REASONABLE OFFERS CONSIDERED. Owner will accept trade for his equity of approx. $12,900. Home, mtgs., auto.
SIX SUITES — Choice location near Jubilee Hospital. Will show approx. 20 per cent cash flow after financing. Down payment required $20,000.
LOU BLOOMFIELD, 386-2955 or 592-6418. Mayfair Realty Ltd.

VERY CLOSE IN
One of Victoria's older homes containing over 40 rooms catering to much sought after low rental accommodation is offered now for sale as elderly owner wishes to retire. EXCELLENT LOCATION, generous terms available to responsible buyer. Full details etc., call FRANK BUTLER, 384-8126, PEMBERTON HOLMES LTD.

21 SUITES
Not many of these available. Prime location, quality consfruction, and many rental features insure a high return on investment. Good mix of one and two-bedroom suites. Excellent financing. Please call Stu Purches, 477-5300 or 477-5151.
STUART DEVELOPMENTS LTD.

6 SUITES
This apartment is all new inside with lots of parking space. Vendor will carry balance on reasonable down payment. See display ad on Financial Page on Saturday morning. For viewing or other particulars contact:
386-7721 RICK KINNIS 479-1836
GARDNER AGENCIES LTD.

2 3-BEDROOM DUPLEX HOMES
Nearing completion on Jasper Place. $41,900 each. Others on Magdelin priced from $36,250. Did you know two families can buy a duplex jointly giving each a nice home at a very reasonable price. Call Charles Morris 384-8234 anytime.
BEESON AND PINCH HOMES

NEW SxS DUPLEX
Near UVic, 3-bedroom, 1½ baths, only $38,900.
EXPLORER DEVELOPMENTS LTD.
382-4218 or 477-5031

5-SUITE APARTMENT
Excellent location on Fort St. No vacancies, good financing. Asking $47,000. Call 388-6231, Syl Shumka, Island Pacific Realty.

5 FURNISHED SUITES
Walk to town. 3 bed-sitting rooms, 1 2-bedroom and 1 3-room suite; full basement; OOM heating. Rents low and will be increased. Expenses $1,100 per year. Asking $23,950—$6,000 down. Stan Hyland, 382-2157, res. 383-3520, Western Homes Ltd.

MODERN FOURPLEX
TWO 2-BEDROOM SUITES AND two 1-BR suites. Economical oil hot-water heating, laundry facilities and two drive-in garages. Close to all conveniences. F.P. $46,500.
382-4251 BILL SIDHU 477-5382
Rithet Agencies Ltd.

2 SMALL BUNGALOWS
Both in good repair and with excellent tenants, $110 and $120 per month $14,000 each with EXCELLENT TERMS. Alf Porcher, 386-2955 or 384-3823. Mayfair Realty Ltd.

144 REVENUE PROPERTY

LARGE LEASEBACK SHOPPING CENTRE TAX HAVEN
Near downtown Victoria, with over an ACRE of potential HIGHRISE property, the almost new building would cost over $100,000 to REPLACE, the lot, all in BLACKTOP PARKING, on a BUSY CORNER would make a FULL SHOPPING CENTRE or a HIGHRISE with stores below. Just 8 years left in leaseback which pays a NET of approx. $13,000 annually. $60,000 could handle. FULL PRICE $175,000. NO taxes or maintenance to be paid from this income.
JOHN BISHOP
479-1667 (24 Hrs.)

DUPLEX ON ¾ ACRE NEAR ELK LAKE
TWO bedrooms on one and THREE bedrooms on the other side. Each pay own utilities. Both have large living rooms, attractive kitchens and patios, also utility rooms with washer and dryer connections. Approximately 10 yrs. old, NEW roof, NEW blacktop driveway, NEW double carport with STORAGE ROOMS. A real potential extra lot when the sewers are in (4-5 YRS.), and certainly worth $8,500 then. FULL asking price ONLY $34,500.
JOHN BISHOP
479-1667 (24 Hrs.)
J. B. Royal Oak Properties Ltd.

COLWOOD
DUPLEX PLUS COTTAGE
Right by Colwood golf course and in immaculate condition. Spacious duplex with attractive shake roof. Each side has living and dining rm., de luxe kitchen with eating area, utility plumbed for auto-washer, 4-pcs. colored bath, 2 bedrms. and basement with drive-in garage. One side has 3rd bedrm. and den in basement. A real plus feature is the spotless cottage with living rm., bedrm., kitchen, 3-pce. bath and utility rm., worth at least $10,000. The fantastic price of both duplex and cottage with $27,000 mtge. is only $39,750. (the value of the duplex alone). Be sure and see this; cannot be duplicated. Please, no drive-bys. Phone BUD PULLAN or MORRIS LUND, 386-7545.
ISLAND HOMES LTD.

$3500 DOWN—RENTABLE $175
DUPLEX—1203 YUKON
RENOVATED
Right close to Cook and Pandora Corner. It will be easy to rent. New Furnace Installed. Rents for $160. Owners will accept any decent offer. Wills of Whittome's, 388-4271 or Res. 477-6823.

1 YR. OLD—3 BDR. DUPLEX
1170 BALMORAL—$33,900
Minutes to town. Each side has over 900 sq. ft. Easily maintained. $5,000 Down with balance by mortgages. Present rents $155 side but could be $170, as so close to town. First mortgage of $20,000 at 9½% at $235 PIT per month. Live close to town and let tenants pay you an income. Wills of Whittome's, 388-4271. Office and Res. 477-6823.
J. H. Whittome & Co. Ltd.

LIVE FREE IN FAIRFIELD
You will be impressed with this older "up and down" duplex a few steps from Beacon Hill Park. It has a charming, spacious 2-bedrm. apartment with its own separate entrance. A well-cared-for property with new decoration inside and out. Automatic oil heating, copper piping in the full cement basement.
$25,000
with good flexible terms.
See it Now!
MRS. BAXTER
386-3435 anytime
P. R. Brown and Sons

SIDNEY DUPLEX
This 10-yr-old stucco duplex comprises four rooms each, with spacious kitchens, equipped with electric stoves. The heating is by individual gas furnaces. The taxes are only $241.00. The rents total $235 per mo., making this a good investment at the price of $22,500. Terms arranged. Call Howie Craig.
SLEGG BROS. REALTY LTD.
690 BROUGHTON ST.
386-6391 ANYTIME

S X S DUPLEX
CATHEDRAL HILL
2 bedrooms, dining room, living room with fireplace, kitchen and 4-pce. bath. Drive-in garage. Large lot in choice area near St. Josephs' Hospital. Immediate possession. Owner will consider all reasonable offers on down payment and full asking price of $34,900. CALL NOW! BEDORE, LITTLE-TOO-LATE LOU BLOOMFIELD, 386-2955 or 592-6418. Mayfair Realty Ltd.

DOWNTOWN BLOCK
Conspicuous downtown corner block. Important location assures grace and stability to a large tall-type office and business building. Very flexible terms with excellent 7 per cent mortgage. Present rents assist in holding for future use. Ph. H. Bitterman at Ker and Stephenson Ltd., 680 Broughton St. 385-3411

STORE WITH SUITE
This store site would suit various purposes. Has a very convenient 2 bedroom suite upstairs. Parking for 4 or 5 cars right on property. Densely populated neighbourhood to draw business from and on popular street. Ph H Bitterman 385-3411 Ker & Stephenson Ltd., 680 Broughton St.

30 SUITE APARTMENT
EACH SUITE SPACIOUS, MODERN, SPOTLESS. A-1 AREA, HISTORY OF NIL VACANCY EXTEREMELY GOOD BUY AT $330,000. MORTGAGE $189,000, 7¼ PER CENT. YOU CAN'T AFFORD TO MISS THIS. CONCORD REALTY LTD. G. DEVLIN—388-9331 OR B. EWING—652-1843

12 SUITES $124,000
Near Jubilee Hospital, 1½ years old. Attractive fully rented since completion. Private entrances. Existing mortgage approx. $74,000 at 9¼ per cent, with no term. (Hard to find these days.) $30,000 WILL HANDLE. CALL G. STRICKER, 385-1431. Quadra Realty Ltd.

TRIPLEX
Excellent stucco building, showing $350.00 income from 3 self-contained suites (two furnished) close to town. Price $30,000 with low down payment. Dial D. Robertson, 385-2468, Byron Price and Associates Ltd. anytime.

REVENUE
INCOME $5,040 YEAR
Excellent well-kept revenue property. Eight light housekeeping units, fully furnished. Choice Fairfield location, close to town. Down payment $10,000, balance monthly to vendor. Price $29,900.
C. H. HOLLAND REAL ESTATE
620 VIEW; 385-0824 or 592-0619

"CITY REVENUE"
4 STES., $29,900
GROSS $3,840. Could be large 2-3 bedroom ste. for owner. Trade your home. Asking $6,000 down, 9½% per cent mortgage.
MRS. SIMPSON, 382-8117
Newstead Realty Ltd.

$15,900 View Royal, $5300 cash, balance at 8½ per cent paid at $107 monthly. 2 bdrm. suite with utility room with W-D connections, drive-in garage. Upper suite has 1 bedrm, kitchenette, living and dining area. Total revenue $205 monthly. Shirley Wilde, Rex Hughes Agencies, 478-1729 or 478-2459.

11 SUITES — $118,000
Two years old, electric heating, private entrances. $60,000.00 mortgage at 8½ per cent. Concord Realty Ltd., 514 Fort St., 388-5471. Brent Ewing, 652-1843, or George Devlin, 388-9331.

ONE HALF INTEREST
in a new 14 suite apartment is herewith offered for sale for $64,000. $15,000 cash could handle. CALL G. STRICKER, 385-1431.
Quadra Realty Ltd.

SIDE BY SIDE DUPLEX
Trade the equity in your home (paid for or not) on this modern clean duplex, Jubilee area. Call either Pigert or Shaver, 385-8794, Clarke and Wallace Realty.

DUPLEX PLUS HOME
$29,950 buys a S-S Duplex and 2 Bedroom Basement home on large treed lot off Millstream. Suit absentee or resident investor. Good revenue and terms. Call Ted Bowden 385-6290.
City Brokerage Ltd. 386-3547

144 REVENUE PROPERTY

BRAND NEW — SIDE BY SIDE
3 bedrooms, large recreation room each unit, electric heat, 1220 sq. ft. finished living area. $4000-$5000 down, balance on excellent terms.

OLDER UP AND DOWN DUPLEX
Modernized interior, clean attractive stucco exterior, furnished 2 and 3 bedroom units bring top revenue; garage attached, property zoned High Rise Apt. excellent investment for short term and long term holding. $1000-$2500 down with balance on terms.

MODERN UP AND DOWN
3 bedroom suite with garage and sundeck, main floor, 3 bedrrom in-law-suite in basement, washer and dryer hook-up both suites, excellent rental income. $1,000-$1,500 down. Balance on terms.
JAGUAR INVESTMENTS LTD.
479-6321

REVENUE
CEDAR HILL
3 suiter, excellent condition, located with view over city. Featuring three 1 bedroom suites, separate meters, off street parking. Stoves, fridges included. Ideal retirement with revenue. Oil hot air heat. Stucco exterior. Asking $26,500 with terms.

FERNWOOD
7 light housekeeping units, furnished, well maintained conversion, oil hot air heating, copper piping, heavy wiring. Always rented, showing good returns, grossing $360 per month. For information and appointments phone D. BECKNER 385-8781 or 384-5810.
Crown Realty, G. S. Peaker Holdings Ltd. 727 Johnson St.

SXS DUPLEX
CLOSE IN
SEE AD UNDER
JOHNSTON AND CO. LTD.
MRS. WEBB

145 BUSINESS OPPORTUNITIES

HOTELS

THRIVING INTERIOR HOTEL
Excellent Area. Owner asking $435,000. Please write or call Mr. Stretch at J. H. Whittome & Co. Ltd., 706 Fort St., Victoria, Phone 388-4271 or Res. 592-3969.

LICENSED
ISLAND HOTEL
$110,000
Clean, solid building. 2.7 acres of land. Thriving business, country hotel on main highway at the price of $110,000, truly the most reasonable Hotel in B.C. Dial or write Mr. Stretch, office 388-4271 or Res. 592-3969, 706 Fort Street, Victoria.

CITY HOTEL
Excellent location, Large Lounge, Banquet and Dining Room business. Full Price only $235,000. Please contact Mr. Stretch, Office 388-4271 or Res. 592-3969.

COMMERCIAL
BUILDING SITES
Fine building site. Location is one of the few left in the municipality of Oak Bay. Four fine lots selling at $110,000 in all, or two separate parcels at $55,000 each. Please dial Mr. Stretch, office 388-4271 or Res. 592-3969.
J. H. Whittome & Co. Ltd.
706 Fort St., Victoria, B.C.

VICTORIA MOTEL
13 UNITS
9 cooking and 4 sleeping units, plus 2-bedroom living quarters. 1.4 acres of land for future expansion. Good year 'round business. MUST BE SOLD. All this for only $125,000 with $45,000 down.

MOTEL OPERATORS
Once in a lifetime opportunity to purchase this 15-unit, near-new motel, 12 cooking and three large sleeping units, 11 health forces sale. Priced at only $135,000 with $45,000 down.
FRED BERGMAN, 386-2955 or 386-0790
MAYFAIR REALTY LTD.

ITS NOT TOO LATE
DO YOU REQUIRE A TAX HAVEN?
FOR 1969
EXCELLENT SHELTER
With this brand new 34 suiter Choice location, close to Beacon Hill Park. All enquires treated in strictest confidence. PRICE $425,000 Phone
J. T. (JIM) MILLS
479-1667 (24 Hrs.)
J. B. Royal Oak Properties Ltd.

BE YOUR OWN BOSS
Own a Big Scoop Sundae Parlor. Big Scoop is old fashioned ice cream, 36 exotic sundaes, hamburgers and hot sandwiches all in a gay 20's atmosphere. Approx. $12,000 pays franchise fee, start-up inventory, working capital, advertising and down payment on equipment. An annual potential return of $18,000 to $25,000.
Write to:
Bob Pickell,
Big Scoop Industries,
13th floor 1075 W. Georgia,
Vancouver, B.C.

A SUPERIOR MOTEL
PRIME CITY LOCATION
This well designed motel is just 18 months old. The quality is evident in the sound-proof construction, careful finishing and de luxe appointments. 25 spacious units, 17 with full kitchens, plus owner's suite. Planned for efficient operation and minimum maintenance this motel grossed nearly $70,000 in the past year. Full price $315,000. For full particulars please call JIM ALLAN, 386-2955, Mayfair Realty Ltd.

BUSINESS BUYS
Waterfront lodge with 75 seat dining room. Coffee shop. Seven guest rooms. Lounges and licence. Foreshore lease with pier. Marina potential, close to Victoria.
Ladies specialty store — Downtown. Doing increasing volume. Very good location. See this one soon. Call 384-8126. Mr. Frank Butler, 479-7377.
Pemberton, Holmes Ltd.

McKENZIE DOUGLAS ACREAGE
5½ choice acres plus 2-bedroom home rented $125 per month. To be sewered and subdivided into approx. 25 lots. Asking $85,000, 1st mortgage $20,000, 7 per cent $125 month. G. Devlin—Concord Realty Ltd.— 388-5471 or 388-9331.

NEAR CENTRAL HIGH
A 2-storey home with large store adjoining in front, suitable for most retail outlets. Has operated for many years as grocery, confectionery and coffee shop. Illness dictates an urgent sale. For full particulars please contact Exclusive Agent for owner—FRANK BUTLER, 384-8126.
PEMBERTON, HOLMES LTD.

RESTAURANT
LAKE COWICHAN
Due to ill health this well situated restaurant is for sale. Good business. Seats 40 people. Very spacious. Business and equipment. Asking $30,000. Call Ted Smyth, 386-3585. Metropolitan Realty Ltd.

MOTEL
12 units on heavy traffic count with space for additions, living quarters. $30,000 will handle, balance to vendor. KEN WRIGHT 386-1361 or 382-9409.
Canada Permanent Trust Company

145 BUSINESS OPPORTUNITIES

YOU
DON'T HAVE TO BE AN EXPERT TO QUALIFY FOR A FRANCHISE
Our Research Dept. has now completed a one year survey of the Canadian market and has compiled a catalogue of 150 franchise opportunities.
Many of these franchises can be operated from your own home on a full or part-time basis.
Many of these franchises are available direct to you with no financial outlay and apply to men as well as women.
The 1970 edition of our Franchise and Marketing Directory can now be obtained at cost (on a limited basis only.) A must for anyone contemplating entering the Canadian franchise field.
TO COVER COST OF PUBLISHING AND HANDLING OUR COST TO YOU IS $2.00.
NATIONAL FRANCHISE ASSOCIATION OF CANADA
Director of National Research Dept. 30-62,
International Trade Mart Bldg.,
Suite 312 — 314 West Hastings,
Vancouver, B.C.

20 - UNIT MOTEL
(WITH 3 BR. OWNERS' STE.)
TRANS-CANADA HWY.
We have been entrusted with the sale of this outstanding motel, considered by many to have the best income potential of any motel for sale on the Island right now.
1—This choice location has an exceptionally heavy traffic count.
2—Good income which is increasing every month especially from commercial travellers.
3—The financial statements are audited by a large firm of chartered accountants.
4—The

150 HOUSES FOR SALE

BLOCK BROS.
1800 Blanshard St.
386-3231
"WE TRADE HOMES"
Open 9-9 weekdays, 9-5 Sat.

OPEN SAT. 1:30 to 4:30
1928 BEACH DRIVE
Spacious well kept home on large lot. Immediate occupancy. Close to fine beach and not far to Marina and golf courses. Good financing — for prior viewing.
MR. HAMILTON, 385-8583

OPEN HOUSE
FRI. 2-4:30 P.M.
SAT. 2-4:30 P.M.
4056 HODGSON
REDUCTION SALE
Beautiful 12 yr. old 2 B.R. rancher advertised in this week's shopper at $22,900 has now been reduced for fast sale. This lovely home, warm and cozy with W to W carpeting throughout, beautifully landscaped, nice view and in a fine area of N. Quadra is now only $21,500 with only $4900 dn. or $900 with oil loan, and vendor will carry the balance at $165 p.m. It might not last 'til the open house so act now. For preview call me.
JEFF CHALK
386-3231, 382-2956

OPEN: SAT. 1:30-4:30
3121 METCHOSIN RD.
NEAR SOOKE RD. JUNCTION
Please! Make sure you see this impressive cathedral-entrance 1-yr-old home of white stucco, dark wood trim, shake roof, sundeck over carport, on a beautifully treed fully fenced landscaped lot. 2 large brs on main floor plus 2 already framed in full ground level basement. The 16x12 LR' 15x11 dining.; well-planned kitchen are ideal for family or retireds. This is an area of good quality new homes near schools, shopping.
Price $24,500
Terms at lower than current interest rates. Come and discuss trading your present home!
MRS. W. KNOX
386-3231 or 388-5235

OPEN HOUSE
SATURDAY 1 P.M. - 4 P.M.
SHOAL BAY—OAK BAY
207 SONNY LANE
SEAVIEW — 3 BEDROOMS
$32,000 WITH TERMS
For prior viewing please call
MARGARET MACCLEMENT
386-3231 or 652-2210

OPEN HOUSE—OAK BAY
1053 ST. DAVID ST.
SATURDAY 1:30 - 4:30 P.M.
4-bedroom bungalow style home close to schools, shopping centre and transportation. New electric heat, separate garage. Asking price $25,500.
R. A. LINDSAY
IN ATTENDANCE

OPEN HOUSE—OAK BAY
712 OLIVER ST.
SATURDAY 1:30-4:30
Immaculate condition home near beach, transportation and schools. Fireplace in the living room, separate dining room and two bedrooms on the main floor. Full clean basement with drive-in garage. $5,900 dn on a full price of $23,900.
BILL FIFE 386-3231

OPEN HOUSE
SAT 1:30 - 4:30 P.M.
GLEN MANOR PARK
Metchosin 3119 Woodpark off Langhome. 3 Bdr. din. area with sun deck off. Floor to ceiling feature fireplace with R.I. fireplace and rec. room in basement. Asking price $27,900, terms arranged.
JACK CALDWELL
388-7927 or 386-3231

OPEN HOUSE
SAT. 1:30 - 4:30
974 VICTORIA AVE.
No-step bungalow with 2 BRs, separate D.R., 18'x20' L.R., hot water heat, on a large lot, and close to bus and shopping. $19,500 with $6,000 down.
HARRY MAXFIELD
386-3231 or 384-1532

OPEN HOUSE
SATURDAY 1:30 - 4:30
637 NIAGARA STREET
4 bedrooms — full basement — copper plumbing — new wiring — comfortable family home — possession to suit. Full price — $16,900 — Low down payment.
MR. WYATT
386-3231 or 478-6972

LARGE BEAUTIFULLY RENOVATED OLDER HOME
This is like a new home inside and out. Modern cabinet electric kit., new oak floors in large master bedrm, new stucco, 4 beds and good sized dining room. Loads of character here with a combination of modern and traditional design. Nicely landscaped and near the Oak Bay border. (Trade your present home.) $25,000. For further particulars:
RAY TILLYER
477-4616 or 386-3231

EASY TO BUY
ESQUIMALT
Yes, owner will carry full balance to reasonable down payment on modern 3-bedroom home in choice Esquimalt area. Extra room down, rumpus room, 4-piece and 3-piece baths, sundeck, carport, garage and view $21,900.
JAY ROGERS
386-3231, Res. 477-4569

NEAR MOUNT VIEW
Only 7½ years old. 3 Bedrooms, dining rm., vanity bathroom, hardwood floors throughout, basement has roughed-in rec. rm. and bathroom, carport. Only $22,300 with 6¼ per cent financing. Don't let this slip by.
J. J. WILLIAMS 386-3231

A COUNTRY HOME
For You ! !
A COTTAGE
For Mom and Dad!
One acre of lovely treed property at Elk Lake, with TWO dwellings. One has three bedrooms, living room, dining room, kitchen and utility. House needs some work, ideal for the handyman, it's about 20 years old, no basement bungalow. Cottage is cute, living room, one bedroom, kitchen and dining nook. Separate utilities, would rent for $90.00 per month easily. This is in a choice location — TRADE IN your city property on this country holding, and give the kids a break.
PRICE JUST $24,500.00
BILL STOTHERS
386-3231 or 658-5285

OAK BAY
Charming immaculate home on lovely Eastdowne. This 12-year-old home is unusually bright. Two bedrooms and separate dining room, or three bedrooms. Rec room has fireplace. Productive garden. $30,200. Trades accepted. For viewing please call:
MARGARET MacCLEMENT
386-3231 or 652-2210

5 BEDROOMS
1600 SQUARE FEET
3 YEARS
Situated on Thetis Heights among new homes has to offer large attractive livingroom, family sized dining room, hardwood floors with wall to wall carpets, full high basement. A real buy at $29,500 with terms. Call Russ Fitzsimmons
DON LAYMAN, 386-3231

PRICE REDUCED TO
$17,900
Near Oak Bay border 2 bdr. full basement home, newly decorated, new colored plumbing, new wiring, priced to sell. Good financing available.
RUSS McDOWELL
382-7930 or 386-3231

BLOCK BROS.
1800 Blanshard St.
386-3231
"WE TRADE HOMES"
Open 9-9 weekdays, 9-5 Sat.

GORGE, CITY AREA
This 3 Bdr. home close to all facilities can be yours for $3,000 dn. to full price of $16,500 with monthly payments of approximately $140.00. For details call
RUSS McDOWELL
382-7930 or 386-3231

RETIREMENT—$20,000
Unique 2-BR no-step easy care home. Sweeping view — trees — lovely fenced yard — separate garage and workshop — excellent area close in. Spotless. Good mortgage available. Priced to sell.
FRANK OLIVER
386-3231 or 383-6904

BUY OR TRADE UP?
Need 3-BR plus den on main floor? Family room with 2nd FP in walk-in basement? Want superb finish and many extras inc. intercom? Check on this centrally located 4-yr old. A unique home priced for quick sale. Clear title owner will consider low DP and carry balance.
FRANK OLIVER
386-3231 or 383-6904

BRAND NEW
Attention executives and Jrs. Don't miss this large 3-BR custom designed home. Parquet floors throughout. W-W in master BR with ensuite bath. Separate dining room. Large basement, court entrance. Underground services. Intercom. $44,900.
J. GIST 652-2836

WOODWORK SHINES
OLD HOME CHARM
OAK BAY BORDER
Very solid. Foundations are 14" thick. Have your Xmas tree lights twinkle by the high fireplace in this 3 BR charmer. Feel the warm glow when you are in the mellow living room by Xmas. Only $15,900 with about $4000 down.
D. B. TAYLOR
386-3231 or 384-1206

OAKLANDS
1 BEDRM., $11,900
Large one bedroom home with full basement in immaculate condition. New wiring — copper plumbing. OOM heat on large lot. Terms to suit.
FREDDY STARKE
386-3231 or 477-5905

FAIRFIELD
2-BEDROOM CHARMER
No step bungalow near the sea. Cosy living room with fireplace, large dining room, immaculate throughout on easy to care for lot. Ideal for retired couple. Priced to sell at $19,300 with good terms.
FREDDY STARKE
386-3231 or 479-5329

1470 SQUARE FEET
This is a great deal of living space — and in a new home. Three bathrooms in keeping with this quality built residence in a lovely location opposite the Colwood golf course. Financing available and the estimated taxes only $200 net. At $33,000 you cannot find this kind of value anywhere.
HERB HILL
386-3231 or 383-7705

3598 THISTLE
IMMEDIATE POSSESSION
4 Bedroom home perfect for the large family. Full basement, OOM heat, sundeck. Redecorated throughout. Try your down payment or we will take your home in trade. $19,500.
J. WILLIAMS
386-3231

TOWN & COUNTRY
REALTY
LIMITED
Town and Country Shopping Centre
3617 Douglas St.
382-7276
Mon.-Fri. 8:30-5:00 Sat. 9:00-5:00

"$3,500 DOWN"
NORTH SAANICH
MINI RANCH
Elbow room and a chance to be self-sufficient on 1.63 acres of excellent land covered with fruit trees and fronting on two roads. 5 minutes from Sidney. The property contains two houses, 1 a 3-bedrm. the other a 1-bedrm. guest cottage. Has several sheds, is on municipal water and has its own well also. Vendor will carry balance—6%, $125.00 month. Asking $18,500—Offers.
DON'T MISS THIS BARGAIN
Call G. T. Eyton 382-7276 or 477-5295 (res.).

OPEN HOUSE
Sat. 2-5 P.M.
911 Dunsmuir; Esquimalt
Cute 2-bedroom home, all nicely furnished inside. Good location, close to all services. Asking $14,500 with an existing $10,000 first mortgage. See R. Frost, 382-7276.

"MOVE IN FOR XMAS"
SMART, SHOTLESS, STUCCO plus bungalow on QUIET CUL-DE-SAC. Splendid for RETIREDS OR STARTERS. Full high basement with drive in garage. OOM perimeter heating. WALKING DISTANCE TO Town & Country Shopping Centre. You can move in now. TERMS AVAILABLE, to responsible purchaser. Sole Price $22,500. Contact BILL LUDLOW, 382-7276 anytime.

GARDNER AGENCIES Ltd.
899 Fort Street
385-7721
Real Estate Insurance

OAK BAY
2552 EPWORTH
Close to St. Patrick's Church on Hautain and to Catholic schools, 5-room bungalow in spotless condition. Living room with fireplace, dining room, modern kitchen, 2 bedrooms, full basement, rumpus room and extra bedroom. Oil heat. Drive by but do not disturb the owner. Full price $27,500. Call:
385-7721 HAROLD WARE 382-1461

GARDENERS DELIGHT
Immaculate 2 BR no step stucco bungalow. Just 12 years old. Carport and Patio. Excellent garden produces all the fruit and vegetables you need. Apple, Pear, Peach, Cherry and Plum trees. Raspberries, strawberries, black currants and grapes. Within walking distance of Town and Country Plaza. Excellent financing — no mortgage to raise. This home can be yours for $2,900 down and less than $165 monthly including taxes. For detail and viewing call:
MAURICE BARLTROP 384-4564 or 385-7721 or 479-1836 RICK KINNIS

CONCORD REALTY LTD.
514 Fort St. 388-5471

GORDON HEAD
7¼ PER CENT
1500 sq. ft. of de luxe modern living, sundeck over double carport and even a fish pond.

MODERN WATERFRONT VIEW ROYAL
Three bedrooms, quiet area but close to all amenities; 1300 sq. ft. with 1150 sq. ft. sundeck. Available for as low as $7,000 down.
GEORGE DEVLIN
388-9331
BRENT EWING
652-1843

JOHN BISHOP
ROYAL OAK PROPERTIES
479-1667 ANYTIME

E-S-Q-U-I-M-A-L-T
O-P-E-N H-O-U-S-E
O-P-E-N H-O-U-S-E
835 ROCKHEIGHTS
SAT. 1:30 TO 5 P.M.
Panoramic view, possible 6 bedrooms, 3 baths, 2 fireplaces, beautiful carpets in charming living-dining area, halls and stairs, beautiful rec. room, large mort. available. Full price $33,900. 652-1412 — 479-1667 (24 hrs.)
MABEL CRACK

CENTRAL SAANICH
OPEN HOUSE
SATURDAY 12:30 TO 4:30
2052 STELLY'S CROSS RD.
NEW $28,500.00
This MEDALLION 3 bedroom home has H.W. floors and the view from the kitchen and living room is very pleasing. There are lots of cabinets in the kitchen which has a cushion floor. The basement is insulated and has roughed-in plumbing. There is a covered sundeck over the carport. Heating is OOM. You may assume the 9½ per cent mortgage with payments of $160. per mo. Please call:
ERNIE LEE,
for viewing at
479-1667 or RES. 658-5447

OPEN HOUSE
OPEN HOUSE
OPEN HOUSE
3476 PLYMOUTH RD.
SAT. 1:30-4:30 P.M.
$47,500
YOUR HOME???
MISSED THIS???

OAK BAY
EXECUTIVE AREA
CORRECTLY PRICED
BEAUTIFUL DRIVE-BY
BUT LOVELIER INSIDE
—5 DOUBLE BEDROOMS
—3 BATHROOMS (1 EN SUITE)
—ELEGANT SUNKEN LIVING ROOM WITH UNIQUE FIREPLACE.
—RAISED FAMILY DINING ROOM
—CHARMING KITCHEN (17x12) WITH TAPPAN BUILT-INS, ETC.
—LARGE-PANELLED AND BEAMED REC. ROOM WITH FIREPLACE AND SLIDING GLASS DOORS TO PATIO.
—WRAP AROUND SUNDECK WITH SLIDING GLASS DOORS OFF DINING ROOM.
—TRIPLE CARPORT
BEAUTIFULLY TREED, LANDSCAPED IN FRONT AND PARK-LIKE GROUNDS AT REAR. THIS HOME HAS MANY UNIQUE FEATURES TOO NUMEROUS TO DESCRIBE — COMPLETE PRIVACY, WALL-TO-WALL CARPETING, MOST DRAPERIES INCLUDED.
Realtors with or without clients welcome.
WE INVITE YOU TO COME AND SEE THIS DELIGHTFUL PROPERTY
CALL M. A. RUDDY 592-0628

MOVE IN XMAS
BRAND NEW — CITY
$3000 DOWN PAYMENT
Gleaming hardwood floors could reflect the lights on your Xmas tree in this lovely 3 bedroom home. Hurry and call 652-1412, 479-1667.
MABEL CRACK

GORGE $18,000
This 2-bedroom, (3rd in Basement) solidly built home does need decorating but will certainly be worth more than the asking price. Owner will carry entire Bal. with approx. $5,000 down at 9 per cent, $120 per mo. Appointment only.
ALAN KLENMAN, 592-9771 or 479-1667 (24 hrs.)

MODERN CASTLE WITH ROCK TOWER
Have your dreams come true, live in a castle. Wide circular stairs in tower to second floor. Very unusual new home, leaded windows. Well financed, price $65,000. 652-1412, 479-1667 (24 Hrs.)
MABEL CRACK

GORDON HEAD
1½ ACRES
BIG SWIMMING POOL
This extra large home has 5 bedrooms, TWO full bathrooms, SPACIOUS carpeted Livingroom and DININGROOM— LOVELY large kitchen with FAMILY AREA RUMPUS ROOM — garage and Carport with parking for extra 5 cars. Close to UNIVERSITY and Racquet Club—The large pool is fully fenced and has a filtering system. Asking $49,500. For appointment to VIEW call:
JOHN BISHOP
479-1667 (24 HRS.)

7½ SEAVIEW ACRES
MODERN HOME
NEAR DEEP COVE
This fine property IS SUBDIVIDED into THREE blocks which can be sold separately— The home, which needs some work has 2 or possible 3 bedrooms— a COZY livingroom with Seaview and a small Diningroom. Hot water heat — This faces on two roads and the home could be sold on FOUR acres (approx.) and the other two blocks of approx. 2 Acres each would bring at least $10,000 each, which makes the home, including ALL the property AN EXCELLENT BUY at $33,000.
JOHN BISHOP
479-1667 (24 Hrs.)

"KIDS' SPECIAL"
This is really a family home. So close to SCHOOLS, but and shops. Yes, an EXTRA large lot for oodles of playland for the children and you'll be pleased with the 4 bedrooms, sunny kitchen nook and dining room — "LOTS OF ROOM." YES, A REAL FAMILY HOME at 1935 GRANDVIEW DRIVE, Gordon Head in a quiet suburb.
NUFF said. BETTER SEE. Phone:
J. T. (JIM) MILLS
479-1667 (24 Hrs.)

LIKE FREEDOM FROM CITY?
Don't buy anything until you see these TWO NEW homes located in Central Saanich.
3 bedrooms, living room with brick fireplace, dining room, carport, and large sundeck.
"one block to school."
Why not move into a new home for Christmas FOR ONLY $2,700 down if qualified. Phone to view.
So Sorry No Drive-bys.
J. T. (JIM) MILLS or
BILL BATES
So Sorry No Drive-bys.

LOOK AT THIS
Three bedroom family home for only
$16,900
Excellent value in a good district. On a 66 by 120 lot with nice trees. Ideal for a large young family. Playroom in attic, lots of room in full high basement. Modern plumbing, wiring and furnace. Drive by
1047 CHAMBERLIN ST.
Call Mr. Ainscough, 384-8109 anytime.

3955 BLENKINSOP
This no-step bungalow on Approximately 1-3 acre of rich black loam must be sold this month. Owner has two homes. Two bedrooms, separate dining room, living room with French doors to patio. H.W. Floors, Fireplace. Modern hot water heat. Asking $23,000, lets hear your offer.
Doug Bowen, 384-8109 anytime.
GEORGE RANDALL LTD.
737 PANDORA

C R CROWN W N REALTY
G. D. Peaker Holdings Ltd.
Suite 201, 727 Johnson St., 385-8731 and 2419 Beacon Ave., Sidney 656-3924

OPEN HOUSE
SAT. 1:30 - 4:30
1600 ASH ROAD
GORDON HEAD
VACANT
We invite you to view this spacious sparkling 3 bedroom, full high basement, roughed in rooms home featuring—Double carport, sea view from sun deck, double plumbing. Immaculate condition and priced to sell with immediate possession at $32,500.
McILROY or PALFREY
at 385-8731

OPEN HOUSE Sat. 1-4
3455 SWINDELL $27,900
Metchosin to Benhomer to Swindell
Clear title, new home, 3-bedrooms, 1½ bathrms, sun deck, carport. Bright living room, full high basement dining area. Electric kitchen with fan. Some landscaping and shrubs.
J. MAYBIE 478-4033

3 OPEN HOUSES SAT.
AS BELOW

COLWOOD LAKE
OPEN HOUSE Sat. 1-4
2305 — MARLENE $31,600
4 bedrooms, 3 bathrooms, 1 year old, modern, full basement home 75x150 ft. lot. Large living and dining rm. many other features.
J. MAYBIE 478-4033

OPEN HOUSE Sat. 1-4
2321 — MARLENE $27,750
Brand new, easy terms. 3 bedrm, 1½ bathrms, full basement, double carport, sundeck, move right in
J. MAYBIE 478-4033

OPEN HOUSE Sat. 1-4
2336 — PICKFORD — $27,900
TRANSFERED MUST SELL
Try offers. Try trade. 3 bedrm. full basement, immaculate home, carport, cathedral entrance. Elect. kit., L-shaped dining-living room.
J. MAYBIE 478-4033

OPEN HOUSE
SAT. 1:30-4:30 P.M.
1936 KINGS ROAD
OWNER LEAVING
3 bedrooms, 2 more in basement, extra plumbing. 9 yrs. old, 6 per cent mtge.
In attendance
ART PEAKER, 385-8731

OPEN HOUSE
SAT. 1 TO 4:30 P.M.
936 TATTERSAL
Immediate Possession
Move into this newly decorated 3-bedroom home before Christmas. Living room with F.P. Secluded sundeck. Full high cement basement.
Cliff Bennett 592-2007
Pauline Brookes 592-3242

OPEN HOUSE
4126 BIRTLES
SAT. 1:30-4:30
Immaculate THREE BEDROOM home. LIVING ROOM with fireplace, DINING ROOM, UTILITY lovely landscaped lot. Full price only $22,500. Phone ALEX McLEAN, 385-8731.

Cobble Hill $16,300
Brand new 2 bedroom, no basement, electric kitchen with fan. Living room has raised hearth fireplace, hardwood floors. 4-piece bathroom. Utility; oil furnace in cemented crawl space. Carport, hardtop driveway. $5000 Government Mtg. available.
Possible V.L.A. Call
J. MAYBIE 478-4033.

GOOD DRIVE BYS
for your spare hours
10271 WEST SAANICH
3 bedroom, terrific sea view, over half an acre — $28,000.
2015 COOK ST.
Older well renovated 3 bedroom, $19,000 try $5,000 down. Vacant.
979 WALEMA
Perfect retirement or starter. Big trees close to sea and stores. $16,800.
1600 ASH RD.
Almost new, vacant, 3 bedroom, spotless and spacious $32,000 (see open house ad)
589 PETO PLACE
5-year-old, sparkling condition, 6¼ per cent mortgage, $22,500 vacant.
1403 CHAMBERS
Investment potential, Apt. zoned, good rental holding $12,750 cash
7031 GRANT RD.
Sooke, 3 bedrooms, attractive home. 6.9 acres $18,000.
Phone BILL PALFREY 385-8731 or 386-2008.

SETTLE FOR XMAS
4 BRAND NEW HOMES
3 BRS. — $25,950
Make your family happy this Xmas with a sparkling new home in any of the different locations. 2 of them have big lots and big trees, and seclusion, others in town. B.C. government will give you a $1,000 cash Xmas present or the B.C. $5,000 2nd mortgage. Each features 3 bedrooms, dining room, fireplace, full high basement, set for development, walk-to school and bus. With good income can be purchased with as low as $2,500 down, we also trade homes. Remember you can move right in. 386-8731
Ron Truesdale

UNIQUE
Multi-purpose house in South Oak Bay, elegant living room, dining room, (both superbly wall-to-wall carpeted). Delightful den-library with wall-to-wall carpet and unusual fireplace, small lounging area, bedroom, kitchen, and four-piece bathroom OR living room!—dining room and three bedrooms. Warm garage, oil heat, and basement fitted for handyman activities. Additional unique feature is cunningly designed "work free" garden, with raised beds, THREE pools and waterfalls. If you are looking for something different, this could be what you are looking for. View by appointment only.
FULL PRICE $27,900.
C. M. (BUD) FORBES 385-8731. RES. 652-2950.

LEAVING VICTORIA
Must be sold, lovely 3 bedroom stucco bungalow, 2 extra bedrooms, sink and toilet in high basement. Large L.R. with fireplace. All Oak floors. OOM heating, garage, good area, close to schools. Quiet street. 6 per cent mtge. Good terms. Asking $25,700. All offers invited.
Call 385-8731.
ART PEAKER, 477-3957

OAK BAY
Choice 2-bedroom home in choice location. Just a stroll from the sea on transportation. White stucco, beautiful lot, cozy living room, hardwood floors, fireplace, modern kitchen, hot water heating. Perfect retirement bungalow with delightful setting. Price $19,500.
D. BECKNER, 384-5810

SIDNEY
A lovely 2-bedroom retirement home, within walking distance to stores, public transportation, and beach. Electric heat, separate garage. This property has an 8 per cent mortgage and the asking price is only $15,500. For further particulars and appointments to view phone,
A. W. SHARPE
Sidney 656-3924 or Victoria (24 hours) 385-8731.

C R CROWN W N REALTY
G. D. Peaker Holdings Ltd.
Suite 201, 727 Johnson St., 385-8731 and 2419 Beacon Ave., Sidney 656-3924

½ ACRE SECLUSION
3 MILE CIRCLE
MOVE IN FOR XMAS
—Long low rancher
—Three brs. and 2 baths
—Rec. room and storage room and carport
—Payments $191 P.I.T.
—Trade you present equity
BILL TYSON
477-4437 385-8731
For better than average homes realistically priced.

ONE ACRE
Three 70x120 lots
$37,000
Three Br. Home,
LOCATED JUST OFF CEDAR HILL X RD. IN EASY REACH OF ALL FACILITIES. THIS IS AN EXCELLENT HOME WITH SECLUSION OR GOOD HOLDING FOR DEVELOPMENT AND GAIN. WELL PLANNED 18 YR. OLD HOME HAS GOOD BASEMENT SPACE FOR EXTRA ROOMS. — WHILE LARGE DOUBLE GARAGE IS HEAVY POWER EQUIPPED FOR WORKSHOP. GOOD TERMS OR TRADE CONSIDERED.
BILL TYSON
477-4437 385-8731
For better than average homes realistically priced.

ESQUIMALT
SAXE POINT
SITUATED IN THE EVERY POPULAR SAXE POINT AREA THIS SIDE BY SIDE DUPLEX OFFERS 2 BEDROOMS, LIVING ROOM WITH FIREPLACE, CAB. ELECTRIC KITCHEN AND FULL BASEMENT EACH SIDE. ASKING $36,500. CALL BRUCE McILROY at 385-8731.

CLOSE IN SPACIOUS
5 BEDROOMS 2 BATHROOMS, LIVING ROOM, DINING ROOM, MODERN KITCHEN, FULL BASEMENT, OIL HEAT, COPPER PLUMBING, NEW WIRING COULD BE DUPLEXED. GOOD TERMS, $19,500. B. McILROY 385-8731.

CALL ME ABOUT THIS
Furnished two-bedroom possible V.L.A home on 1.3 acres on Happy Valley Rd. on water. Just listed.
$13,300 (Terms)
Net Taxes $1.00
NORA LINDSAY
658-5040 Off: 385-8731

GORDON HEAD
Immediate Possession
One year old, 1824 sq. ft.
3 bedroom on main floor, master bedroom en suite. Large living room and dining room. Eating area in kitchen with sundeck off. Finished rec room and one bedroom also. Two piece bath in full high cement basement. Double carport.
PRICE $34,950
CALL
BEN McLEOD
at 385-8731 or Res. 477-3998

A. BERNARD & CO. LTD.
FORT AND BROAD STREETS
DAY OR NIGHT
384-9335

VISTA HEIGHTS
TRY $4,000 DOWN on this two-bedroom home with attractive living room, unobstructed view, kitchen and bathroom on main floor, second floor can be developed for 2 rooms. Oil-fired hot water heat. Full basement. Situated on nice lot with fruit trees and ornamental shrubs. Separate garage.
$21,900
To view call:
E. H. Jeffrey, 384-9335, 477-1551 res.

LANGFORD
2757 SPENCER RD.
PLEASE DO NOT DISTURB
IMMACULATE — 5½ — ROOM, STUCCO, NO BASEMENT BUNGALOW. Spacious living room with good quality wall to wall carpet on oak flooring. 3 bedrooms or 2 plus den, also oak floors, spotless electric cabinet kitchen with separate dining area, 3-pce modern bath, utility fitted for W and D. Large storage room. O-O-M heating. Level 65x120 fenced lot and double garage. A cozy low-upkeep home with net tax of 1 dollar. Owners leaving island. Must be sold. Asking price
$15,900
To view call:
Mr. Seeber 384-9335, 385-2875
Helen Vaupel 384-9335, 386-1541

RETIREMENT GEM
DRIVE BY
2305 VICTOR STREET
(JUBILEE AREA)
Immaculate and spotless condition are words not adequate to describe this attractive 2-bedroom, 12 year old, stucco bungalow in area of other nice homes. Large living room with nice fireplace, bright electric kitchen with nice dining area, both bedrooms are twin size and 4-pce. bathroom. Plenty of space for extra development if necessary in high bright basement. Truly one of today's best buys and attractive terms to right party at price of
$20,500
Mr. Belcher, 384-9335, 382-2848 res.

LANSDOWNE AND RICHMOND
Walking distance to SIMPSONS-SEARS. 1326 sq. ft. of living area. 3 bedrooms, through hall. Cabinet electric kitchen. Bright, good-size dining room and living room with fireplace. Wall-to-wall carpeting. Carport. Several fruit trees. Nicely landscaped. Reasonable down payment. Owner will carry balance.
$23,000
Helen Vaupel, 384-9335, 386-1541 Res.

NORTHRIDGE
5-yr.-old, 3-bedroom, immaculate home. L shaped living and dining room, raised-hearth fireplace. Wall to wall carpet in master bedroom, halls, living and dining room. Cabinet electric kitchen, built-in oven, stove and fan, eating area. Attractive vanity bathroom. Full high basement with finished rumpus room. W and D hookup. OOM heating, sewer, cablevision, carport. Nicely landscaped, terraced front and manicured back lawns.
$2,000 CAN HANDLE
$29,900
Helen Vaupel, 384-9335, 386-1541 Res.

IMMEDIATE POSSESSION
7 spacious rooms, full basement, spotless home, o.o.m. heating. Excellent location.
$22,900
Helen Vaupel, 384-9335, 386-1541 Res.

HOME FOR CHRISTMAS
(487 DAVIDA)
QUICK POSSESSION may be had of this attractive 2-bedroom, "WHITE CEDAR SIDING" bungalow in spotless condition in nice area of the GORGE and very suitable for RETIREMENT OR YOUNG FAMILY. Nice living room with fireplace, spacious and bright electric kitchen with large dining area and 3-pce. Pembroke bathroom plus attached garage or workshop. Good size fenced yard with plenty of garden space for the "hobbyist" and TAXES ONLY $221.94 GROSS. Reduced for quick sale to
$15,900
Mr. Belcher, 384-9335; 382-2848 Res.

¾-acre
SEMI-WATERFRONT
Located at View Royal this 3-bedroom home offers good value at $25,000.
Call N. Hyde, 478-1729
Rex Hughes Agencies

NP
O R
R I
Y & C
B E
ASSOCIATES LTD.
1314 Quadra St. 385-2458

GORDON HEAD SPECIAL
Two years young, 3-bedroom rancher. Of definite interest to anyone who is particular with respect to finishing work. Level open basement with extra plumbing. Large lot. SEVEN PER CENT MORTGAGE! Price $32,900. Don Bacon, 385-2458.

RETIREMENT SPECIAL
Stucco 1 step bungalow. Living room with fireplace, 2 large bed. Electric kit.—stove included. Utility room. Automatic furnace in crawl space. Sep. garage. ½ block to soups and bus. MOVE IN TODAY. Full price just $18,900. Call Doris Adams, 385-2458 or 386-3989.

REPLACEMENT COST?
It would be frightening. The land alone perhaps $20,000 and to top it all this home is in top condition. 5 bedrooms and den. There is a decided air of grandeur to the large living and formal dining room. 16,000 sq. ft. secluded lot, prestige area. Under $40,000. Call DAR GARSIDE 385-2458.

NEAR "THE ARENA"
824 Pembroke St., delightful 2-Br. older home on a 60x120 cmmercial zoned lot. Full basement. Price $21,900. Call Glen McGregor 385-2458.

HOME SWEET HOME
Truly a fine family home, 19 ft. living room with fireplace, dining room, large eating area in Kit. with sundeck. 2 bedrooms, bathroom on main floor. 2 bedrooms 16x16 each up. Another 4-Pce. bath in Base.—3 all told. Rumpus room, extra room in full base. Oil hot water heat, secluded backyard. This home is beautiful. Good terms. Full price just $36,900. Call DORIS ADAMS 385-2458.

"TOWNLEY ST. HOME"
3 BEDROOM
PLUS RUMPUS
An immaculate home and situated in most wanted area near Lansdowne and Richmond schools. Living room and dining room has rich wall-to-wall broadloom over hardwood floors. 3 bedrooms, full high basement with large rumpus room and "bar." The grounds are beautifully landscaped, in park-like condition. Full price $27,500. Phone VICTOR WONG, 385-2458.

KEEP UP TO DATE
OVERLOOKING
THE GORGE
See this beautifyl constructed home today. Approx. 1300 sq. ft., 5 years old, offers 3 good size bedrooms, large bright kitchen, dining room, 16x15 L.R. Polished oak floors throughout. Cathedral entrance, 2 extra rooms in basement. Asking $25,800, try your down payment. Mortgage available. Call TED CHARTRES 385-2458, Res. 385-5508.

THE BEST AROUND
BY FAR
—75x150 treed lot.
—1300 sq. feet main floor.
—3 sets of plumbing.
—2 fireplaces (one roughed).
—rich handcrafted cabinets.
—many fine decorating features.
—living room, massive stone fireplace with extended slate hearth.
—carport and sundeck.
A brand spanking new and shining home waiting for you. Price $31,000, $21,750 in mortgage. Dial D. ROBERTSON, 385-2458, Res. 386-6397.

CLARKE & WALLACE
REALTY LTD.
620 Broughton St. 385-8794
Across from Eaton's Car Park

INVESTORS!!
ONLY $16,500
Yes only $16,500 for this 2 bedroom 30 year old house with full 10' high bsmt. Situated close to town. Future potential development in this area makes this an ideal holding property. Rent now and wait for future development. OOM heat. Cabinet electric kitchen, 19x14 living rm., fireplace. Complete recreation room in basement. Call Mrs. Johnstone 385-8794 anytime.

GARDEN HOME IN
TEN MILE POINT
Just listed. Smart three-bedroom bungalow in spotless condition. Large living room with fireplace, separate dining room, and a wonderfully big kitchen that will take a complete breakfast suite. Double plumbing. The basement is completely finished with a lovely recreation room (fireplace), workshop and laundry utility. Secluded sundeck and a showplace garden are completely private. Owners are moving to an apartment, and will finance the sale themselves. Asking price $40,000. (Good terms.) This is the best buy in Ten Mile Point today. Judge for yourself. Call either Mr. Shaver or Mr. Pigert, 385-8794.

SOOKE SEA VIEW
7 ACRES — WEST COAST RD. 612' road frontage — wide seaview — 15 YEAR OLD 2 BEDROOM BUNGALOW with full basement — rumpus room and extra bedroom. Double carport. Only $32,400. C. Baird 386-8794.

GLEN LAKE
Excellent 2 bedroom bungalow — all oak floors — 10 yrs old — 75'x150' developed lot. Several good fruit trees. Plus modern SELF CONTAINED COTTAGE WITH WW carpets — ideal for guests or is rentable. Asking $19,950. C. Baird 386-8794.

TRADES CONSIDERED
A SMALLER HOME WILL BE ACCEPTED IN TRADE AS PART PAYMENT ON OUR LOVELY LARGE CADBORO BAY HOME — WHICH CONSISTS OF 4 BEDROOMS — 3 BATH — FULL BASEMENT — SEMI SECLUDED YARD WITH TREES AND SHRUBS. THIS EXCELLENT FAMILY BUNGALOW IS PRICED AT ONLY $33,900. SEE THIS ONE AND PRESENT YOUR OFFER. C. BAIRD —386-8794.

ESQUIMALT
OWNER LEAVING TOWN
Extremely good value is offered in this immaculate 4-bedroom home on a large well maintained lot. Complete with new wall to wall carpet in living room, smart arborite kitchen, 2 bedrooms on main floor with 2 small bedrooms up. This home is ideal for medium sized family or retirement. Such things as a new oil fired furnace, new heavy duty wiring, copper plumbing, good roof and recent redecoration makes for care-free living for many years to come. Exceptionally good terms with 8¾ large mortgage at 8¾ per cent. Full asking price $17,900. Call Pat Murphy now at 385-6741 or 382-3098.
J. Donald Smith Ltd.

NEW NHA
8½ PER CENT
BUY DIRECT AND SAVE
FOR DETAILS ON THIS AND OTHER HOMES CALL NOW
Kasapi Construction Co. Ltd.
Call 386-6191 Anytime 385-4805
Ask for JACK DAVIS

ESQUIMALT—A 4-BEDRM., 2 bathrm. home in terrific location. Full basement, oil heat, sundeck, lge. fenced lot. $24,000 full price. Trades considered. EXCLUSIVE with JACK MOORE and JIM RANSON of ISLAND HOMES LTD., (Courtesy to all agents), 386-7545.

FOR SALE BY BUILDER NEW 3 bedroom house near schools, bus and store. Quiet area, low down payment $26,500. Ph. eves. 479-5186.

LARGE OLDER HOME NEAR Jubilee Hospital, $21,900 owner. 652-1509.

MOVING — WELL BUILT 3-bdrm., 9 years. Full basement. 6 per cent mtge. 382-0097.

KER & STEPHENSON
LIMITED
680 Broughton
COLWOOD
SXS NEW DUPLEX
$42,900
(PROVISION FOR FOURPLEX)
Move by Christmas into this lovely exceptionally well built family home with three bedrooms each side.
—Heavy insulation.
—Electric heat, individual room control.
—Sheet vinyl in kitchen and bath, broadloom throughout elsewhere.
—Recessed sundeck at rear.
—Recessed sundeck at front.
—Recessed entries and carport for complete privacy.
—Sound resisting dividing wall with required fire rating.
—R.I. for future one-bedroom legal suite each side.
K. Robinson 385-3411 T. Brock

GORDON HEAD
PAULS TERRACE
$45,000
This attractive home of white siding with brick facing is situated on a beautiful landscaped lot (140'x140') offers the most spacious and comfortable accomodation that we have seen for some time. Living room with floor-to-ceiling fireplace, guest-size dining room, 3 bedrooms, 2½ bathrooms and excellent kitchen with dining area and lots of cupboards. All the main rooms are covered with costly wall-to-wall carpeting. The large recreation room with fireplace in the full ground level basement will appeal to all members of the family. Other features are a laundry room and workshop with adjoining 2-car garage. The circular driveways at the front and back offer splendid facilities for additional cars and trailer parking. This entire property is in immaculate condition.
GENEROUS FINANCING
EXCLUSIVE LISTING
MR. W. E. SPEED
385-3411

DOWNTOWN BLOCK
Conspicuous downtown corner block. Important location assures grace and stability to a large tall-type office and business building. Very flexible terms, with excellent 7% mortgage. Present rents assist in holding for future use. Ph. H. Bitterman—385-3411.

EXCLUSIVE — OAK BAY
$39,000 EXECUTIVE
3 BEDROOMS—2 BATHROOMS
Located on a quiet cul-de-sac in one of Victoria's finest residential areas, this charming home in its park-like setting will delight you.
G. E. BUS RYAN, 385-3411
("I'll call back within 15 mins.")

SHELBOURNE - UNIVERSITY
ONE OWNER
Built to be the owner's own residence and in NEW CONDITION (aged 2 years) this lovely home has the luxury of many added extras and the fine quality construction of the custom built home. Three bedrooms, with large master bedroom and en suite plumbing. A perfect family home and close to bus and all conveniences.
LEILA RYAN
385-3411 382-0413

150 HOUSES FOR SALE

A NEW HOME IN VICTORIA
ONLY $24,950
$500 DOWN

3 Bedrooms, Living Room with Fireplace. Dining Room, Large Kitchen with eating area, Full Basement. Don't Delay, Call Now, It Won't Last!
BILL NESBITT, 383-4124

McADAMS INVESTMENT LTD.

LANGFORD LAKES AREA
New 3-Bedroom Hucker-Built. Large Living Room, Lovely Dining Room plus eating area in large Kitchen, 9-ft. Basement partially roughed-in for Rumpus Room, 4th Bedroom, Laundry Area plus Large Workshop, finished Sundeck and Carport.
ONLY $24,300
Call BILL NESBITT
383-4124 Anytime.

DEAN PARK ESTATES
$30,900
3 BEDROOMS,
1½ BATHROOMS
QUALITY HUCKER BUILT

This beautiful home is now finished and ready for immediate occupancy. Located on a ½ acre lot, it has a lovely view of the countryside. Beautifully finished on the main floor plus a large high basement designed for further family enjoyment. Make your appointment to see this home by calling BILL NESBITT, 383-4124.

McADAMS INVESTMENTS LTD.

FINEST GORDON HEAD AREA, $31,500
Quality Hucker, 3 Bedroom
Full High Basement

A fine home on a beautiful crescent. Built as only Hugo Hucker can, a home you will be proud to show. Beautiful living room with large bright bay window. Dining room with sliding glass doors leading to the sundeck. The beautiful kitchen is a homemakers' delight with its custom cabinets and no-wax flooring. Both bathrooms on the main floor have no-wax flooring. Don't think about this home then call, you may be too late.
Call now, see the home, then think about it.
Bill Nesbitt, 383-4124 anytime.

McADAMS INVESTMENTS LTD.

To sell your home list it with Bill Nesbitt your full-time realtor.

HUCKER BUILT
NEW
NOW READY
$27,500—LOW DOWN PAYMENT
CENTRAL SAANICH

A beautiful 3-bedroom full high basement home set on a view lot 80x150. This home has a large sundeck located off the dining room with a permanent decking that requires no painting. Ease of maintenance is carried throughout the house with the use of the latest proven materials, a completely finished home is a rarity as Hucker Homes are normally sold long before they are finished. Call me quickly to view this home. Bill Nesbitt 383-4124 anytime. To sell your home list it with Bill Nesbitt, McAdams Investments.

Est. 1918—385-8771 (24 hrs.)

B B
R R
BROWN BROS.
W S.
N

AGENCIES LTD.
1125 Blanshard St.

"LARGEST RENTAL IN TOWN"

OPEN HOUSE
2632 FORBES ST.
TODAY
2:00-4:30 P.M.
MOVE IN FOR XMAS
Modern 14-year-old, 2-bedroom, stucco bungalow, oak floors throughout. In excellent condition. Full basement with finished room and drive-in garage, lovely gardens. Ideal location for bus, schools, shops and hospital. Asking $23,500, terms available.
AL SOTHERAN, 385-8771 24 Hrs.

OPEN HOUSE
2221 BELMONT AVE.
TODAY 1:30-5:00 P.M.
Cosy 6 year old home. Panelled living-room with open fireplace and raised hearth, 2 good bedrooms, oak floors, Cabinet electric kitchen, plumbed for washer. 4-pce. coloured pembroke bathrm. Automatic Oil Heat, separate carport with tool shed at rear. Hurry on this one. Asking price $15,900.
EXCLUSIVE LISTING. Call —
DOUG LAWSON 385-8771, 24 hrs.

593 AGNES ST.
OWNER TRANSFERRED
Move in for Christmas! 9 Year old immaculate 2 bedroom home. Living room, panelled fireplace wall. L-shaped dining room, spacious family sized kitchen, 4 pc. vanity bathroom, high full basement with extra bedroom. Large lot. See it and make an offer on asking price $24,950. Exclusive.
CEC PEARCE, 385-8771, 24 hrs.

"WE TRADE HOMES"

WHAT'S NEW???

FINE, OLDER, 7 RM, 4 OR 5 BR. FAMILY OR REVENUE HOME. FOR SALE OR RENT. ASKING $13,500 CASH OR TERMS.
JAMES STEWART
385-8731 Res. 384-4237
CROWN REALTY LTD.

FOR SALE BY OWNER, 1,800 SQ. ft. executive-type home, beautiful sea view, fully landscaped, wall-to-wall throughout. $49,900. 478-1260.

OAK BAY, 2 OR 3-BEDROOM, NO steps cottage. Immaculate condition. Immediate occupancy. $22,500.

4 BEDROOMS, 2 BATHS, LARGE recreation room, lovely sea view. Phone owner, 658-5058.

SWINERTON STEWART CLARK LTD.
608 BROUGHTON ST. — 385-2481

3 BEDROOMS—NO STEPS
TIDY, FENCED LOT
IMMEDIATE POSSESSION
SOUTH OF MT. TOLMIE
Excellent 3-Bedroom, no-step bungalow situated close to University School comprising thru hall, living room with fireplace, large dining "L" with access to patio, electric cabinet kitchen, adjoining utility-storage room arranged for washer-dryer, 4-pce. vanity bathroom. Tidy, fully fenced lot with carport and some fruit trees. Owner wants approx. one-third down and will carry the balance. Move in before Christmas if you wish!
PRICE $23,000
ED JUPP
385-2481 Res. 383-6425

TRY $2,500 DOWN
RENOVATED 3 BR's
FULL BASEMENT
Excellent James Bay Home featuring seamless floors, thru hall, living room, large family kitchen with dining area, de luxe 3-pce bath, 1 main floor bedroom and 2 larger bedrooms up. OOM heating. Redecorated completely inside and out. Fully fenced lot. Name your moving date.
FULL PRICE $16,500
ED JUPP
385-2481 Res. 383-6425

$1,500 DOWN
ATTENTION
"STARTERS"
$1,500 DOWN
Comfortable 2-storey, semi-detached home comprising 15x12 LR with fireplace, large cab. oil kitchen with dining area, 3-pce. bath, 4 bedrooms (could be 5), brick construction. Situated in Vic West on a 55x112 ft. lot with fruit trees, close to school and bus.
FULL PRICE $12,900
ED JUPP
385-2481 Res. 383-6425

FAMILY HOME
1212 FINLAYSON
Solid well built older home Comprises entrance, living room, kitchen, 1 bedroom, and 2-pce. washrm. on main floor, 3 Bedrooms up and 3-pce. bath. Full high basement, almost new hot air furnace. Separate garage. House rented now to good tenant at $150 per month. Some basic furniture and equipment may be purchased. Taxes $249 gross. $15,500. Terms. VIEW BY APPOINTMENT ONLY.
CALL R. COX, 385-2481

OAK BAY EXCLUSIVE CHOICE WATERFRONTAGE
If you prefer a quiet street but want the convenience of city living you should inspect this PREMIUM property, adjacent to the golf course. The older well kept 7-room home has 3 bedrooms, double plumbing, charming living room with fireplace and SPECTACULAR view. Full basement, copper piping, hot water oil heat. For further particulars and appointments to view please phone Miss Courtnall, 385-2481 or 386-7343.

THREE WITH TUDOR CHARM
IMMEDIATE POSSESSION
MUST BE SOLD
1—Walking distance to town. EXCLUSIVE RESIDENTIAL AREA, spotless condition, 3 Bedrooms and den, double plumbing, lovely living room, ramily dining room, modern kitchen, sheltered private garden.

2—Country atmosphere just a few minutes from the UNIVERSITY: this delightful home with its inviting entrance and thru hall has an open stairway to 3 Bedrooms and bathrooms. The main floor comprising a charming living room with fireplace, separate dining room, den, powder room, and bright kitchen with large utility room. Low maintenance fenced garden with some fruit.

3—UPLANDS—GRACIOUS AND SPACIOUS 4 or 5 Bedrooms (more if you want) 6 sets of plumbing, wonderful reception rooms for entertaining or just family living. Rec. room and billiard room down with family room and utility off kitchen. Truly a magnificent home For further particulars on the above homes please phone Miss Courtnall, 385-2481 or 385-7343.

OAK BAY
TRY YOUR DOWN PAYMENT
3-Bedroom bungalow situated handy to schools, beach and bus. Basement, new furnace, new wiring. $16,900. Please call Mr. Custance, 385-2481 anytime.

MWG—MWG—MWG—MWG

MEARS
WHYTE
GOWER
LTD.

MWG—MWG—MWG—MWG

2188 Oak Bay Ave.

OAK BAY NORTH
VACANT BUNGALOW
$22,500
Captivating, Cottagey white stucco, trimmed in black on the outside. Inside a fresh, clean home graced by an inviting large fireplace in the living room, discreetly sized chandelier twinkles in the intimate dining room. Wrought-iron hardware, gleaming stainless sink, yet an old world homey feel makes a most interesting kitchen indeed. Two charming bedrooms, plus a third or den, finished in panel and warm carpeting. A fine home for Christmas relaxation. May I have the pleasure of showing you this "Top of the list" home. Please call LYNETTE DELAHUNT, 385-7707 anytime.

FOR THE ARDENT OAK BAY GOLFER
An opportunity exists to be able to walk from your back garden right on to the links to watch your friends tee off. To have 85 foot frontage on part of the finest real estate on the North American Continent. Properties like this are so rare that this is literally the chance of a lifetime. All this and a manageable modern home of 2 bedrooms and den with 1½ baths plus a bonus of a guest bedroom and bathroom. Kitchen, dining room and living room all facing the golf course. Full price $53,000. Exclusive listing. JACK MEARS, 385-7707 anytime.

LOVELY TWO BEDROOM
BEACH DRIVE
$32,500
A nominal down payment of $10,000 puts you in this lovely home on Beach Drive. Read the following description of accommodation to prove this is one of the better buys today. LIVING ROOM with fireplace (17x20), separate DINING ROOM (12x12); large cabinet KITCHEN PLUS BRUNCH AREA (10x20); TWO BEDROOMS (12x14 and 12x13); SEPARATE GARAGE; FULL HIGH CEMENT BASEMENT. The 75x150 ft. LOT above is worth a good percentage of asking price. Allow me the privilege of showing you through. Phone B. E. JEFFERY, 385-7707 anytime.

HILLSIDE-SHELBOURNE
7 ROOMS
Large living room with fireplace. SEPARATE dining room. Family size kitchen, 2 bedrooms. Full cement basement with drive-in garage. Stucco exterior. Very well kept yard fully fenced—white pickets. Price $18,500. Terms. Less for cash. Please call S. W. SPAVEN, 385-7707 anytime.

BY OWNER — A BARGAIN, Fairfield, $17,900. 1213 May. 8 per cent mtge., 2 bedroom, basement rec. room. All this on a beautiful lot. Appointment to view, call 383-9418. Do not disturb tenants! Owner, 384-9837.

MAYFAIR REALTY LTD.
Woodward's Mayfair Centre
3153 Douglas St. 386-2955

OPEN HOUSE
SATURDAY, DEC. 6
1:30-4:30
10374 PATRICIA PLACE
MELVILLE PARK, SIDNEY
FISHERMEN, FERRYMEN
IMMEDIATE POSSESSION. On a 72' CUL-DE-SAC LOT, with space for boat, camper, and second car, a 3-bedroom bungalow, MASTER EN SUITE, with oak floors, L-shaped living and dining room, and a kitchen with lots of cupboards, eating area and pass through. Below there's an open carport. A 3rd bathroom is roughed in, also a second fireplace. A LARGE MORTGAGE is on, (at 9 per cent if you please) and EVERY OFFER will be considered, including your present home in trade, as original owner has GONE TO SASKATCHEWAN. ALF PORCHER, 386-2944 or 384-5823.

OPEN HOUSE
SATURDAY, 1:30-4:30
538 CEDARCREST
GLEN MANOR PARK
8½ MONTHS OLD
4 BEDROOMS
Circumstances require the owners of this lovely, full-basement home, on a fully landscaped, fenced lot, to move out of town. Beautiful wall-to-wall carpeting in living room, dining room, hall and all three bedrooms on main floor. Fourth bedroom and rumpus room nearly completed in basement. Screens on all opening windows and drapes in living room and dining room go with house. $16,900 mortgage at 9½ per cent. Also $1300 oil loan which can be assumed. Asking $26,900. Please call GEORGE WALL, 386-2955 or 478-5681.

BE A KING
Be a King in your own little Empire. Only 4½ miles from Victoria centre. Your Castle is a clean, cosy, 2-bedroom Palace while your subjects will pay rentals totalling $275 per month to maintain your Kingdom which consists of over 2 acres and 3 other subject's quarters. The Old King is ready to abdicate and will consider trading with a commoner owning an ordinary home or duplex. An Empire for only $59,900 with good terms. For more information call STAN JAMES, 386-2955 or Res. 592-3740.

3.45 ACRES
GOLDSTREAM AVE
Choice location, overlooking Colwood Golf Course. Good possibility of rezoning for apartment use. Includes a modern 6-bedroom home. Opportunity for contractors or speculators. Substantial down payment required. Full price only $50,000. Call GEORGE CHAN, 386-2955 or res. 382-9416.

GORDON HEAD
Move in before Christmas, 7½ per cent mortgage, $157 P.I.T., 3 years old, stucco and brick. LR. 15x14 6 features teak panelling, oak floors, DR 12x10, oak floors, master bedroom en suite 11x13, 2 11x10 and 12x10. Basement is fully developed. Full price $36,900. Call J. D. TISDALLE 386-2955 anytime.

GREAT POTENTIAL
This older (but not too old) home has great potential. Situated in the desirable High Quadra residential area, it offers a challenge to the imaginative homemaker. A little decorating and renovating will make this a gracious, spacious 4-bedroom, family home. Then, with a little attention to the outside, the grounds can be returned to their former splendor. Elderly vendor will sell to approved purchaser of $6,500 down, balance at $150 per month at the full price of $22,500. For appointment to view call STAN JAMES, 386-2955 or 592-3740.

BRAND NEW
Spacious, 2-bedroom (space for 3rd or family room); living room has fireplace and hardwood floors, vanity bathroom, large cabinet elec. kitchen, separate utility plumbed for washer and dryer. Drive-in garage, heavy shake roof. Asking only $21,900 with good 9¼ per cent mortgage. FRANK BOUSFIELD 386-2955 or res. 479-1000.

4 HOUSES
APP. 1¼ ACRES
Four houses on one parcel of level, treed property, close to Langford Lake. All presently rented for a total of $230 per month. Offered at only $19,950 with excellent terms. Details from FRANK BOUSFIELD, 386-2955 or res. 479-1000.

TOWN AND COUNTRY
Conveniently located 2-bedroom bungalow on quiet no-through street. Full basement with extra bedroom. Flexible financing a full price of $17,750. Please call STAN JAMES 386-2955 or res. 592-3740.

VLA! VLA! VLA!
Interested in VLA? If you are, I have two of those hard to get bungalow type homes, priced to sell quickly. FRED BERGMAN, 386-2955

XXXXXXXXXXX
X X
X BOULTBEE X
X SWEET X
X Realty X
X Ltd. X
X X
X X
X

Looking for character, for views, or for waterfront? Perhaps I can help you.
An ad for a special client has resulted in a satisfied client and for me some exceptional homes available immediately, or in some months:
Location — in both town and rural setting.
List price — $26,000 to $65,000.
Please call me for further information.
ELEANOR SANDERSON
388-5561 anytime

TWO DELIGHTFUL HOMES
In the Rockland area, a modern stucco bungalow with a magnificent view of the Olympic Mountains. A spacious entrance hall, two bedrooms, 1½ bathrooms, plus rumpus room makes this an excellent value at $32,000.
Just two minutes walk from Willows Beach is a charming Tudor style home. Not large, just beautiful and with so many features of premium quality they cannot be listed
It has two bedrooms and a delightful small den that could be used for overflow. A dream for $38,500. Please call:
MR. E. HIGGIN
388-5561 anytime

BLOCK BROS.
1800 Blanshard Street
383-4151
Open 9-9 Weekdays, 9-5 Sat.
COMMERCIAL AND REVENUE

OAK BAY
Quiet seclusion — lovely sea view — 3 Bedroom bungalow. Living room with fireplace, dining room, kitchen with nook. High cement basement, underdrive garage, circular driveway, nicely landscaped. Asking $32,000 with excellent terms. Call Bob Squires, Res. 388-6706, Bus. 383-4151.
Block Bros. Realty Ltd.
1800 Blanshard St

NATIONAL TRUST CO. LTD.
1280 Douglas St.

OPEN OPEN OPEN
SAT. 1:30-4:30
9575 CANORA RD., SIDNEY
Out Pat Bay Highway, left on Weller, right on Canora. New 3 bedrooms, full basement, wall-to-wall carpet throughout. On sewer, very low taxes.
This price can't be beat
$2,000 Down
$24,900
ALSO
N1.W DUPLEX
OPEN HOUSE
9571-9573 Canora
3 bedrooms, 1½ baths each side, wall-to-wall carpet. Lowest priced duplex available now.
$5,000 DOWN
$34,500 FULL PRICE
GERRY PORTER
IN ATTENDANCE
Office, 388-5451
RESIDENCE, 592-9873

POSSIBLE V.L.A.
CEDAR HILL X RD.
.59 ACRES
This is a gracious living, just under 1,300 sq. ft on the main floor and a good high basement for future development. Custom built for the present owner and designed wit a woman in mind. 3 bedrooms, loads of cupboards. Utility room on the main floor. Clear title or terms at 9 per cent. $31,900.
GERRY PORTER or
MIKE RUSSELL
592-9873 — RES. — 479-5850
OFFICE ANYTIME
388-5451

DUPLEXES—ALL NEW
ESQUIMALT — 861-63 Wollaston Street—2 bedrooms plus 1 down each side. Roughed-in rec. room and bath down. 9 per cent financing with $6,600 down.
4055-57 Shelbourne St.—3 bedrooms, 1½ baths each side, wall to wall carpet in living room and hardwood upstairs.
For further details on the above, please call
GERRY PORTER
388-5451—ANYTIME
592-9873—RESIDENCE

DEEP COVE
IMMEDIATE POSSESSION
$22,900
New two bedroom home just a stones throw from the sea. Yes, it has a full basement with a third finished bedroom. Dining space, fireplace, gleaming oak floors and all in a beautiful country setting. See this now. It is possible a small down payment will handle.
MIKE RUSSELL
388-5451 ANYTIME

POSSIBLE V.L.A.
NEW, NEW, NEW
MARINA AND
YACHT CLUBS
Are all handy to this three bedroom full basement home — all rooms are beautiful wall to wall carpeting. Family dining area in kitchen plus separate dining room. Master bedroom has en-suite plumbing. At just $30,500 this is very well priced. P.S. Completed rumpus room in basement.
MIKE RUSSELL
388-5451 ANYTIME

MOVE IN
BEFORE XMAS
This 1,410 sq. ft. bungalow has 2 bedrooms, 16' by 13' living room and 11x15 den, both with fireplace. The lot has 10,440 sq. ft with a good potential for a new development at a later date. Make your offer on $18,200.
JOHN A. RELLING
388-5451 Realtor 477-6101

SPOTLESS!! CLEAN!!
GORGE WATERVIEW
FOR A QUICK SALE
REDUCED FROM $27,500
To $26,900
Offer your down payment on this 3 year young spacious 3-bedroom home. Extra guest room and den. Large bright kitchen, secluded sundeck, space for a good size recreation room. It also has an excellent large garage adjacent to the carport for the boat-builder, or the spare time car mechanic. It could also be used for boat storage or camping trailer storage.
JOHN A. RELLING
388-5451 Realtor 477-6101

XXXXXXXXXXXX
X X
X JOHNSTON X
X X
XXXXXXXXXXXX

STUCCO DUPLEX
SIDE BY SIDE
An excellent duplex in a nice area, easy walking distance to downtown. Two bedrooms, living rooms have oak floors, fireplaces, dining rooms, bright kitchens, fridges and stoves. Full basement, drive-in garages. Owners anxious for quick sale and will carry agreement for sale or cash offer. Early possession, if required. Best rental area. Mrs. Webb Res. 477-3095.

TWO STOREY
CITY HOME
"OAKLAND"
Good value is offered here for $19,900. A low down payment will suffice in certain instances. This fine older home is located adjacent to a park and is within two minutes to school. Bright entrance hall. Inline living and dining room. Family kitchen with wards of modern cupboards. Three bright bedrooms. All in splendid condition. Call SIMON FLETT anytime 385-2471.

CLOSE TO PLAZA
AND SEA
"FAIRFIELD"
TWO BEDROOMS
Dainty-colourful-quality-deluxe kitchen- wall to wall carpet in most rooms. Full basement. Recreation room — large lot — extra little bedroom — separate garage — small greenhouse — stucco — good condition. Sale price $23,000. on terms. Call SIMON FLETT anytime 385-2471.

"SADDLE UP"
Coulter up to this 1.5 acres in horse country, Royal Oak Way. Great for a family. Three bedroom rancher. Schools are close. $25,900. on terms. Was V.L.A. Call SIMON FLETT 383-2471 anytime.

Johnston & Co. Ltd.
1306 Broad, 385-2471

J. A. HENDERSON REALTY LTD.
385-9741 ANYTIME
WE BUY, SELL AND TRADE

BRAND NEW HOME
SWEEPING VALLEY VIEW
EXTRA LARGE LOTS
3 bedrooms, with large living and dining room. Huge sundeck with unobstructed views. Full high basement with ample room for further development. Immediate possession, no financing to arrange. Try your down payment at $27,500.
WILLIAM ROGERS
385-9741 652-1891

CORDOVA BAY
SEAVIEW
Nearing completion by a very particular independent builder. Buy now and have him incorporate some of YOUR ideas. Expansive ocean view. Interior plastered throughout. Stucco and siding exterior. Huge sundeck. Access to sandy beach. 3 bedrooms, master en suite. Fireplace with feature wall. View by appointment only. Asking $38,000.
F. O. (FRED) SUTTON
385-9741 Res. 658-5104

JUBILEE $17,500
IMMEDIATE POSSESSION
Steps from the hospital. Cozy 2-bedroom no-step white stucco bungalow. Living room with fireplace and large kitchen. New automatic gas heat. Nicely landscaped lot. Call now.
WILLIAM ROGERS
385-9741 652-1891

COLWOOD-METCHOSIN
From the beautiful stone fireplace to the full high basement, this 3 bedroom beauty has value in every inch at the asking price of $26,500. On a good sized lot; nicely treed with mature evergreens. It is located on a no-thru road and surrounded by other new homes. Don't miss this one. Call
VIC VENTON
385-9741 Res. 382-8784

NEW, NEW, NEW
NORTH OAK BAY
A YOUNG EXECUTIVE'S
DREAM HOME
CUSTOM DESIGNED WITH THE EXECUTIVE IN MIND. 1700 sq. ft. of gracious living, elegant entrance foyer, winding stairway leading to an impressive 27x16 living room, picture window offers expansive view, large dining area. The kitchen is a homemaker's dream, panelled walls are complimented by exotic maple cabinets. Three large bedrooms, the master bedroom has its own private two piece powder room. Glass sliding doors from kitchen lead to a large cement patio. Daylight basement has R.I. family room with fireplace. Landscaped high oak-treed grounds, backing onto Mount Tolmie park. $43,000. Call now for private viewing.
W. MICHAELS
385-9741 477-4884

ROCKLAND
IMPRESSIVE EXECUTIVE
ARCHITECT
DESIGNED
CUSTOM BUILT
TRI-LEVEL
UNUSUAL AND INTERESTING. SURROUNDED BY HOMES OF DISTINCTION, SITUATED ON A QUIET CUL-DE-SAC IN A PRESTIGE AREA, SECLUDED 2100 SQ. FT. OF LUXURY LIVING, 5 BEDROOMS, 3 BATHROOMS, LARGE LIVING ROOM, LARGE FAMILY ROOM. $39,900. FOR FURTHER INFORMATION OR TO VIEW PLEASE CALL
W. MICHAELS
385-9741 477-4884

COLWOOD-METCHOSIN
A VERY SPECIAL BUY
Immaculate 3-year-old 3-bedroom plus, charming home. Feature panelled wall, cantilever hearth fireplace, wall-to-wall broadloom in living and dining rooms. Step-saver kitchen, easy care floors. Fully developed basement has family room, bedroom and utility, wired and plumbed for washer-dryer. South exposure sundeck, large treed lot, low 7¾ per cent financing. Priced right at $25,900.
WALLY MICHAELS
385-9741 477-4884

SUNSET REALTY
DRIVE-BYS
COLWOOD
NEW HOME
LOW DOWN PAYMENT
$25,900
495 WEBB PLACE
Brand new Hucker-built home in a quiet country atmosphere, close to bus, schools, and stores. Features include L-shaped living and dining room, fireplace, sundeck, hardwood floors throughout, kitchen with cushion floor, range hood, beautiful cabinets, ample breakfast area, vanity bath with colored fixtures, three good bedrooms. Full basement is designed for additional room and has roughed-in second plumbing. Stucco exterior for easy maintenance. Can be handled for as little as $2,000 down. Webb Place is off Wishart Road.

COLWOOD
¼ ACRE TREED LOT
$25,900
3332 Painter Road
Young 5 year old home in a park-like setting of tall firs and lawn with knotty pine and yellow siding exterior. The living and dining rooms have walnut panelling and together with the wall to wall carpet and fireplace offer a warm, cozy and comfortable atmosphere. Bright kitchen, vanity bath, 3 bedrooms and a full basement with den or 4th bedroom make this a good family home. Schools very close, as is bus and store. About $1,000 down could handle this property, situated on the corner of Painter and Owens Roads in an area of fine homes. Quick possession.

10 MILE POINT
SEA VIEW
4 BEDROOMS
$37,900
3985 Medway Street
Four level split level design, with lots of living area. There are 4 bedrooms, 2 baths, a nearly-completed rumpus room, wall to wall carpeting in halls, living and dining rooms, sea-view sundeck. A large down payment could allow assumption of a 6½ per cent mortgage, or financing can be arranged. January possession. This home is presently rented. Please do not disturb tenants.

RON SCATTERGOOD
478-1974 388-6407

SUNSET REALTY
818 CORMORANT ST.

OPEN HOUSE
SAT. 1-6 — SUN. 1-6
522 Tait, By Builder
New 3-bedroom family home. Separate dining area. Large living room with fireplace. Hardwood floors throughout living area. Full basement. Ready to develop. Drive-in garage. $16,500 first mortgage at $148 p.m. Should qualify for $5,000 B.C. second mortgage. Balance cash to mortgages, $7,000.

BE SETTLED
BY CHRISTMAS
3 BEDROOMS
This charming ten-year-old home offers new wall-to-wall carpet throughout. Completely redecorated. Ideal starter or retirement, taxes $1. $18,500. For more information call Beverley Quinn, 386-3585 or 388-5042. Metropolitan Realty Ltd.

$28,900 COLWOOD, NEW CONtemporary Tudor on 75x187 lot. 3 bdrms, 1½ bathrooms. Develop your own rumpus room or 4th bedroom. Shirley Wilde, Rex Hughes Agencies, 478-1729 or res. 478-2459.

D. F. H.
D. F. HANLEY AGENCIES
3293 DOUGLAS STREET
385-7761
24-HOUR SERVICE
"ASK US ABOUT 'AIMS' OUR NO COST CONTINENT WIDE RELOCATION PLAN"
—D.F.H.—
OPEN HOUSE
OPEN HOUSE
3937 EMERALD CLOSE
SAT. 1:30-4:30
Don't miss this Christmas Special. Go out Shelbourne, right on Garnet (1 block south of McKenzie) and left on Emerald, 1250 sq. ft. of luxurious living, 3 B.R. master en suite, sunken living room, dining room, fully developed basement with 4th B.R. and large rec room. Asking $34,500. Come and view and make an offer. Must be sold.
JOHN BARTON
385-7761 (24 hrs.)
—D.F.H. —
OAK BAY BORDER!!!
IMMACULATE!!!
Newly-listed this pleasing 3-bedroom home, located on a quiet street. Could be yours for Christmas if you act fast. The grounds are beautifully landscaped and there is a good garden area and convenient lane at the rear. Full basement with roughed-in plumbing. A must to see. Asking $25,950. Make your offer. Trade up or down using the equity in your present home thru our Guaranteed Sales Service. Phone—ask about it—Contact
JOHN BARTON
385-7761 (24 HRS.)
—D.F.H.—
BUY HER THIS
FOR CHRISTMAS
UNIVERSITY STADIUM
CLOSE BY!!!
Move in early in the New Year, into this immaculate 4-bedroom home (master en-suite). Located in popular Gordon Head (close to the University. The basement is fully developed, and has a 3rd bathroom and 4th bedroom, ideal for the growing family. Feature sunken living room with fireplace and a dining room that overlooks it. Only 4 yrs. old and the beautifully shrubbed grounds compliment this "different" and pleasing home. The asking is $34,500. Make an offer. Trade up or down using the equity in your present home thru our Guaranteed Sales Service. Contact:
JOHN BARTON
385-7761 (24 HRS.)
—D.F.H.—
TIRED OF WAITING??
If you are looking for a 1500 sq. ft. home with 4 main floor bedrooms on 2 acres of land with a sea view and you want to be close to town too, you're probably good and tired of waiting! Why not try the clean air and the beautiful countryside around this comfortable 9-year-old family home? You'll really love it. It's still only 20 minutes to town. And here's a real plus! It's easy to finance! Try your offers and low down payment if you wish. Asking $28,500. Don't wait any longer!
STEVE MOONEY
385-7761 anytime
—D.F.H.—
CHRISTMAS PRESENT???
There is now a terrific opportunity to purchase any one of 5 luxurious new homes. Asking prices range from $39,900 to $49,900, and each offers your kind of living! Don't miss the chance! And what a Christmas present for your family! Call now for complete details. They'll love you for it!
STEVE MOONEY
385-7761 ANYTIME
—D.F.H.—
DISTINCT APPEAL
NO BSMT RANCHER
1240 ACTION ST.
OFF CEDAR HILL RD.
This $24,000 home features an 80x151, semi-secluded and treed grounds, long and low design that radiates appeal. Approximately 1370 sq. ft. of spotless interior with new wall-to-wall. Large L.R., wide hallways, 4-pce. vanity bath with W-W carpet, 3 bedrooms and den. Combination dining room—eating area with French doors to patio. Carport under same roofline. Truly a home to be proud of. Call Terry Mann at 385-7761. Not a low down payment situation. Yes.
— D.F.H. —
LOW DOWN $1500.00
LOW PAYMENTS $155.00
LOW PRICE $13,500.00
Yes, everything is low except the accommodation. This 2-bedroom stucco bungalow, is located in Langford on a quiet street ideal for children. Comfortable living room with brand new wall-to-wall. Great kitchen with eating area and utility plumbed for washer and dryer. 4-pce. bathroom. This home has a nice carport with workshop or storage area. Phone anytime for more information or appointment to view
HIGHTON
ANDREWS — 385-7761
THOMSON
—D.F.H.—
LOCATION!!!
LOCATION!!!
LOCATION!!!
$25,500
One of the most important features of a home is it's location and this particular home is in one of Victoria's finest areas. This, coupled with the excellent accommodation of three bedrooms, formal dining room, living room with fireplace, huge kitchen, party sized rec. room with bar and sink plus two bathrooms make this 1,200 sq. ft home ideal for you and your family. For more information phone:
JOHN E. THOMSON
385-7761 or 477-4500
—D.F.H.—
SEA VIEW
MINIATURE PARK
This quality home is located in the experimental farm area. The house consists of large living room with fireplace, dining area, 2 bedrooms and a den that could be used as a guest room. The bsmt. contains the utility and a workshop. Have a look. You won't be sorry. Full price only $27,500. Call Bob Hague or Chuck Andrews at 385-7761.
—D.F.H.—
LAKEFRONT
Ninety feet right on beautiful Prospect Lake—your own boat house and dock. See this costly two-bedroom bungalow. Living room, eating area and kitchen. Modern bath and separate garage. Yours to enjoy all year round. Asking only $20,000. With good terms. Call today.
BOB HAGUE—385-7761
TOMMY WILSON—385-7761
—D.F.H.—
$500 DOWN
WEST SIDNEY
NEW AND VACANT
This attractive 3 bedrooms, full bsmt. home features luxurious W-W carpet, fireplace, entertainment sized living-dining room and a comfortable kitchen. A bargain at $24,900. This home can be bought with a down payment as low as $500 down to approved purchasers. To view—Bill Knowles or Bob Hague at 385-7761 (24 HRS.)
—D.F.H.—

D. F. H.
D. F. HANLEY AGENCIES
3293 DOUGLAS STREET
385-7761
24-HOUR SERVICE
"ASK US ABOUT 'AIMS' OUR NO COST CONTINENT WIDE RELOCATION PLAN"
— D.F.H. —
LOVE AT PURSE SIGHT
In beautiful Colwood, this 6-month old home must be sold due to a business venture. Asking $27,500 with $11,000 cash required to assume existing 9¼ per cent pst mort. Three bedrooms, split level home, full length feature wall. Floor to ceiling blasted rock fireplace, bay window, W-W carpet, and an impressive 4-pce. bathroom.
BILL KNOWLES
385-7761
—D.F.H.—
HELP A BUILDER
WITH INCOME TAX!
Trade your boat, house, car—or what have you on the down payment of this new 3-bedroom full bsmt. home located in prestige area of Sidney. $26,300 is final price and home is ready for immediate possession.
BILL KNOWLES
385-7761
—D.F.H.—
WAITIN' TO BE BOUGHT
Drive by—but do not disturb—4018 Cedarwood St. in the University Area. This immaculate home offers 4 bedrooms, 1½ bathrooms, "L"-shaped living-dining room and a low 8¾ per cent 1st mort. of $17,800. End price is $31,500 With terms available as low as $9,500 down. To view phone Bill Knowles or Chuck Andrews at:
385-7761 (24 HRS.)
—D.F.H.—
UNIVERSAL BUILDERS
"100 per cent satisfaction guaranteed . . . or money refunded."
UNDER FLOODLIGHTS
"OPEN HOUSE"
DAILY 7 P.M.-10 P.M.
'MODEL' HOUSE AT
No. 81 CADILLAC AVE.
NR. TOWN & COUNTRY SHOPS
. . . See this smartest, roomiest, least expensive three-bedroom new home being offered in Victoria today!! All tastefully furnished for your viewing pleasure, this home is typical of others that we have coming available in various other locations. Most will be finished and ready for occupancy by Christmas, but there's still time to choose the color of your wall-to-carpet and other items. Buy with only 15 per cent down payment, with the balance spread over 25 years. Prices complete, start at $19,950 to $24,950, with down payments from $2,950 to $3,750. Monthly payments start at $153 to $192. Oil Heating equipment loans also available!! So, pack up the wife and kids and see this home today!! Mr. Jones in attendance, 478-3548.

UNIVERSAL BUILDERS
Corp. Ltd.
Div. of Capital Mortgage

F
N
CABELDU
T
D
(Established 1930)
1212 BROAD STREET
383-7174

NEW
HOMES
OPEN HOUSE
SAT., 1:30 - 8 P.M.
2434 Tanner Rd., Central Saanich
9460-66-86 Maryland Drive, Sidney

QUALITY HOMES
BY ASKE
Incorporating the $1,000 Bonus Package
$25,250 to $28,500
See our Ad—Financial Page
FRI. P.M.—SAT. A.M.
383-7174 656-1162
Beautiful treed ½ acre lots in North Saanich on water line, close to sea and Swartz Bay ferry. Good value at $7,700. Only 5 left.

WESTERN HOMES LTD.
817 FORT ST.

!!!ATTENTION!!!
!!!ATTENTION!!!
DOCTORS
LAWYERS
PROFESSIONAL MEN
ARDMORE WATERFRONT
We have the exclusive privilege of offering for sale one of the most DESIRABLE WATERFRONT ESTATES ON THE SAANICH PENINSULA. Situated in the Ardmore area on a sheltered bay with 160 ODD FEET OF WATERFRONT and about 1½ acres of complete privacy. The home PLUS guest cottage are so delightfully different that I cannot do them justice in this ad. Sufficient to say that you have not seen anything like this before. THAT I GUARANTEE the resident owners are prepared to be quite sensible regarding financing and will consider ANY REASONABLE DOWN PAYMENT, and carry the balance themselves. I cannot give drive-bys and inspection must be by appointment only. Full price $95,000. Call me now, this is one in a million. John James, 382-3157. Residence, 383-6949.

WHY PAY RENT?
19 CONTRACTS LEFT
LANGFORD AREA
3 BEDROOMS
FULL BASEMENT
EXCELLENT TERMS
OWNER PARTICIPATION
TRADES WILL BE CONSIDERED
FULL PRICE $23,950
Call August Construction
384-1711 anytime

BY ARCHITECT-BUILDER. UNUSUAL NEW HOUSE ON LARGE TREED LOT WITH COUNTRY AND DISTANT SEA VIEWS. 3 BEDROOMS, 2 BATHS, 2 FIREPLACES, $29,500. 2385 BARBARA OFF KEATING CROSS RD. OPEN HOUSE SUNDAY, 1-4. 386-6503 before 8 p.m.

BLOCK BROS.
1800 Blanshard Street
383-4151
Open 9-9 Weekdays, 9-5 Sat.
COMMERCIAL AND REVENUE

LOVELY HOME IN NICE DISTRICT with large living room, kitchen with adjoining dining-room, 3 bedrooms. Completely finished basement with rumpus room and den. Two-car garage, spacious landscaped lot. $35,500. For sale by owner. 384-9460.

BY OWNER 2 WATERFRONT acres Portage Inlet, 2 bedroom house, basement, oil fired hot water heating, double garage and boat wharf. $42,700. Also 2 bedroom full basement, drive-in garage, oil-fired hot water heating, large lot, seaview, Gonzales. $22,500. No agents please. Victoria Press Box No. 486.

BLOCK BROS.
3636 SHELBOURNE ST.
477-1841
"WE TRADE HOMES"
OPEN 9-9 WEEKDAYS,
9-5 SAT.

SIDNEY
OPEN 1:30-4:30
9338 LOCHSIDE
SAT., DEC. 6
SEE THIS
UNUSUAL,
SEMI-SEA-FRONT HOME
New (1½ yrs) 6 B.R. 4 Bathrooms, ENORMOUS Living room and so much more. Owner will consider ALL OFFERS. May also be viewed anytime with KEN HARVEY Res. 656-2397 or call 477-1841.
CALL 477-1841
OPEN HOUSE
SAT. 1:30-4:30 P.M.
735 MASSIE DRIVE
REDUCED $1,000
Service

150 HOUSES FOR SALE

PEMBERTON HOLMES
1002 GOV'T 384-8126
"SINCE 1887"
MLS REALTOR

OPEN HOUSE
3060 UPLANDS ROAD
FRI. AND SAT.
1:30-4:30 P.M.
NOW REDUCED—$46,500
CALL AROUND TO SEE THE CHANGES in this fine Uplands family home with its MODERNIZED KITCHEN plus a complete NEW DECOR throughout. This elegant tudor displays its outward charm and character amongst the oaks offering seclusion on this smaller sized lot. Featuring:
—33x14 living room with bay window and most attractive fireplace.
—13x12 guest-sized separate dining room.
—Master bedroom has large walk-in closet with additional reading or sun room attached, offering separate entry to rear garden and main bathroom.
—Attractive den with fireplace and second bedroom plus 2-piece bathroom on main floor.
—Full basement with 3rd bedroom, 3-piece bathroom, storage cold room, etc., with new Copper King water heater, automatic h.w. heating unit. Circular front drive plus separate garage.
Terms are available. For preview showing or extra information please call — 384-8126 CLIFF ANDERSON 477-3994.

GORDON HEAD—SEAVIEW
Owners transfer to the mainland compels him to sell this attractive 3-bedroom home on GRANDVIEW DRIVE. Built 3 years by one of Victoria's best home builders its design provides for much more accommodation than is normally found in a home of this price range 2 full bathrooms, built-in range and oven, garborator, dishwasher, a huge sundeck over a double garage. The cathedral entrance leads down to a high well lighted basement that if developed could almost double the living space now offered. This is an opportunity for some lucky person to trade up to a better home for Christmas.
Priced at $34,900
A large 1st mortgage at less than 7½ per cent can be assumed. Lets talk it over.
384-8126 MR. GREENE 385-0795

RITA ROAD
Modern 2-bedroom home with attractive fireplace and gleaming hardwood floors. Full high basement is ideal for future development. Rec. room is already roughed-in. Modern kitchen with eating area overlooks a playground. For further details call:
JERRY DOWNER
384-8126 388-3985

PORTAGE INLET
FOUR BEDROOMS
Only 3 years old, NEW CONDITION, gleaming hardwood floors, L shape living-dining room. Wrap around sundeck, full high basement with extra fireplace. Additional blacktop parking space. Ideal family home. 7¾ per cent mortgage. Taxes $279 gross. For appointments to view please call 384-8126. TED PARTRIDGE 592-3451.

POTENTIAL 4-PLEX
BRAND NEW AND SPARKLING
Located on over one-third of an acre, landscaped, blacktopped and on the four-mile circle of town. This attractive revenue producer is a completed duplex at present, two bedrooms each, both sides rented. Four suites identical in floor area, four fireplaces, carport and sundecks. Plenty of room for another 4-plex on spacious grounds.
Appointment to view call—
W. WOODLEY
384-8126 EVES 384-3916
Full asking price — $49,000

BRAND NEW AND A BARGAIN!
If you are seeking a new home in this price range and with a SEA VIEW this is your opportunity!
4747 CARLOS PLACE
Previously listed at $45,000 is now offered at lower than its appraised value to sell before Christmas. Almost 1600 sq. ft. on the main floor and a full high basement partially developed, 3 bedrooms, 2 bathrooms and luxury carpet over oak in the spacious living room. This property now carries a first mortgage of $30,000 (that could be assumed) at 9½ per cent interest. B.C. government grant of $1,000 or 2nd mortgage of $5,000 available to qualified purchaser.
Now offered at $39,950
See it today. For full information call —
384-8126 MR. GREENE 385-0795

BUY NOW, PAY LATER!
Now is the time to buy that home in SOUTH OAK BAY you have always wanted. Unlike most in this highly desirable area, this one is relatively new, professionally designed and custom built. Just the right home for the family with children it offers 1760 sq. ft. of modern living space which includes 4 bedrooms and 1½ bathrooms. The ground level of the two floors is luxuriously carpeted with expensive but carefree broadloom and provides for living room with fireplace, dining room and family room in line which opens to a secluded sheltered patio for summer use. Well equipped kitchen and laundry adjacent. The owner is prepared to sell now and will rent from the purchaser, or will delay closing for six months with a reasonable deposit. Buy now, and avoid higher prices in the spring.
Priced at $32,500
384-8126 MR. GREENE 385-0795

GORDON HEAD
PANORAMIC STRAITS AND ISLAND VIEWS
Contemporary living at its best. A superbly maintained exciting home on one third acre. Large sundeck 2-car garage. Master bedroom 15x12 en suite. Two additional full bathrooms. Three or four bedrooms. Full new living and dining room, spacious kitchen with built-ins, breakfast area and laundry plumbing. 27 ft. panelled rec. room with fireplace, bar and sink. In all, a home with plus features beyond the scope of advertising meriting unhurried viewing by appointment only.
$59,000
MR. SIMPSON Eves. 385-7369
Exclusive

HIGH ON A SHELTERED HILL
Nestled in the trees and a view over the valley below. Drive by 2934 Wilkinson Road, but do not disturb. This is a brand new home that is different. Large entrance foyer on ground level, with carpeted stairway to 13x16 living room, raised hearth fireplace, panelled walls, and wall wall carpeting. Dining room, carpeted and sundeck off. Master bedroom 11x11.6 and third in daylight basement. Four-piece tile bathroom. Bright kitchen wired for range. Full high basement, plumbing roughed-in for another bathroom, and wired for washer and dryer. Pkge. oil hot air heat and new oil fired domestic hot water heater and drive-in garage $13,000 handles. Full price $29,000. For appointments to view this home that is different call W. WOODLEY, 384-8126 or eves. 384-3916.

NEAR THETIS LAKE PARK
200 YARDS WEST OF TRANS-CANADA
Charming 2-bedroom home with lovely modern kitchen, utility, bathroom and living room. You'll be snug as a bug in this home and you might be able to buy it for as little as $4,000 down, or try an offer. Great big garage and workshop.
2308 Wentwich
DESMOND HOLMES
384-8126 478-1227

DRIVE BY 1064 LONDONDERRY
(But please don't approach the property). This delightful modern 3-bedroom bungalow has a living room with fireplace, dining room, lovely kitchen, 4-pce. bathroom. Full basement, rumpus room, laundry rm., OOM heat and drive-in garage. There is wall-to-wall carpet throughout. This home is beautifully kept up. The full price with terms is just $27,900. Please call me for appointments. Ted Graves, Bayshore Realty Ltd., 382-1911.

150 HOUSES FOR SALE

ISLAND HOMES LTD.
2504 Douglas St. 386-7545

OPEN HOUSES
3357 WELLSMITH
3358 WELLSMITH
3862 SWINDELL
(Past Sangster Elem. School, Metchosin Rd. turn right on Benhomer. Watch for signs).

SAT. 1:30-4:30 P.M.
COLWOOD—NEW
3 BEDRMS. 2 BATHS
$2,800-$7,950 DN.
EXCEPTIONALLY ATTRACTIVE, SUPERBLY PLANNED, loaded with THOUSANDS OF DOLLARS in EXTRAS: e.g. WHITE STONE FIREPLACES in beautiful spacious living rms., lots of EXTRA CABINETS in family size kitchens, SLATE ENTRANCE halls, EXPENSIVE BRICK AND STONE work, split SHAKE ROOFS, LARGER floor area, DE LUXEX vanity bathrms. EN SUITE 2-PCE. BATH OFF MASTER BDRMS., plus QUALITY CONSTRUCTION throughout. All this and yet you PAY NO MORE than for a standard home. SEEING IS BELIEVING, and besides it is located in a TOP AREA close to schools and shops. Basements with rec. rm., den with 2nd fireplace, 4th bdrm., and 3rd bath. roughed in. DON'T MISS SEEING THESE, at only $27,900. Immediate possession; trades considered. Courtesy to all agents. Ph. Morris Lund. 386-7545.

CORDOVA BAY
PROBABLY V.L.A.
Delightful Ranch rambler, secluded on 1.6 acres, containing 4 bedrooms, living room, with fireplace, sep. dining rm., family size kitchen, lge. rec. room, workshop area. Sundeck over carport. Many extras. Close to schools. If you are looking for a better than average home see this now with Lloyd Ellis, res. 658-8222. Bus. 386-7545.

CLOSE IN
2 bedrm. bungalow with very lge. kitchen, living rm., 3-pce. bath, automatic heat. Large lot. Asking $12,500. with terms. Immediate possession. Mr. Ellis, 386-7545, res. 658-8222.

COLWOOD-METCHOSIN
TERRIFIC SEA VIEW
$5,000 DOWN
Just completed and ready for occupancy is this "hard-to-find" 2-bdrm. sea view home with basement, enjoying very close proximity to mile long child safe, sandy beach. Delightful living rm. with W-W carpet, fireplace and dble. sliding glass doors to sundeck. Lge family kitchen and dinette, again with wafer view, utility off plbd. for auto washer. Master bdrm has W-W carpet. There is a lge. panelled storage rm. (could be used for 3rd bdrm.) Close to schools, store and good fishing. Net taxes approx. $130. The price is only $22,900 although on a street of expensive homes. Ph. Morris Lund, 386-7545, anytime.

THREE BEDRMS.
$3,500-$4,500 DOWN
COUNTRY ATMOSPHERE
This beautiful full basement home is empty, and in terrific condition. Only 7 years old and well fenced and landscaped. You have to raise a new 1st mtge and owner will carry bal. in 2nd mtge. You must investigate this home at an asking price of $26,900. Owner is open to all offers; even a trade. Call J. Ranson, 386-7545.

GARDEN CITY
4 ROOMS
$11,500
Located only one block from store and bus; school handy. An ideal home for starter or handy man. Fenced lot is 66x132. About 1-3 cash required. Mr. James, 386-7545, res. 592-0773.

OAK BAY SOUTH
COSY 2 BEDROOM
ONLY $19,650
CLEAR TITLE
Immaculate cosy 2-bedrm., full basement home located in popular OAK BAY SOUTH handy to all conveniences. Thru hall plan to comfortable living rm. with fireplace, sep. dining rm., elec. cab. kitchen. Lovely grounds and shrubbery and greenhouse. A real dandy only $19,650. 386-7545, res. 658-5275 LEW MOILLIET

VIEW ROYAL
HIGH VIEW
PRINCE ROBERT DR.
This top location home is vacant; you can move into this prestige home now. Beautiful setting. Large 2-room exceptionally huge fireplace, den, fireplace, 2 big bedrms., lge. Teakwood kitchen for a family. All sparkling. Huge utility rm. ALL ONE FLOOR. See this prestige location home this weekend. Call Mr. K. MacFarlane, res. 384-7677, office 386-7545, anytime.

HIGH QUADRA
CLOVELLY TERRACE
RETIREMENT BUNGALOW
If you haven't seen Clovelly Terrace, drive out to Quadra at Cook, look N.E. and drive up this delightful street, and then call Keith MacFarlane to see this stucco bungalow, 2 bedrooms, spacious living rm., huge dining rm., modern kitchen. Full basement, sundeck. Lovely lot and view. Call Keith MacFarlane for details and view. 386-7545, res. 384-7677.

HIGH QUADRA
$4,000 DOWN
FAMILY HOME
Don't miss seeing this bargain! Low down payment. Large LR., fireplace, 2 good bedrooms, kitchen with nook, wonderful basement. Warm cosy rumpus room, fireplace, resilient warm inviting bedroom. Pretty home. Take 3 or 4 children with ease. Large sundeck, carport. You'll jump at this one when you see it, so hurry, call Mr. K. MacFARLANE now, 386-7545; res. 384-7677.

B.C. LAND & INSURANCE AGENCY LTD.
922 Government St. 386-5535
"Serving B.C. Since 1863"

HIGH QUADRA
Delightful 3-bedroom stucco bungalow on double lot. Beautifully treed. 15x19 living room with fireplace, 10x10½ separate dining room, both with oak floors. Cabinet electric kitchen, 2 large bedrooms. Full high basement with 3rd heated bedroom, with wall to wall carpet. Auto. oil heating. Drive-in garage. Clear title. Asking $26,900
To view call D. OKKER 478-4501

SAANICH
3 BEDROOMS
FAMILY ROOM
Close to schools and shopping area this 1960-storey stucco home has living room, dining room, utility room, 2-pce. washroom and family room on the ground floor. Upstairs 3 bedrooms and 3-pce. bathroom. Large 2-car separate garage. Room for boat or trailer. Price $25,900.

CALL MR. CARPENTER or MR. HOPE, 388-5555 ANYTIME.

CITY
Completely renovated 2 or 3 bedroom family home. All copper piping, new wiring, electric hot water tank and automatic oil hot air furnace. Full basement. Vacant, immediate possession. Low down payment. Asking $15,700. Call Ken Watters or Dick Ocker 388-5555. Res. 478-4501 or 385-7820.

"CADBORO BAY"
Situated on a large level lot — this no-basement cottage is ideal for retireds or starters. 2 bedrooms, W-W carpeting in living room with fireplace, modern kitchen with eating area, quiet street, close to all amenities. Price $21,900. 477-3590.

150 HOUSES FOR SALE

ISLAND PACIFIC REALTY LTD.
3200 Quadra
388-6231 Anytime

OPEN HOUSE
1255 ROCKLAND AVE.
SAT. 1:30 to 4:30 P.M.
Gracious 3-bedroom bungalow. 12-years old in excellent condition inside and out. Good terms, low taxes, in a good area, possession to suit purchaser. Part of the Gisburn estate, written up in Weekend Magazine of Nov. 30th. Please drop in and view this modern, immaculate home. Asking $37,000. For early view phone 383-8526.
RON McCONNAN

OPEN HOUSE
SAT. 2-5 P.M.
2943 LARKDOWNE RD.
Spacious 3-bedroom, full basement bungalow on Larsdowne Slope, see display ad Fr. Times, Sat. Colonist. $21,500.
MRS. PETERSEN, 388-6231

OPEN HOUSE
907 LODGE ST.
SAT. 1:30-4:30 P.M.
VACANT
TRY YOUR DOWN PAYMENT
FULL PRICE $15,500
TAXES $99 YEAR
BEAUTIFUL LOT WITH VIEW
Spotless 2-bdrm. cottage. See display ad in Fri. Times—Sat. Colonist.
RACHEL PARSONS
388-6231 Res. 885-6863

CLOSE-IN
COUNTRY SETTING
ALMOST ½ ACRE
Beautifully landscaped garden surrounds this delightfully sunny, comfortable, three bedroom home featuring post and beam style, no basement, heaps of storage space, best quality wood panelling and hardwood floors. Asking price of $21,000 includes many extras. Possibly V.L.A.
CALL 388-6231 ANYTIME
PETER BARDON
OR ANNE DUGGAN

POSSIBLE V.L.A.
4 of an acre only a block from Simpson-Sears. 2 or 3-bedroom home, living room, dining room, large cabinet kitchen, utility on main floor, full basement. Asking $28,500. Phone 388-6231.
MRS. LAURIN RESTALL
MRS. MAE IVINGS

RICHMOND-ROCKLAND
Over 1200 Sq. Ft. in this attractive 3-Bdrm. full Bsmt. home. In-line living - dining rooms with W-W and wood-burning fireplace. Lovely fenced lot comes complete with green house. Only $24,500.
ART PARSONS — 388-6231

FAIRFIELD
A charming 3-bedroom home in a very nice part of the city. If you don't like stucco then this white shake finish will please you at only $24,500. To view call
GRAE LANGSTON
388-6231 OR 386-8596

YOUR OWN MINI RANCH
How about 2-3 of an acre with a view of water and the city? 6 fruit trees, berries, shrubs, and a cute little three-bedroom cottage too. Asking $18,000. Phone 388-6231.
MRS. LAURIN RESTALL
MRS. MAE IVINGS

RETIREMENT OR STARTER
This pretty, two-bedroom cottage, located on a quiet street is in perfect order and the level, treed lot makes it easy to maintain. Hardwood floors, utility off kitchen, lots of closet space. All for just $17,500. Try your offer.
CALL 388-6231 ANYTIME
PETER BARDON OR ANNE DUGGAN

MAYFAIR
Immaculate full basement home on quiet cul-de-sac, close to shopping centre, bus. Easy care garden, fully renovated inside and out. Try your down payment on asking price of $16,800. Phone 388-6231
MRS. LAURIN RESTALL
MRS. MAE IVINGS

FAMILY HOME OR REVENUE
Clean and neat five room house, near town, on small lot. Can gross $215 per month or provide comfortable accommodation for family. New furnace, etc., easy terms, low price $13,500.
Call 388-6231
PETER BARDON OR ANNE DUGGAN

NEW — NEW — NEW
$1,000 DOWN
Classic French Provincial style two bedroom home with room to expand. Low cost N.H.A. Financing from $169. per month P.I.T. Trades welcomed.

$135 P.I.T.
Be like a BC duplex in Sidney. Let your tenants reduce your monthly cost. Only $6,000 down, trades welcomed.

PERFECT
Perfect home site — on sewer, bus, 2 blks. to shops — will design and build the home of your choice. Financing arranged, trades accepted.

IMPRESSIVE
Courtyard entry home — perfect for the family that wants a little more than just a house. Ready for your Christmas entertaining at only $44,900. Good terms and trades welcomed.

TRADITIONAL
Early Colonial style home for those wishing the very best. Sunken living room with arched fireplace and beamed ceilings overlooked by a large dining room. Family kitchen, panelled den, 3 baths, 4 bedrooms, large patio. Priced at $50,500, only $20,000 down or your trade.

MARDON HOMES LTD.
592-0995
"Better by Design"

ETTEMA REALTY
ETTEMA REALTY
ETTEMA REALTY LTD.
1802 Cook St. 383-7115
Specializing in Satisfaction

ALMOST NEW
3 BEDROOMS
Craigflower, near park. This attractive split-level home is only 18 months old. Can be bought with $4,900 down. Mortgage payments $170 P.I.T. Priced at $21,900 for quick sale. Phone 383-7115 or Res. 479-1588.
PETER TER VEER

COLWOOD
COUNTRY CASTLE
Exquisite 4-bedroom home by Danish craftsman. Large, secluded lot with private miniature forest. Ranch-style home with many intriguing features, such as built-in "island" range and most attractive breakfast area. Lavishly panelled to give just the right atmosphere. Asking $36,000. Phone 383-7115.
J. ETTEMA

GORGE VIEW
4 BEDROOMS
Just off the Gorge near park and pool. Newly stuccoed 2-storey home with new roof, 4 good bedrooms upstairs. Large in-line living and dining rooms. Very spacious kitchen. High basement with washroom. Priced at $24,000. Phone 383-7115 or res. 479-1588.
PETER TER VEER

OPEN HOUSE IN SIDNEY
FRIDAY TO SUNDAY AND FOLLOWING WEEK, 11 A.M. TO 4:30 P.M.
New 3-bedroom home in new subdivision with new pavement, on sewer. 1232 sq. ft. with wall-to-wall carpet throughout, en suite bath, fullbasement, large sundeck. Feature wall and fireplace. Full price $24,500. Can be seen at 10018 Sidall Road just off Henry Ave. 656-2787, 656-3125, 652-2344 and 652-2267.

150 HOUSES FOR SALE

SHIRLEY PHILPS' FEMININE TOUCH
"LADIES' DIVISION"

OPEN HOUSE
5660 LOCHSIDE RD.
(OFF SAYWARD)
SAT., 1:30 - 4:30 P.M.
Come and see this family home with its 2.3 acres. Ideal for the growing family that wants to have a large garden, keep horses etc. Don't miss it.
MAUDE DOBSON
ELSIE O'BRIEN
388-4401, 658-5676, 477-2090

OPEN HOUSE
2593 FLORENCE LAKE RD.
SAT., 1:30- 4 P.M.
See this cosy 2 bedroom cottage with lake frontage, only 20 min. from town. Shops ½ mile. Go along Trans-Can Hgwy. to Brock Ave., turn right. Realtors and clients welcome. Asking $13,900. Preview call
FLO PELLING
VERA FRIEDRICH
592-3271, 385-7835, 388-4401

OPEN HOUSE
159 BUSHBY ST.
SAT. 2-4 P.M.
See this terrific property.
—Convenient location — sea view, quiet St.
—2 Bedrooms.
—Company sized lounge.
—Modern electric kitchen.
—Full high basement and room developed.
—Floors re sanded, decor tip-top.
—Drive-in garage.
—Lot size 50 x 120.
For prior viewing call.
M. MASSON, H. BOWRING
388-4401, 384-5867, 382-8477

OPEN HOUSE
870 ROYAL OAK AVE.
SAT. 1:30-4 p.m.
The owners of this gracious 4 bedrm Colonial home extend an invitation to all interested purchasers to inspect this delightful view property. Courtesy to agents. $39,500
HAZEL RAVENHILL
388-4401, 383-0076

CIRCLE ME
$19,950
836 TULIP AVE.
—Very nice 2 bed home.
—Den or 3rd bed.
—16x21 L.R. with W.W. carpet.
—9x10 kitchen and bar,
—66x132 fenced lot.
—Double car garage, fully insulated, perfect for boat or race car builders.
—For details call
MARGARET WILSON
388-4401, 383-1583

FAIRFIELD
IMMACULATE!!!
—You owe it to yourself to see this home.
—Perfect for retirement.
—25x15 living and dining room with the best of W.W. carpet.
—12x15 kitchen planned for dishwasher.
—Full basement with rec rm and bar.
—Only $22,900
—For details call
MARGARET WILSON
388-4401, 383-1583

TAKE YOUR CHOICE
—$20,500 older styled home in very good condition — 3 BRs, LR and DR, full basement.
—$22,900 on quiet crescent, 3 bedrooms, full basm't, less than 3 yrs. old, good financing.
—$28,900. Big, big lot — 5 yrs. old Full basmt., plus separate cottage and Dr.-in garage.
—$27,500 up and down duplex. Lower floor vacant. 3 bedrooms, large cab. kitchen, LR with FP. Upper 1-bedroom, LR, kitchen, rented $100 p.m.
—$43,500. Elegant tudor home, 9 separate rooms, 3 fireplaces, large lot — good financing — and —3 separate cottages, all rented, on 60x120 lot, in Chemainus — $9,900.
For these and others call
DONNA PRETULA
388-4401, 384-2057

PRIOR ST.
$14,800
Carpeted and cosy this 2 bedroom, full basement bungalow is a dandy retirement home. Vacant — immediate possession.
MARIAN PRICE
388-4401

MUST BE SOLD
Immaculate 2 B.R. home, close to Simpsons-Sears. Spacious L.R. with fireplace, no basement, large lot. Try $2000 down and hurry.
M. MASSON, H. BOWRING
388-4401, 384-5867, 382-8477

EXECUTIVE RESIDENCE
TREED SETTING
Luxuriously carpeted, this 4 bedroom de luxe home is brand new and waiting for Christmas. The panelled den has an open fireplace. The wide curved stairway is elegant. Do phone and let me tell you more!
MARIAN PRICE,
388-4401

GONZALES HILL
OAK BAY
$58,500
Lovely view—seclusion too, on 0.77 acre. 4 bedrooms (possible 6 bedrooms). Extra large living room and dining room, with fireplace. Cosy panelled Den with fireplace. Cabinet kitchen with eating area. Full high basement. Double garage. Immediate possession. Good 7¾ per cent mortgage. To view,
HELGA WILLOW
388-4401

BURNSIDE
WHERE THE ACTION IS!
And talk about room for living! 1300 sq. ft. includes living rm. beamed ceiling dining rm. with FP., 3 lge. bedrooms, completely modernized family-sized kitchen, bathroom (colored fixtures) and utility. Washer and dryer service. Full basement. H.W. heating. And so clean you can move right in. Large fenced lot with fruit trees, and access to two streets. $16,900
ADELINE NICHOL, 388-4401

QUADRA AND BAY
2 BEDROOMS
$14,700
Exceptionally good home, well maintained and a pleasure to show. Has full basement, drive in garage, oil furnace, copper pipe — cosy living room with fireplace and wall to wall carpet. Be the first to see this little gem. Call
MAUDE DOBSON
ELSIE O'BRIEN
388-4401

"HOMEFINDERS"
"MEN'S DIVISION"

IMMEDIATE POSSESSION
Your opportunity to purchase this delightful 1 year old 3 bedroom full basement home. Custom built with many extras. Family size electric kitchen, adjoining guest size diningroom. Floor to ceiling raised hearth fireplace. Gleaming hardwood floors throughout. Without a doubt one of the best buys on the market to-day. Large existing mortgage, low interest rates and monthly payments. Priced to sell at $27,250.
JACK RODGER
388-9012, 478-3118

LOW DOWNER
Immaculate 2-bedroom home. Situated close to Simpsons-Sears. Living-dining room complete with fireplace. Cabinet electric kitchen. The full basement contains a third bedroom. A good buy on today's market at only $21,700. Try your offer and down payment. Call
BOB CALDERWOOD
388-9012, 385-8617

150 HOUSES FOR SALE

EST. 1933
BOOMERMAN INVESTMENT CO. LTD.

OPEN HOUSE
1776 ROCKLAND AVE.
SAT. 2-4:30
Most convenient location close to Oak Bay Ave. A very spacious home approx. 6 years old. Drive-in garage for two cars. Full basement. Main floor 1,368 sq. ft. 3 BR with en suite plumbing in master bedroom.
$17,000 first mortgage at 7 per cent. Vendor has indicated generous secondary financing. View by appointment only.
Phone C. FRED SHERWOOD at 386-7321

OPEN HOUSE
SAT. 1:30-4:30
4181 DOUGLAS ST.
(Opposite Simpson-Sears Warehouse)
2-bedroom plus 1 roughed in in full basement. Separate garage, new oil furnace. Large ½ acre lot, country setting.
FULL PRICE $17,500
$2000 WILL HANDLE
386-7321 AL PEACE RES. 479-3982

OPEN HOUSE
4187 OAKRIDGE CRESC.
SAT. 2-4
(OWNER TRANSFERRED)
Fine family home in prime residential area close to schools, bedrooms, large living and L-dining room. High location with view and on sewer. 7 per cent mortgage available.
PRICE $26,900
386-7321 JOHN D. BOSDET 478-3916

OPEN — SATURDAY
1:30 to 4 P.M.
320 BENHOMER DRIVE
(Turn right off Metchosin past Lagoon.)
This is the most spacious, charming and well finished new three bedroom ensuite home you will have seen at near the price! TWO beautiful stone fireplaces, a real family kitchen with 24 cupboards! Rosewood feature wall, full basement roughed-in, carport, deck, expensive stone and stucco finish with shake roof, and on a large lot with a background of open space and trees.
THE PRICE ONLY $27,900
Eligible for B.C. Gov't grants. Call PHIL SIMPSON at 386-7321 for prior app't.

OPEN HOUSE
SAT. 2 to 4 P.M.
JENNIFER RD.
(See signs off Cedar Hill Cross Rd.)
A spacious, de luxe, two-year-old home featuring a large living room with floor to ceiling fireplace with raised hearth. Dining room, family room with fireplace, three bedrooms, three bathrooms. Large mortgage at only 8¼ per cent. Located on an interesting lot with access off two roads.
$32,500
Call IAN BOORMAN or ERIC GRAHAM at 386-7321 anytime.

OPEN HOUSE
4504 EDGEWOOD PLACE
(FOLLOW DIRECTIONAL ARROWS AT ROYAL OAK AVE. AND CAROLWOOD)
TODAY 2-5 P.M.
—THREE BEDROOMS
—THREE FIREPLACES
—THREE BATHROOMS
—FAMILY ROOM OFF KITCHEN
—TWO SUNDECKS AND PATIO
—FULL BASEMENT WITH REC ROOM
—DOUBLE CARPORT
Beautiful treed location, many extras in this most desirable home. $1,300 at 7¾ per cent MTGE.

ASKING PRICE $45,000
COURTESY TO OTHER REALTORS
Stan Cornish, 386-7321 anytime or res. 592-6079.

SMALL DOWN PAYMENT — GORGE AREA
Four room bungalow close to bus, stores, park and schools. Large level lot, separate garage. Yours for only $1,500 down if you wish and the owner will carry the balance.
$17,500
MRS. CROSS
386-7321 or 592-6535

OAK BAY
2034 KINGS RD.
Let me show you through this charming home at any time to suit you. A real buy at
$21,900
388-7321 LES FISHER 477-4238

UNIVERSITY AREA
6¼% MORTGAGE
This six-year-young beauty comprises FIVE bedrooms, recreation room, en-suite plumbing, a "dream" kitchen, almost new de luxe wow carpeting to mention but a few of its many unusual features. A truly outstanding buy at
$31,900 F.P.
386-7321 LES FISHER 477-4238

UNIVERSITY AREA
EXCLUSIVE
Charming 3-bedroom Southern Colonial style home on a very safe and pleasant cul-de-sac in a good area of other lovely homes. Ideally situated for the growing family within easy reach of good shopping and close to buses, schools and university. 4 years old. White cement brick and stucco with cathedral entrance, leaded front windows and quaint green decorative shutters. Drive-in garage, 23x12, with attractive 12 ft. canopy. Front custom built flagstone patio with low stone wall and fish pond. Sundeck overlooking back lawn with big shade tree and high stone barbecue. Rear lane. L-shaped living room-dining room with white brick fireplace. Large kitchen, 13x10, with range and knotty pine cabinets. Basement den, 12x12, with built-in TV set and bookcase. Listed at $32,000 with extremely attractive 6¼ per cent mortgage payable $100 per month.
For appointment to view phone
JOHN PLATT
386-7321 or 383-2709

1111 Government St.

OPEN HOUSE
3359 SWINDELL,
1-5 SAT. AND SUN.

BENHOMER PROPERTIES
This home will take your fancy immediately with its beautiful and different green ceramic brick and white stucco exterior, with a hint of Polynesian styling in the roofline. Come in through the cathedral entrance and admire the old brick fireplace that extends from floor to ceiling. Three roomy bedrooms, bathroom, family kitchen and dining area with sundeck complete the 1230 sq. ft. of gracious living. Full price $27,900.
also
A lovely 3-bedroom home with all of the most wanted features is open for your approval at 3360 Wellsmith. Full price $26,800.
and
Nearing completion at 2833 Dickerson Place is a 2-bedroom home of 1023 sq. ft. This home has a siding and stucco exterior. Cathedral entrance and fireplace. Full basement has 2 bedrooms and washroom roughed-in for future expansion. Full price $23,300. For further information on these quality homes phone 478-2856, 478-2513 or 478-2944. Ridley Bros. Development.

MOVE IN TODAY
569 LEDSHAM RD.
CLEAR TITLE
We now have another of our wonderful homes ready for your inspection featuring 3 good size bedrooms, living room, dining room, Crestwood kitchen and vanity. Cathedral entrance. Roughed-in plumbing in full basement. Full price $25,900. Our homes have always sold very quickly so see this one as soon as possible. H. Blake, 478-1272 or 3078 Wishart Rd.

150 HOUSES FOR SALE

RITHET AGENCIES LIMITED
714 Fort St. 382-4251

4739 CARLOS PLACE
NEW, 4 BEDROOMS
EXCELLENT TERMS
This lovely new home has a large in-line living room, dining room (14x24) with very attractive fireplace and Shag wall-to-wall carpeting. Large electric kitchen with Citation Cabinets and breakfast area. ¾ heated basement with raised floor, roughed-in plumbing. R.I. Rec. Room. 2 Sundecks. There is a $30,000 new mortgage at 9¼ per cent, owner will also carry some balance and-or the Government $5,000 or second could be obtained. Full price $42,500. To view please call:
BETTY SHEA or TED WILKINSON
382-4251 592-9213 652-2739

GORDON HEAD AREA
THIS LOVELY HOME SAYS
"WELCOME!"
There is a warm wonderful feeling as you enter this beautiful spacious home. Large well-planned living room and dining room, raised hearth fireplace and a wall of windows and sliding glass doors to a sun deck and all overlooking other lovely homes and gardens to the sea. Attractive kitchen, three large bedrooms and 2 more partly finished in full high basement, 3 sets of plumbing. Very attractive rec. room with fireplace and Bar will be completed.
Asking $38,800
Please call
Ted Wilkinson — 652-2739
Dave Taylor — 384-2718

QUADRA-TATTERSAL
$4,000 DOWN
Excellent retirement or family home. Two twin-size bedrooms PLUS an extra large finished bedroom in the basement. Large comfortable living room with fireplace. Bright modern cabinet kitchen. Basement has a finished rumpus room with fireplace. Spacious sun deck. Excellent garden. Full price only $19,900. For appointments please call 382-4251.
MARK ZABEL

ON SOOKE ROAD
WITH TWO LOTS
Immaculate white cedar siding. 2 bedroom (no steps) bungalow Fully modern. Lovely corner property well landscaped, near bus, store and beach $18,000, terms.
Peggy or Fred Campbell
382-4251 Res. 592-7492

TIRED OF APARTMENTS?
THEN HERE IS A WELCOME RELEASE. TWO BEDROOM STUCCO BUNGALOW WITH FULL BASEMENT ON LOVELY LOT IN BEAUTIFUL CONDITION. NEAR SHOPPING AND BUS—$21,900.
PEGGY OR FRED CAMPBELL
382-4251 RES. 592-7492

CAN YOU DECORATE?
Spacious two-bedroom home in Esquimalt. Separate dining room, full basement, auto. oil heat. Wired for range. This house needs good imagination and paint. Immediate possession—$18,900.
TED WILLS — 382-4251

DEAN HEIGHTS
Attractive retirement or starter home — spacious living room with wood panelled wall and built-in bookcases. Two large bedrooms—full high basement. Stove, fridge and automatic washer included in the full price of $26,800.
BETTY SHEA — 592-9213

NEWSTEAD REALTY LTD.
1016 GOVERNMENT ST. 382-8117

OAK BAY
—100 FT. WATERFRONT
SECLUSION
Do you need four bedrooms, two bathrooms, boat house, which, workshops. Double garages, Private bathing beach and low taxes as well. There is just no way I can describe this lovely older home that offers all of this plus a completely private enclosed patio leading out to the cement wharf. Without exception—this is the best buy in Victoria. No drive-by's. Priced to sell at only
$39,500
MRS. V. ROBERTS
382-8117 or 592-2171

BUY OF THE YEAR
PERFECT FAMILY HOME
FOUR BEDROOMS
POSSIBLE V.L.A.
CLOSE IN
Gracious and spacious. 2,000 sq. ft. of perfection. This home was built 19 years ago and has the large rooms of its time. Four big bedrooms. Two nice bathrooms. Attractive open stairway off entry hall — luxury of H.W. heat — full high basement — sundeck — double carport. Lots of parking space. Immaculate throughout.
$28,900. Good Terms
GWEN HARE
382-8117 or 477-6083

TOP REVENUE
ROOMING HOUSE
A GOING CONCERN!
FULLY FURNISHED
ESQUIMALT BORDER
PERFECT FOR BOARDERS
PERMIT FOR 3 BDRM SUITE
COULD BE TRIPLEX
Asking $33,900. Good terms
For Information Call
GWEN HARE
382-8117 or 477-6083

RENT WITH OPTION
"TO BUY"
IMMEDIATE POSSESSION 1 YEAR OLD 3 Bdrm., DEN, 2 Bathrm. BASEMENT. Beautiful kitchen, SUNDECK, DINING RM. AND L.R. with fireplace. Lge Landscaped lot. Taxes pay only $214. A DE LUXE HOME for $28,900. TRY $1,000 DOWN $250 PER MONTH AND OWN YOUR OWN HOME. Vendor transferred.
MRS. SIMPSON, 382-8117

also
SEAVIEW
BEACH DRIVE AREA
GRACIOUS HOME BUILT 1930. Beautifully maintained MODERN 11 ROOMS 2½ BATHROOMS. Rumpus room and Den. If you are looking for a unique home in a prestige area Call
MRS. SIMPSON, 382-8117

LARGE HOUSE!
SMALL PRICE!
As prices go today. This 8-room, 2-storey dwelling with 5 bedrooms and a full basement is well located in FAIRFIELD near MAY on MOSS. Suitable for the large family or an excellent rental investment. Immediate possession. Absent owner says SELL; Offered at—
$25,000
For details call —
384-8126 MR. GREENE 385-0795
Pemberton, Holmes Ltd.

150 HOUSES FOR SALE

J. H. WHITTOME & CO. LTD.
706 Fort St. Estb'd 1898
Day or Night 388-4271
Victoria, Duncan, Chemainus

COLONIAL CLASSIC
OPEN HOUSE
Sat. 1-4 p.m.
3425 BEACH DRIVE
A Must! Come and see this spacious elegant "Uplands" home with quality and character. Gorgeous living room with marble fireplace; gracious formal dining room; delightful family room with cosy fireplace; teakwood den for study; utility room. Spiral staircase winds up to 5 spacious bedrooms plus sun room with ocean view. 4 fancy bathrooms; hot water heat; patios; 3-car garage; professionally landscaped. In attendance and on call:
MILDRED STAPELLS
Res. 477-4860 Off. 388-4271
CLIFF STRETCH
Res. 592-3969 Off. 388-4271

OPEN HOUSE
2359 COOKMAN STREET
(S. Oak Bay)
Saturday 2 to 4 p.m.
The bright blue door says "Welcome" to this quaint and charming Tudor Style home, built in 1965 with 1,690 sq. ft. of floor area. 4 spacious bedrms and 4-Pce colored vanity Bathrm upstairs. Oak floors thru-out with Liv. Rm. and Din. Rm. Broadloomed. Very nice mahogany cabineted kitchen with large separate dining area overlooking the pretty fenced back garden. There is also a 2-Pce colored vanity Bathrm on the Main Floor. Most appealing to the adult family who wish a convenient location close to bus, shops and walking distance to beach. Immaculate and immediate occupancy. $34,900.
(MRS.) GERRY HUTTON
388-4271 Off. or Res. 386-3927

OPEN HOUSE—
WATERFRONT
Saturday 1:30-4:30
1598 MILEVA LANE
(Off Ash Road)
3 Bedrooms, den or fourth bedroom, family room, 2½ bathrooms. Post and beam style home. Eligible for V.L.A. if desired. Full Price —$48,500.
MURIEL THOMPSON
388-4271 Off. Res. 477-2251

OPEN HOUSE
5268 SANTA CLARA
Sat., 1:30-4:30
3 to 5 Bedrooms, 3½ Bathrooms, 2 Fireplaces; Double Carport, Sliding Glass Doors from Dining Room to Sundeck, carpeted stairway to huge plastered rumpus room, etc. — could be in-law suite, large landscaped lot — Excellent Value at $38,900. Trades considered.
JOE MANTON
388-4271 Off. Res. 382

151 COUNTRY HOMES AND PROPERTIES

SOOKE-SEAVIEW IMMEDIATE POSSESSION

Move in anytime before Christmas, or tomorrow. Here is what you get for only $19,800: 1,300 square feet of comfortable living area on main floor including 3 large bedrooms, 4-pce. vanity bath, through hall, 21'x14½'-foot living room, plus separate dining room. Cabinet electric kitchen has extra eating area. This home is only 4 years old, plus the owner has just repainted completely inside and out, also brand new hardwood floors throughout. Kitchen and bathroom contain new vinyl. That's not all—full 8' high basement with roughed-in rumpus room, automatic oil heating and completely insulated. Plumbed and wired for washer and dryer. Has carport and large level lot. Situated on a good dead-end street close to all stores, transportation and school. Has an excellent view of the sea and mountains. Too much for your money? See for yourself. Good terms. Call now for an appointment to view. Pat Doerksen, 478-3432, or Metropolitan Realty Ltd., 386-3585.

A. BRENTWOOD BAY 3 BEDROOMS

Quality built 4 yr. old 3 B.R. home on a lge. landscaped lot. Close to school, shops and busline.
- 12'x23' living rm. w-w carpets.
- 10'x12' Cab. Kitchen, eating area.
- 4-pce. vanity bath; o-o-m heat.
- attached garage, utility room.
- tool shed, covered patio.

Price $21,750—good terms

B. SEAVIEW — VACANT

3 bedroom family home n a large landscaped corner lot. ½ block to marinas.
- 14x19 living rm. with fireplace
- 7x10 dining area, cab. kitchen
- 1½ baths; o-o-m heat
- full basement. Sep. garage

Price $29,900—terms.

To view either of the above call
385-3435 Al Vickers 652-2266
P. R. Brown and Sons Ltd.

RETIRE IN PEACE! GABRIOLA ISLAND

Gabriola is Queen of the Gulf Islands! Every modern convenience. Yet seclusion and privacy. Hourly car ferry from Nanaimo. Paved roads, electricity, telephone, excellent TV, reception, churches, and social life PLUS the world's best fishing at your door! Waterfront access across the road. This retirement home is completely modern and in excellent condition. Spacious kitchen, large living room with fireplace, bathroom, two bedrooms. Full dry basement. Excellent water supply. Near ½ acre flat treed land, newly fenced. Fruit trees. Garage. Priced low at $13,200 with possible terms. Clear title. Phone Harry Donald personally at 754-2311 (days) c/o Nanaimo Realty Co., Nanaimo, B.C. or evenings 754-5309.

SEAVIEW COTTAGE ONLY $28,000

This friendly country home enjoys an unobstructed view of Pat Bay and Saanich Inlet. It features 2 bedrooms, a den, a large kitchen with lots of cabinets, automatic oil heat and a large separate garage-workshop. It is located on 0.7 ac divided in 4 lots. 2 lots at the rear with 3 small cottages could be sold off. Clamdigging, fishing, swimming and beachcombing at your own doorstep!

Call now
656-4000 K. Drost 656-2427
SAANICH PENINSULA PROPERTIES, LTD., SIDNEY

33.6 ACRES FOUR BEDROOM HOUSE

Built in a park like setting, this four month old home has a lovely LIVING ROOM with FIREPLACE, DINING ROOM, CABINET KITCHEN and TWO BATHROOMS. There's also a brand new 8 box stall barn. Nearly half a mile of road frontage makes this a most desirable investment. Full price $89,000. Phone WALLY MILLIGAN 385-8731.
Crown Realty, G. D. Peaker Holdings Ltd. — 727 Johnson St.

ALMOST AN ACRE

Within the 5 mile circle you can have country living and keep a horse on this beautiful 9-10th of an acre lot. The home has a very convenient plan with 2 bedrooms, L-shaped living and dining room, eating area in the kitchen, 3rd bedroom in the basement, drive-in garage, listed at only $24,900. Be sure to see this one as it is close to schools and shopping. We will trade. Call RON CROW 386-1361 or 592-4989.
Canada Permanent Trust Company

7.9 ACRE COUNTRY ESTATE

Partly cleared fertile soil. Grow your own produce, keep your own cows, sheep, chickens, etc. The 4 bedroom house is almost new and $1000 furnace has just been installed. Call now for more information about this opportunity.
R. FITZSIMMONS,
477-2412, 386-3231
Block Bros. Realty

CENTRAL SAANICH

2.48 acres with a commanding view from the delightfully rambling 3-bedroom, no-step home 1670 sq. ft. of accommodation includes 1½ baths, cosy family room with F.P., W.W. carpeting in living room and through hall. Deep drilled well. Quiet area. Asking $39,500.
ADELINE NICHOL
388-4401
Shirley Philips' Homefinders Ltd.

CENTRAL SAANICH

10.38 Acres older 3 bedroom house, full basement. This house is in a very good state of repair and worth seeing, property has a few trees around the house but mainly in pasture. There is also a stable and riding ring on property. Beautiful Views of Valley and Mount Newton.
CALL C. M. (Bud) FORBES
RES. 652-2950 OFF. 385-8731
Crown Realty, G. D. Peaker Holdings Ltd. — 727 Johnson St.

152 WATERFRONT PROPERTIES

SIDNEY WATERFRONT

One bdrm. home plus den. Extra large living room with fireplace. Panoramic views overlooking Roberts Bay and north east Gulf Islands. Close to shops. Try your down payment and terms. No reasonable offer refused.
$32,000
656-1154 JOHN SALVADOR 656-2727
GORDON HULME LTD.

DEEP COVE
OPEN HOUSE
SATURDAY AND SUNDAY 1-5
10092 KALATAN OFF BIRCH
3 BEDROOMS
2 BATHROOMS
SLIDING DOORS TO SUNDECK
SUNKEN GARDEN
RUSTIC DECOR
$31,900
BY OWNER 652-3333

WATERFRONT

Approx. 1¾ acres of well treed land with 286 ft. of waterfront on beautiful Saanich Inlet with easy access to gentle sloping beach. Beautiful views and western exposure provides warm sunshine until sunset. Offers to M. E. Braithwaite, Financial Survey Ltd. off. 384-9305 Res. 592-0638.

WATERFRONT $19,900
APPROX. 2 ACRES

Secluded little summer cottage wired for electricity, gorgeous view. MABEL CRACK 652-1412 or 479-1667 (24 hrs.) J. B. Royal Oak Properties Ltd.

LARGE SEAFRONT LOT
SHORE WAY

Approx ¾ acre, one of the very few waterfront lots available in greater Victoria. Turn right off Pauls Terrace. $27,500. Please call Mr. Custance, 385-2481.
Swinerton, Stewart Clark, Ltd.

GORDON HEAD

125' of waterfront. An excellent cleared building lot with a magnificent view of the islands and Mt. Baker. Asking price $24,500. W. E. Speed, 386-3411. Ker and Stephenson Ltd., 680 Broughton St.

220' WATERFRONT ON LOVELY 3.79 acres at Saseenos. Gentle slope, seclusion. Full price $26,000 with $6,000 down. Call Herb Hodgson, 382-2101, Res. 382-3835. Harry Foster Ltd.

PRIVATE SALE: 143 FT. WATERfront, all year wharfage, 1 acre partly landscaped. Secluded. Almost new, 2-bedroom large home. V.L.A. Best offer over $45,000. 656-4254.

SHAWNIGAN LAKE, 2 ACRES 200 ft. of waterfront. West side. Behnsen, 383-2630.

152 WATERFRONT PROPERTIES

YOUR OWN BEAUTIFUL WORLD OF WATERFRONT

IN A HOME THAT HAS EVERYTHING! Superb construction, carefully designed to capture the exquisite view from nearly every room, and thoughtfully planned for every member of the family — from tots to teens. Approx. 3,500 sq. ft. of living area, 5 bedrms., 3 colored bathrms., sauna bath, elegant beamed ceiling liv. rm., floor-to-ceiling stone fireplace, luxuriously broadloomed. A real delight of a kitchen with beamed ceiling and fine maple cabinets, adjoining family room with old brick fireplace, entrance to sundeck facing the water. The large hickory panelled rec. rm. with open fireplace will be a real "fun centre" for the younger set. Imagine a big workshop with a view! This has it. Plus 2 carports, drive-in garage. Zoned control oil heating, intercom, private wharf — and many more deluxe features. Fine residential area, away from traffic, close to school, bus. 10 minutes to town. YES, THIS BEAUTIFUL HOME DOES HAVE EVERYTHING — WHY SETTLE FOR LESS THAN THE BEST! $67,500, excellent terms.

(MRS.) GERRY HUTTON
388-4271 Off. or Res. 386-3927
J. H. Whittome & Co. Ltd.

MONTREAL TRUST

1057 Fort St.
Phone 386-2111

"Complete Real Estate Service Across Canada"

SEA FRONT WOODED PARADISE 14.5 ACRES

One of the most delightful properties on Vancouver Island. Situated in East Sooke with veiws to the Sooke Hills across the sheltered water. Close to the finest salmon fishing area in the Pacific Northwest. Call soon to view.

$39,500
See also my ad under 156
JOHN WATSON
386-2111 477-3877

SHAWNIGAN LAKE, B.C. 125 FT. WATERFRONT

Beautiful lakeshore 2 bedroom home, all utilities, double garage with private driveway, storage shed, seclusion, trees, view, sheltered part of lake, property nicely graded, includes floats and boathouse. $4,000-$5,000 down, balance on terms.

QUALICUM BAY 1¼ ACRE

Quality Ocean front home, 8 spacious rooms plus laundry room and storage room. Lightly furnished seclusion, trees, view, excellent grading to large beach area. Large sun porch and garage $7,000 to $10,000 down. Balance on terms.

Ocean Front Lots Available We will talk terms.

JAGUAR INVESTMENTS
479-6321

COUNTRY SETTING MAGNIFICENT VIEWS LOVELY WATERFRONT

This has to be one of the nicest waterfront properties on today's market — features just under one acre of beautifully landscaped grounds, approx. 190' waterfront with a warm southerly exposure overlooking beautiful Brentwood Bay. This home has 3 bedrooms, large living room with fireplace, excellent kitchen, double plumbing, extra large rec. room with fireplace and large extra guest room. There are many extras including double patios, outdoor barbecue, etc. You must see this to appreciate its beauty.

BRUCE COLEGRAVE
382-9902 388-4271
J. H. WHITTOME & CO. LTD.

KOPINA VAN. ISLAND, DEEP BAY AREA

A new concept in subdividing. 59 lots in the first plan are now on the market, priced from $4950 to $11,500. Well treed, some landscaped, unsurpassed marine view, blacktopped roads, water system in operation by July 31, '70. Large lodge with dining, dance, private party, TV rooms, plus modern swimming pool, for the use of the lot owners. Excellent fishing, swimming on the sandy beaches. Deep Bay basin 1 mile with year-round anchorage. Located 42 miles north of Nanaimo. For maps, price list, phone or write Frank H. McLaughlin eves. 758-5112 Jack Coates eves. 478-7672, Nanaimo Realty Co., 17 Church St., Nanaimo 754-2311.

ARDMORE

At the end of a weary day, sit back and enjoy the beautiful sunsets from this waterfront lot. Located in a select area of Ardmore, this property is the answer to a dream! $15,500 (terms).
656-1154 MR. ELWELL 477-3988

CENTRAL SAANICH

Inspiring view of Islands and Mt. Baker from this high waterfront lot. Over ½ acre of cleared, level land. $5,000 down with balance at 8 per cent.

$25,000
656-1154 MR. ELWELL 477-3988
Gordon Hulme Ltd., Sidney

TRANQUIL SETTING NEW HOME

3 bedrooms plus! This home fits the setting, really homes and comfortable. Excellent beach at the bottom of the lawn. Your opportunity to buy the ultimate for $33,000 (5% per cent financing).

MARIAN PRICE,
388-4401
Shirley Philips' Homefinders Ltd.

Near Victoria
Highly valuable
200' prime prestige
Oceanfront

On 1.2 acres of sheer beauty, amid the grandeur of impressive cathedral-like trees, centuries old. Spacious, graceful home, with unbelievable vista of sea and Olympics from the main rooms. Asking price $89,000. See by appt. Kenneth Harvey, res. 656-2397 or call 477-1541.
BLOCK BROS. REALTY

PRESTIGE SEAFRONT

This 103 ft. sea frontage property situated in the Sidney area is difficult to equal. There is no drop-off from the beautiful lawn to an outstanding beach. This preferred 3 bedroom home encompassing over 1800 sq. ft. of luxury living is a MUST SEE for the prudent waterfront buyers. Make us an offer on an asking of $55,000. DAVE GIBSON, 386-1361 or 477-4360.
Canada Permanent Trust Company

182' LAKEFRONT PLUS SPOTLESS home overlooking a quiet clean lake with gentle sloping beach. Home has large entrance hall, carpeted dining room, carpeted living room with fireplace, 2 large bedrooms, one carpeted, 4-pce. vanity bath, large bright kitchen with sundeck off. Developed basement with family room. Lovely landscaped grounds. $18,500. Shirley Wilde, Rex Hughes Agencies 478-1729 or res. 478-2458

WATERFRONT LOT, GOOD shelter, some trees on Ruxton Isle, $6,000. Call Ted Charters, 385-2458, Byron Price and Associates Ltd.

153 WANTED TO BUY HOUSES

WANTED: LARGE HOUSE WITH revenue and 2 or 3 room suite for owner to live in. Cash. Phone me anytime. 382-2030. S. Hargrave, Realtor.

PRIVATE YOUNG COUPLE would like 2 or 3-bedroom older home. Will pay cash or terms. 383-6550.

153 WANTED TO BUY HOUSES

YOUR HOME OR PROPERTY IS REQUIRED BY BLOCK BROS. 1800 BLANSHARD ST.

English couple want a really old house in any condition, with 1 or more acres of land. Prefer the Saanich Peninsula area, but will consider all areas. Have substantial down payment, or can produce cash if necessary. Please call Mr. Slothers, 386-3231 or 658-5285 eves.

Wanted a family home with possibility of in-law suite; must have at least one acre of land with some pasture for a pony. Small house with cottage will do. Age not important. Within 10 miles from Victoria. Ask for D. Layman 386-3231 or 385-0297 anytime.

DO YOU WANT THE TOP PRICE FOR YOUR HOME?

CALL ERIC A. MACFADYEN MORE THAN FIFTEEN YEARS EXPERIENCE IN REAL ESTATE IN VICTORIA HAS CONVINCED ME THAT THERE IS A BUYER FOR EVERY HOME. CONSULT ERIC A. MACFADYEN, 382-4251. YOU ARE UNDER NO OBLIGATION, AND A PHONE CALL CAN MEAN MONEY IN YOUR POCKET.

RITHET AGENCIES LIMITED
714 FORT STREET, BETWEEN DOUGLAS AND THE BANK OF B.C. BUILDING, PARKING AT VIEW ST. PARKADE.

Selling now?
Next year?

3 lady clients are seeking homes in 20 to 30 thousand brackets in Fairfield—Oak Bay—Gordon Head areas. Several others require waterfront anywhere. Kenneth Harvey Res. 656-2397 or call 477-1841 — once.
BLOCK BROS. REALTY

CASH FOR OLDER HOMES

Anywhere, suitable for renovation. Prefer concrete foundation and probably requiring new furnace. Good rental area. Irene Dalziel, 385-3731 or 384-8692. Block Bros. Realty.

SELLING LATER?

Investor client will give cash for your house now and you may stay 'til ready to move. ALF PORCHER, 386-2965 or 385-5623. Mayfair Realty Ltd.

CLIENT WILL PAY UP TO $50,000 CASH for a larger older home on ½ acre or more. Must have at least 5 or 6 bedrooms plus basement. Trees, character and seclusion would be an asset. Please call MRS. MARY HOLIZKI of Newstead Realty Ltd., 382-8117 or 658-5776.

REQUIRED: A SMALL, NEAT Retirement for my brother, coming here from Winnipeg. Must be under $25,000. Contact my agent J. T. (Jim) Mills, also from Winnipeg. Phone him at J. B. Royal Oak Properties Ltd. 479-1667.

PRINCIPALS ONLY

Avid gardener wants 2-bedroom home with full basement, dinette, on good garden lot. Near transportation. Please call 382-5736 after 5 p.m.

I WILL BUY YOUR 2 OR 3 BEDroom home immediately for cash if it's suitable for rental purposes. For fast action call my agent J. ROGERS at BLOCK BROS. REALTY anytime 386-3231.

WANTED: 2 and 3-BEDROOM homes any area under $20,000. Call Earl McLachlan, 386-2961 or 592-0972. National Trust Real Estate Dept., Hillside Shopping Centre.

WANTED: NO BASEMENT, 2-bedroom home, close to shopping. Up to $22,000. Call Ted Charters, 385-2458, Res. 385-5508. Byron Price & Associates Ltd.

154 PROPERTY FOR SALE

0.9 ACRE LOT NEAR ARDMORE GOLF

A beautifully treed lot surrounded by excellent homes in one of the MOST DESIRABLE areas on the Saanich Peninsula, just 20 minutes to town. A GOOD BUY at just $8,000.

ALSO

FIVE LOVELY ACRES SECLUDED and VIEW

On a SECLUDED CUL-DE-SAC, this fine, treed property is one of the few remaining on the market in this area, within ten minutes from DOWNTOWN Victoria, yet COMPLETELY RURAL — Asking $38,500.

JOHN BISHOP
479-1667 (24 Hrs.)
J. B. Royal Oak Properties Ltd.

MT. DOUGLAS PARK

2-8.15 acres on the slopes of Mt. Douglas and fronting Cordova Bay Road. 50 per cent is water view property. Perfect holding land for short period. $67,000 — 25 per cent down.
MADGE HOLE DON ROBBINS
382-5369 386-1361 592-7641
Canada Permanent Trust Company

LOT

50 ft. with all services in, plans, permits, $7,700. KEN WRIGHT, 386-1361 or 382-9409.
Canada Permanent Trust Company

$8700
APPROX. ¾ ACRE!
V.L.A. APPROVED!
TREED—SECLUSION!

Nicely sloped building lot, perc tested — house plans available. Tanner Road area. Please call 384-8000 or res. 383-9670.
GLADYCE McLURE
Broadview Properties Ltd.

88 FT. ROAD FRONTAGE; SUITABLE for duplex on Inskip Street. $5,950. Bill Knowles at 386-7761.

MARYLAND

2 TREED SERVICED LOTS LOCATED IN MARYLAND SOUTH SIDNEY. $2900 and $7300. WITH TERMS. CALL BILL KNOWLES OR BOB HAGUE, 386-7761.
D. F. HANLEY AGENCIES LTD.

CORNER PAT BAY HIGHWAY and CASCADE. .59 acre of waterfront property. Beautiful building site with steps to beach. ANNE STACEY, 592-4967.
WAIN ROAD
3 acres, cleared, fenced and level. ANNE STACEY, 592-4967.
UNIVERSITY REALTY LTD.

70 ACRES, SEA VIEW, TIMBER, located on Jordan River Road, 13 miles past Sooke. Asking $40,000. Good terms. Also 2.1 acres on Lisandra Road; magnificent sea view, building site. Asking $5,650. Call 388-6231 anytime. Peter Bardon or Anne Duggan, Island Pacific Realty.

EXCELLENT VIEW LOT
80x140
Located Broadmead
Near Nancy Hanks
Price $12,500 Phone
J. T. (JIM) MILLS
479-1667 (24 hrs.)
JB Royal Oak Properties Ltd

SHAWNIGAN LAKE
TRY $1,725

¾ of an acre with spring water. Beach access nearby. Payments $47 per month. Call N. Pennie, 386-3585, Metropolitan Realty Ltd.

1 ACRE
APT. ZONED — ON SEWER
CLOSE TO ALL AMENITIES.
Offered at $45,000. Small house rented $95 per mo., LEE FORBES, 385-1431 ANYTIME.
QUADRA REALTY LTD.

$1,000 DOWN

On sewered building lot, plans included in price of $5,000. Kay Davies or Heather Gammon 388-4294.
Bastion Square Properties of Victoria Ltd.

CORNER LOT

66x 114 — Colwood-Metchosin. New subdivision. Only $6,950. LOU BLOOMFIELD, 386-2955 or 592-6418. Mayfair Realty Ltd.

2 SEWERED BUILDING LOTS, level, with view, 70 ft. frontage, North Quadra, $8950 each. 479-5451.

ESQUIMALT ON SEWER, TREED home site or duplex zones. $9600. 592-7790.

LARGE TREED LOT WITH stream, $7,950, terms. 478-1270.

VIEW LOT MARIGOLD AREA
$7,000. 479-1047.

DEAN PARK ESTATES, ½ ACRE, view $7,500. 656-3550.

154 PROPERTY FOR SALE

XXXXXXXXXXX
X X
X BOULTBEE X
X SWEET X
X Realty X
X Ltd. X
X X
X X
X

ESQUIMALT INDUSTRIAL PARK

Two large level lots at Cave and Devonshire with or without existing house. For information please contact:

Eleanor Sanderson
388-5561 ANYTIME

ONE ACRE WITH LITTLE OLD FARM HOUSE
TWO ACRES ADJOINING WITH WOODS and VIEW

This delightful retreat has hot-water-heated comfortable two bedroom house, barns, orchard, pasture field, wooded hill, magnificent Olympic view, 20 minutes from downtown, $22,000. Call Don MacClement 652-2210.
BLOCK BROS. REALTY
CALL 477-1841

RANCH OR DEVELOPMENT

Some farm land. Valley view Southern slopes and treed areas. 67 acres near Ganges, Salt Spring Island. Modern 2-bedroom home. $30,000 down — total $70,000.

WATERFRONT — PENDER ISLAND

200 Acres — estimated timber value $50,000. A first class investment with lots of security. $40,000 down — total $200,000.
Call JOHN TISDALE, 386-2955, Mayfair Realty Ltd.

BUILDING LOT

½ Acre, Cordova Bay. Close to school and shopping centre. Some view, naturally treed. Full price $9,500.

SWARTZ BAY

Corner lot, 1 acre. View of Malahat. On paved road, and domestic water line. Perc. tested approved. $3,500 down, total $10,000. Call JOHN TISDALLE, 386-2955, Mayfair Realty Ltd.

COULD BE LIMITED DIVIDEND APARTMENT SITE— 66,000 SQ. FT.

Will take approx. 100 suite apartment close to schools and shopping. Price just $102,000. For further particulars, phone Don Smith, Siegg Bros. Realty Ltd., 386-6391.

McKENZIE DOUGLAS ACREAGE

5½ CHOICE ACRES PLUS 2-BEDROOM HOME RENTED $125 MONTH. TO BE SEWERED AND SUBDIVIDED INTO APPROX. 25 LOTS. ASKING $85,000, 1st MORTGAGE $20,000, 7 PER CENT $125 MONTH. G. DEVLIN — CONCORD REALTY LTD.—388-5471 or 388-9431.

HAPPY VALLEY

Approx 81 acres, full price $49,500. Don't miss seeing this property located on Happy Valley Road. City water and hydro on property. The best buy I know of.
C.M. (BUD) FORBES
OFF: 385-8731 RES: 652-2950
Crown Realty,
G. D. Peaker Holdings Ltd.
727 Johnson St.

LIGHT INDUSTRIAL ZONED PROPERTY, WITHIN 5 BLOCKS OF CITY HALL. WITH LARGE OLDER BRICK HOUSE SUITABLE FOR REVENUE. LOT SIZE 50x140 WHICH WILL EVENTUALLY BE A VALUABLE CORNER PROPERTY. ASKING $20,000. RON MacDONALD, 385-8731.
Crown Realty, C. D. Peaker Holdings Ltd., 727 Johnson St.

COMMERCIAL ZONED

2 blocks from "The Bay" 66x120' lot with good 2-Br. home. An excellent development or holding property. Call Glen McGregor, 385-2458 Res. 477-3675, Byron Price & Associates Ltd.

LOTS

City Lot on Summit Ave. Fenced and secluded. Fruit trees, view of Olympics and city lights. On sewer line. Residential zoned, 67x162. Full price only $7,850. Phone George Blackburn at 384-8126
Pemberton, Holmes Ltd.

NORTH SAANICH ACREAGES

5 acres level loam	$19,500
10 acres level loam	$40,000
18.6 acres pasture	$80,000

Terms can be arranged on any of the above — call FRANK BUTLER
Pemberton, Holmes Ltd.
384-8126

300' FRONTAGE ON HAPPY VALley Rd. already zoned commercial. Remainder of 4 acres has 327' frontage. City water. Strategically close to Community Hall, Fire Hall and school. $32,000. D. B. Taylor, 386-3231 or 384-1206. Block Bros. Realty.

HIGHLANDS

2.16 acres and 3 room cabin, frontage on Pease Lake. Full price $25,000. C. M. (Bud) Forbes, res. 652-2950, off. 385-8731. Crown Realty, C. D. Peaker Holdings Ltd., 727 Johnson St.

COLWOOD ACREAGE

2 Acre lots, all with large trees and some with sea view. From $6500. Easy terms.
MRS. McKEAGE — 479-1667
J. B. Royal Oak Properties Ltd.

SEVERAL SEWERED LOTS

Fully serviced, oak treed, $6,900 to $8,950. Call Terry Fortune, THE LOT MAN at REALCARE ESTATES LTD., 852 Cormorant Street, phone 388-7733.

LOTS IN NEW SUBDIVISION, VIEW ROYAL AREA. PRICED FROM $6,950.
MRS. ELLIOTT, 385-2481 or 592-9250
Swinerton, Stewart Clark, Ltd.

BUILDING LOT FOR SALE

60'x115', Saanich, Rowland St. Price $6,900. Contact:
G. F. WESTON
385-1431 QUADRA REALTY LTD.

½ ACRE

Cordova Bay area. Some trees. Excellent buy at $7,700.
Lloyd Ellis — res. 658-8222
Island Homes Ltd. 386-7545

EXCLUSIVE SUBDIVISION FOR horse minded people on west side of Elk Lake with a high and dry location. View of the Straits and Elk Lake. Lot sizes from 1.6 acres to 10 acres. Property adjoining proposed Elkwood Stable complex. Roy Telford, 479-4804.

HIGHLANDS

5 acres. Full price $7,500. $3,000 down, balance by agreement. For Sale. C. M. (Bud) Forbes, Res. 652-2950, Off. 385-8731. Crown Realty, C. D. Peaker Holdings Ltd., 727 Johnson St.

N. SHORE—ELK LAKE. 1.85 acres and 1 acre parcel on adjoining property. Both on city water, power, and approved building sites. For details call Ken Jensen, Island Homes Ltd. 386-7545, res. 592-9079.

PAVED ROAD — CITY WATER — Beautiful trees. From $6900. Allan Kleinman 592-1121 or J. B. Royal Oak Properties Ltd. 479-1667.

SEA VIEW, OFF CORDOVA BAY Rd., quiet cul-de-sac on Carloss Place. Lot B. Call after 6 p.m. 382-8619.

Half-acre level lot. Perc tested. Some nice trees. $8,800.
FRED McLAUGHLIN
383-7115 Ettema Realty Ltd. 386-0908

FOR SALE BY OWNER, COLwood, 2.03 acres, high, level, nicely treed lot. No down payment, low monthly payments. 383-7477.

EXPERIMENTAL FARM AREA, fantastic sea view, ½ acre, $10,000. Private. 656-4487.

CLEAR LEVEL LOT, 50X133, ON sewer, Albina St., $6,750. 479-4573.

154 PROPERTY FOR SALE

HIGH CORDOVA BAY

SEAVIEWS — SECLUSION
There are 5.8 acres that can be subdivided to provide an exclusive group of large choice lots. For the price of your own building lot as down payment you could purchase this parcel and divide the balance now or later. This parcel is NOT in the presently restricted subdivision area. Price $55,000 on good terms. May be seen on short notice by calling WILF DAVIS 388-4271 or res. 658-5276.

J. H. Whittome & Co. Ltd.

JAGUAR INVESTMENTS LTD.

¼ ACRE APT. SITE — Excellent terms, close to city centre and transportation. Revenue to offset payments until development.

¼ ACRE APT. SITE — Excellent terms with financing available. Large mortgage will rank behind primary financing. Revenue will carry payments pending development. Good location.

JAGUAR INVESTMENTS LTD.
479-6321

GORDON HEAD

APPROX. 100' FRONTAGE ON ARBUTUS RD. FULLY SERVICED — $11,250.00

WEST SAANICH

2 ACRE BERRY FARM. EXCELLENT CONDITION GOOD INCOME AS WELL AS HOLDING PROPERTY. ASKING $12,500.

VIEW ROYAL, 3.75 ACRES

EXCELLENT HOLDING PROPERTY WITH VAST POTENTIAL FRONTING ON A CREEK. BEAUTIFUL SETTING. THERE ARE 3 HOMES AND A 2 B.R. HOUSE TRAILER NOW PROVIDING A REASONABLE INTERIM INCOME. ASKING $49,000.00.
382-8554 R.L. BERGSTROM 384-9318
C. N. MONTAGUE CO. LTD.

ROYAL TRUST
REAL ESTATE SALES DEPT.

Seven lovely half-acre building sites situated in North Saanich close to the sea. Each lot has passed percolation test and approved for use of septic tank. Light, water and telephone available. Excellent location with that country atmosphere. Price $7,700 per lot.

A. E. COLES: 388-4311
Evenings 592-3311
ROYAL TRUST
Corner Government and View Street
Member Victoria Real Estate Board.

DOWNTOWN DEVELOPMENT OPPORTUNITY

Over 26,000 sq. ft. of Apartment Zoned Land close to Downtown Area, at less than $2.00 per sq. ft., could handle from 36 to 40 suites. Asking price—$52,500.

CALL
GARY MENZEL
388-4271 Off. Res. 384-7650
J. H. Whittome & Co. Ltd.

UPLANDS
RIPON RD.
½ ACRE LOT
FINEST LOCATION
$27,500 TERMS
Call
A. F. GOWER,
385-7707
MEARS, WHYTE & GOWER LTD.

UPLANDS
BEACH DRIVE

129.3'x254.8 (¾ acres). Finest fully serviced lot remaining in the area, situated between Lansdowne and Rutland Roads.

$28,500 Cash
Call 592-6360.

BEAUTIFUL SEAVIEW
ONE FULL ACRE

Only 20 minutes from town cleared, fenced, fruit trees, black soil, city water (manhole already in), has been perc tested, power, small cement barn for a horse or two, small workshop, etc.
How's That!
Full Price $10,500. Terms may be arranged. To view phone RON SEDGER at Newstead Realty 382-8117 or 479-3973 anytime.

.65 ACRE WATERVIEW $9800

OVERLOOKING GULF ISLANDS, MT. BAKER. CLEARED. BEACH ACCESS ACROSS THE ROAD. TRY $3,000 DN. GOOD TERMS. DIAL 384-8001. RAY SMITH or ROY HINCHCLIFFE, Broadview Properties Ltd.

DOWNTOWN BLOCK

Conspicuous downtown corner block. Important location assures grace and stability to a large tall-type office and business building. Very flexible terms with excellent 7 per cent mortgage. Present rents assist in holding for future use. Ph. H. Bitterman at Ker & Stephenson Ltd., 680 Broughton St., 385-3411.

HIGHWAY FRONTAGE IN SIDNEY

Access from side roads, sewer and water in.
Malaview 2 lots 50x123 ea. $5,900
Weller Ave., 1.8 ac. — 695 ft. frontage good garden soil $11,500
656-4000 K. DROST 656-2427
SAANICH PENINSULA PROPERTIES LTD., SIDNEY

LOT, 72x160, ALL SERVICES IN. $10,500. 382-8354.

155 PROPERTY WANTED

WANTED IMMEDIATELY
- Sewered lots
- Acreage
- Apartment sites

CASH

Kasapi Construction Co. Ltd.
386-6131 anytime

PROPERTY WANTED

We have clients who require property suitable for Condominium or conventional apartments, subdivision and single lots.

Slegg Bros. Realty Ltd.
680 Broughton St.
386-6391 anytime

Lots or acreage that can be built on any area. Earl McLachlan, 592-0972 or 386-2961 National Trust Real Estate Dept. Hillside Shop Centre.

LOTS OR ACREAGE IN ANY AREA
Vickery and Sons Ltd.
592-6149 592-6622

PROPERTY WANTED TO BUILD for 4-plex. Must be on sewer. 382-2317.

156 ACREAGE FOR SALE AND WANTED

BEAUTIFULLY WOODED

2 acres partly cleared, sea view, $7,500. 478-3126 or apply 4744 Rocky Point Road.

LARGE OR SMALL ACREAGE wanted, Langford, Metchosin, Sooke areas. Goldstream Properties Ltd. 478-5558.

LAKE MILE LONG, 640 ACRES, highway, phones, electricity, trees, buildings, meadow, creek. $250 per acre, ¼ down. P.O. Box 386, Tehachapi, Calif.

ACREAGE FOR SALE?

Large or small, with or without home. Building lots, etc. Call GEORGE CHAN, the specialist in Land. 386-2955, Mayfair Realty Ltd.

158 FARMS FOR SALE AND WANTED

MONTREAL TRUST

1057 FORT St.
Phone 386-2111

"Complete Real Estate Service Across Canada"

TREED ACREAGE
EAST SOOKE
6.17 ACRES

Close to the sea this well-treed acreage would be ideal for a secluded home or a holding property. Only a short hop to Becher Bay, out best salmon fishing area. Call to view.
$12,500 With Terms
See also my ad under 152.
JOHN WATSON
386-2111 477-3877

CENTRAL SAANICH

BEAUTIFUL VIEWS

(A)
20 acres cleared sloping land, piped water, plus good well. Perfect for livestock. Price $60,000—terms.
(B)
7 acres, treed parklike land with potential views, plus seclusion. Price $22,000—terms.
(C)
12.5 acres partly treed land, ideal for berries or livestock. Price $32,500—terms.

385-3435 Al Vickers 652-2266
P. R. Brown & Sons Ltd.

LOTS OR ACREAGE REQUIRED

I have clients wishing to purchase lots and some requiring acreage. If you have any property available for sale would you please call
ERIC GRAHAM
386-7321 or Res. 656-4489
BOORMAN INVESMTNET CO. LTD.
1111 GOVERNMENT STREET

COUNTRY LIVING

Why pay a big price for just a lot when you can have 1½ acres of wonderful ocean view with Mt. Baker in the background for $12,500. Assorted fruit trees, room for a garden and a pony for the kids. Good perc test. Drive down Oldfield Rd., to Bryce Place (Sign on property). Look it over then Call me,
ADELINE NICHOL
388-4401, 658-8562
Shirley Philips' Homefinders Ltd.

COUNTRY MINI-ESTATE

3.17 ac. of level treed land in Deep Cove. Secluded but not isolated. $12,700. Terms available.

INVESTMENT

10.5 thickly wooded acres in a developing part of Deep Cove. $32,500.

OR

5.69 acres, nicely treed. Closer to Sidney. $18,800.

656-1154 PETE WHITEHOUSE 656-2128
Gordon Hulme Ltd., Sidney

30 MILES FROM CITY ON GOOD HIGHWAY. GOOD HOLDING PROPERTY. 33 ACRES FRONTING ON 2 ROADS. PART TREED AND PARTLY FENCED. 4-RM. BUNGALOW. OUTBUILDINGS. ASKING $30,000.

ALSO

40 acres with some marketable second growth timber. $36,000. Quick sale essential. Please call Mr. Custance, 385-2481 anytime
SWINERTON, STEWART CLARK, LTD.

HALF ACRE — $4,200.
TREED LOT. Views. Willis Point, Highland District. Ideal for home, Trailer, camping, swimming, fishing. BUY NOW FOR THE FUTURE. McCANDLESS REALTY 830 Fort 383-6111. Eve's 592-1981 or 384-5853. LISTINGS OF ALL TYPES NEEDED AND APPRECIATED.

TWO ACRES

Glen Lake area. Asking $8,700 or if that is too small how about 10 acres for $20,000. Call Island Pacific Realty and ask for
GRAE LANGSTON
388-6231 anytime

Acreage and 3 or 4-BR home wanted for a family, their horse, dog and chickens. If you are thinking of moving please call Mrs. L. Plant, 656-3989. Call 477-1841, Block Bros. Realty.

158 FARMS FOR SALE AND WANTED

CENTRAL SAANICH, near Butcharts Gardens and Brentwood fishing. 3.98 acre working farm, land in top condition, divided in two equal parcels each with good road frontage. Main water, 2 good wells in addition. Older farm house in top class condition, 2-3 bedrooms, plus large kitchen and large living room, good concrete basement. Double garage and older barns. $28,500 or near cash offer. 478-1227 DESMOND HOLMES 384-8126.

Pemberton, Holmes Ltd.

FARMING OPPORTUNITY NOW, good holding for future. 160-acre farm in Parksville area. Over 100 acres cleared. Permanent water and power already in. F.P. $75,000. For details:
BILL SIDHU
Off: 382-4251 Res. 477-5382
Rithet Agencies Ltd.

159 GULF ISLANDS PROPERTIES

SALT SPRING ISLAND LUXURY RANCHER

High on a hill overlooking Trincomaali channel and St. Mary's Lake. 1400 sq. ft. of gracious living, 16x20 living room with raised hearth granite fireplace, 11x11 dining L. 3 bedrooms, master 16x16 en-suite, double carport, black top circular driveway, ¾ acre. Asking $37,000. Join 386-1361 or MADGE HOLE 382-5369 or DON ROBBINS 592-7641.

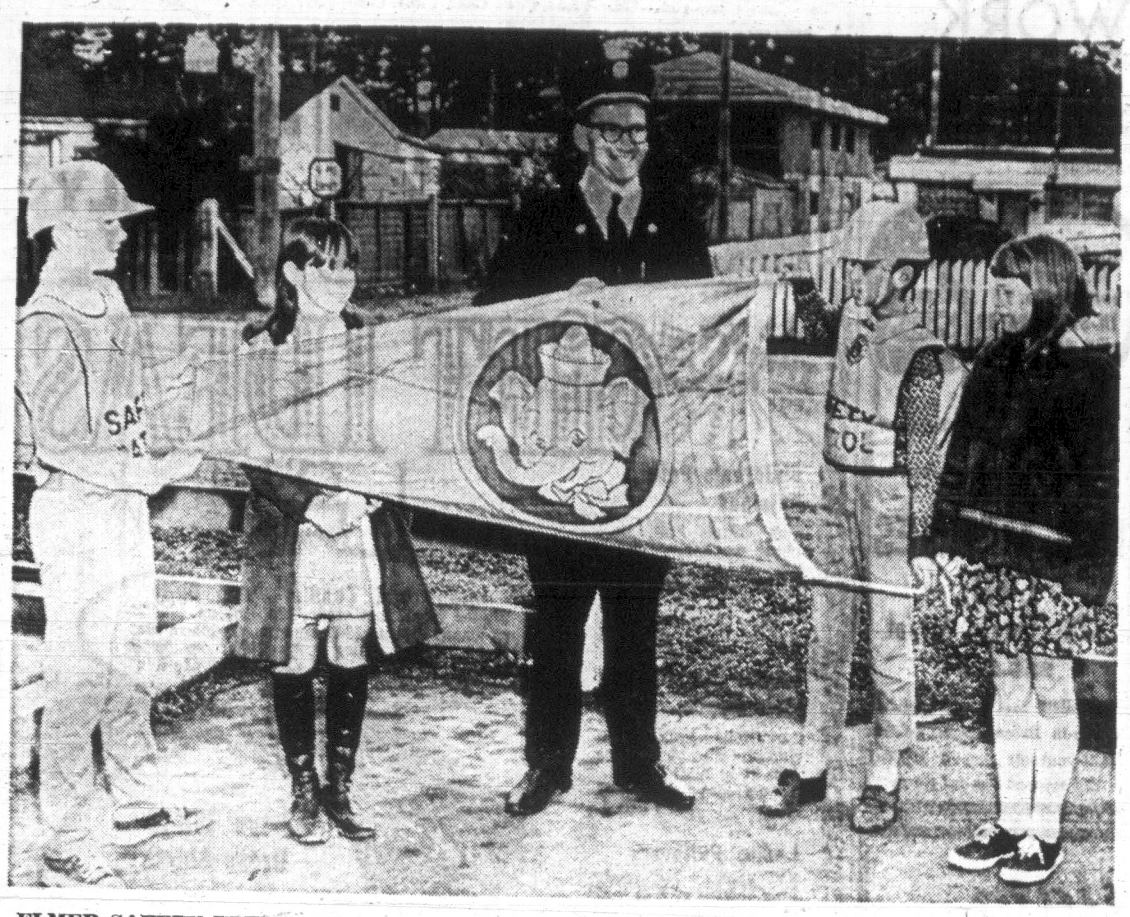
½ Acre View lot in new subdivision, paved roads, drains, hydro in and on cablevision, $5,500. Call 386-1361 or DON ROBBINS 592-7641 or MADGE HOLE 382-5369.
Canada Permanent Trust Company

PENDER ISLAND

Over 1,000' waterfront with gravel beach. Southern exposure. 2 homes, large swimming pool. $75,000.
Treed lot fronting on Thieves Bay, Sandy Beach. $8,900.
75' waterfront with gravel beach, piped water. Power $8,000.
Waterfront lot facing Swanson Channel $6,900.
Large lot with 100' waterfront, situated in protected bay, southern exposure. $13,000.
Modern 2-bedroom home with view of passing ships. Situated on one acre of secluded park like property. 200' waterfront. $37,000.
FRED McLAUGHLIN
383-7115 Ettema Realty Ltd. 386-0908
1802 Cook St., Victoria, B.C.

SALT SPRING ISLAND

NEARLY TEN ACRES WITH UNLIMITED POSSIBIL



ELMER SAFETY ELEPHANT flag is shown by, from left, James Bainas, Claudette Collin, Langford Fire Chief Al Lequesne, Kirtpal Gill and Cheryl Leggett — all of whom, except for the chief, are 11 years old. Langford Elementary is the first area school to adopt the Elmer traffic safety program. (Irving Strickland Photo).

SCHOOL TRAFFIC CAMPAIGN

Safety-Minded Elephant Here

Elmer, the safety elephant, arrived at Langford elementary school Friday.

Elmer is not new to schools — he has been around since 1947 when Toronto parents and educators decided something must be done to combat numerous traffic accidents involving children — but he is new to the Victoria area.

Since his creation over 20 year sago, Elmer has become synonymous with safety programs for school children in grades one to five and is now administered nationally by the Canada Safety Council.

The Langford fire department is sponsoring the elephant's attendance at the Langford school and the program includes coloring sheets, pamphlets and crests, all designed to introduce youngsters to safety training.

Constable Luke Mulder, of the RCMP Colwood detachment and instrumental in bringing Elmer to Langford, said earlier in the week it costs about $100 to start the program at a school.

This is to cover the cost of the charts and crests and the banner with Elmer on it.

"There are 13 schools in the area and hopefully the program will be in all of them by June," Mulder added.

Victoria Canoeists Hailed For Most Dramatic Spill

By HUMPHRY DAVY

An unusual award was presented Thursday to two members of the Victoria Canoe Club.

John Bradshaw, 4937 West Saanich Road, and Richard Ackrill, 3363 Linwood, received gold medals for achieving the most "dranatic upset" of the year, which is a light way of saying "for cheating death."

The drama took place in October on the swirling waters of the Cowichan, one of the most treacherous rivers on Vancouver Island.

Their canoe tipped as it thundered down the white waters of Marie Canyon and for a moment it was touch and go whether they would come out alive.

NEVER AGAIN

"I will never do it again," said Bradshaw. "Now I know how the river claimed the lives of four people in the past five years."

Bradshaw and his 16-year-old companion decided to run the Cowichan after hearing few people had canoed its course in the past 25 years. It was an exploratory trip to test if for other canoeists.

Indians in the past canoed down the river, but usually only when the water was low. On this day rain had raised its level.

Bradshaw said they had no difficulty in reaching Skutz Falls from Cowichan lake.

They portaged around the falls and launched their canoe in the swift moving waters below. They were soon plunging down rapids, just missing, and sometimes scraping boulders.

"The canoe at one spot plunged right into a hole, but for some reason the bow shot up like an arrow," he said. "Richard at the bow was way above me. Water swirled over me. I don't know how we got out of that one."

"Then we came to a very fast cascade and decided to portage around it," he added. "We launched our canoe again in white water. We moved swiftly down a canyon, struck a rock and cracked two ribs of the canoe. Further down in the centre of the current we hit another rock. Then things happened."

Bradshaw said after the impact the canoe swung towards shore, swamped and tipped.

"I said this is the end," he stated. "Luckily we were both able to hang on to the swamped canoe and when one end swung towards the shore, I was able to make it. Richard swam ashore."

Later, down river, a fisherman and Wilf and Kitsie Harper, also members of the canoe club recovered the canoe.

Their troubles, however, were not over. They climbed a steep cliff and hiked almost three miles before they met the Harpers who looked after their needs.

MINISTER'S VIEW

'Teachers Tarnishing Image'

Withdrawal of voluntary services by Vancouver teachers could tarnish their standing in the community, Education Minister Donald Brothers said Friday.

Brothers returned to Victoria Thursday after a three-week trip to Paris and Toronto.

The teachers began a ban on extra-curricular activities Monday to protest what they called the Vancouver school board's refusal to participate in meaningful negotiations for a 1970 contract. The dispute is now under arbitration.

UNFORTUNATE

"I think it is an unfortunate thing," said Brothers.

"The standing of the teacher in the community is being tarnished by this sort of tactic. Formerly the teacher was held in the highest respect by the community but if teachers want to engage in tactics such as these, this will have to be something that their own organization will have to judge as to whether it is proper.

"But I doubt whether the community as a whole appreciates these methods."

Presidents of the Vancouver elementary and secondary teacher associations said Friday they are prepared to recommend to their members lifting the extra-curricular activities ban.

GROUND RULES

Bob Pyke of the secondary teachers and Allen Garneau of the elementary teachers said in a joint statement a letter has been sent to the board requesting a meeting to lay ground rules for discussions next month.

Brothers indicated Friday more than tight money is involved in the government's partial freeze in school construction.

He said the government is currently involved in two interdepartmental studies aimed at cutting school construction costs.

They include a survey of student population growth trends and the feasibility of modular construction.

The concept of modular or assembly-line production of schools is also under study by a committee of the B.C. School Trustees' Association.

Participatory Democracy Nice But Who Really Believes It?

By JIM HUME

The women may do the talking, but it's the men who do the voting — at least in Victoria.

Based on averages kept since 1950 the Victoria voters' list works out at 54 per cent male, 46 per cent female. But when it comes to taking the time to trek down to the polling booth and mark an X on a piece of paper, the percentage shifts quite dramatically. Out of the average total voters each year 62 per cent are men, only 38 per cent the fair sex.



Hume

Even this late on Dec. 6, 1969, there's still a chance for the ladies to take their heads from under the dryer, break off from kitchen chores, or stop talking about the equality of the sexes and nip down to the nearest polling station to cast a vote.

Either that or accept the fact that it really is a man's world and you want us to run it.

It isn't that the male voting record in the city is that hot, just that it's a heck of a lot better than the female effort.

As a matter of fact, voter interest in civic affairs in Victoria has been pretty shoddy for years. It isn't much better in other municipalities.

There are a hundred theories as to why that is, but one of the most valid is the claim that people just don't feel involved.

The politicians mouth their platitudes about wanting the people involved, but reporters sitting on the sidelines often wonder how legitimate that desire is.

Take the miniature convulsion in Saanich last Monday because, a few days earlier, Times' reporter Roger Stonebanks had the audacity to inform readers of preliminary planning proposals for the McRae Estate.

Inside City Hall

Some Saanich council members didn't think that was cricket at all, although Stonebanks carefully explained that his story was based on draft proposals, not the finished blueprint.

What theose politicians were saying was: "Look, we have plans for the McRae Estate. But we don't want you to know what those plans are until we have them all tidy in a nice packaged deal.

"Then when you ask us questions about the finished product we can tell you that we have already discussed the problem—and would now like you to support us."

But let the public enter preliminary debate? Let the people actually get involved in the early going? Get the people involved with their ideas and suggestions?

A few politicians believe that they are elected to office to carry out the wishes of the majority of the people. At least that's what they say before an election.

Most appear to switch their philosophy once elected. Their creed then becomes "we must give the people what we think best."

This is not to question the right of a municipal council to make decisions. That's what they are there for.

But if they want the people to show greater interest in civic affairs, if they are really desirous of boosting interest at election times, let those decisions be made after the people have been consulted; after the public debate, not before.

Saanich isn't the only municipality in default.

Mayor Archie Galbraith, Central Saanich, would have had an easier ride towards today's vote on sewers had he let a little more daylight into the discussions which led, eventually, to the final recommendations.

Out there in the greenacres they talked for weeks about the project, but always behind closed doors. No information filtered out to the public. Nobody knew who was in favor of one aspect of the program but against another.

Nobody knew what reasoning had led the council to its final conclusions.

Eventually, of course, the property owners were offered the polished apple—and the politicians wondered why they were reluctant to bite.

The answer really is simple: the people were a little anxious about the ingredients making up the apple. That's a little more than two jabs at the typewriter, and probably far too simple a solution for most politicians to understand.

What's the latest phrase—participatory democracy? To bad it isn't really believed in, by politicians or voters.

Zatopek Bounced From Army Post

VIENNA (AP) — Emil Zatopek, Czechoslovakia's Olympic hero and idol, has been dismissed from the Czech Army, the defence ministry announced Friday.

The statement, according to the official news agency C.T.K., said that investigations showed Zatopek violated "Czechoslovak legal norms to an extent which is incompatible with serving in the Czechoslovak People's Army."

The announcement, heard here, referred to interviews in the Western press in which Zatopek reportedly made "serious revelations" about the Czechoslovak president, the defence minister and the state secretary of the national defence ministry.

TO DISCREDIT OFFICIALS

It singled out Le Figaro, Le Monde and the Neue Zuercher Zeitung and said Zatopek's information was used in these papers "to discredit the mentioned government officials."

"Emil Zatopek did not deny the articles. In the course of investigations he stated that by his position and activity in various organizations he is still constantly getting into conflict with military rules and regulations," the statement said.

It added that in taking the decision defence minister Martin Dzur took Zatopek's merits into account.

The statement did not say whether the dismissal from the pension.

Reports from Prague said Zatopek drew a colonel's pension after being suspended from the army recently. He was said to be employed by a prospecting firm making geological surveys and also receiving royalties from his books.

Late last month he resigned from the presidium of the Czechoslovak National Olympic Committee. Earlier he was expelled from the Communist party.

TURF 'FIRST' FOR ONTARIO

TORONTO (UPI) — A Canadian, and possibly a North American, precedent may be set next October when the Ontario Jockey Club features its first commercially-sponsored race at Woodbine Race Track here.

The $40,000 mile-and-a-half invitational handicap will be for the cream of Canadian-bred three-year-olds. A cigar manufacturer will put up half the purse and the Jockey Club will see to the other half.

Everton Loses First Home Game in a Year

LONDON (CP) — Fullback Emlyn Hughes headed in a centre from Ian Callaghan in the 47th minute today and sparked Liverpool to a 3-0 away victory over English League soccer leader Everton—Everton's first home defeat for a year.

A crowd of nearly 60,000 watched the match.

Everton now has 35 points from 22 games followed by Leeds United with 34 points from 23 games.

Liverpool moved into third place with 30 points from 23 games. Then come Manchester City and Chelsea, each with 28 points from 22 matches.

Teams in the First Division play 42 matches with the winner going into the European Cup of national champions.

ENGLISH LEAGUE
First Division

Arsenal 2, Southampton 2.
Coventry 3, Tottenham 2.
Crystal Palace 0, Derby 1.
Everton 0, Liverpool 3.
Leeds 3, Wolverhampton 1.
Manchester United 0, Chelsea 2.
Notts Forest 2, Sheffield Wednesday 1.
Stoke 0, Newcastle 1.
Sunderland 2, Ipswich 1.
West Bromwich 0, Burnley 1.
West Ham 0, Manchester City 4.

Division II

Birmingham 2, Huddersfield 2.
Blackburn 2, Aston Villa 0.
Blackpool 1, Carlisle 1.
Cardiff 3, Watford 1.
Charlton 1, Bolton 1.
Hull vs. Millwall ppd.
Norwich vs. Middlesbrough ppd.
Portsmouth 4, Preston 0.
Queen's Park Rangers 1, Oxford 2.
Sheffield United 1, Leicester 0.
Swindon 1, Bristol City 1.

Division III

Bury 2, Rochdale 1.
Halifax 1, Southport 0.

ENGLISH FA CUP
Second Round

Aldershot 3, Bristol Rovers 1.
Bangor 0, York 0.
Barnet 0, Sutton 2.
Barnsley 3, Barrow 0.
Bradford City 3, Lincoln 0.
Brighton 1, Walsall 1.
Chester 1, Doncaster 1.
Gillingham 6, Tamworth 0.
Hartlepools 0, Wrexham 1.
Hendon 0, Brentwood 2.
Hillington 2, Luton 1.
Newport 2, Hereford 1.
Northampton 1, Exeter 1.
Oxford 1, Swansea 5.
Peterborough 2, Plymouth 0.
Port Vale 2, Tranmere 2.
Rotherham 3, Workington 0.
Shrewsbury 1, Mansfield 2.
South Shields 0, Oldham 0.
Stockport 0, Scunthorpe 0.

SCOTTISH LEAGUE
Division I

Aberdeen vs. Motherwell ppd.
Ayr United 1, Airdrieonians 3.
Celtic 1, Dundee 0.
Dundee United 2, Kilmarnock 2.
Hearts 1, Rangers 2.
Motherwell 0, Dunfermline 0.
Partick Thistle vs. Morton ppd.
Raith 1, Clyde 1.
St. Mirren 1, St. Johnstone 2.

Division II

Alloa 3, Forfar 2.
Arbroath 1, East Fife 1.
Cowdenbeath 0, Stirling 0.
Queen of South 3, Hamilton 0.
Queen's Park 0, Falkirk 3.

SCOTTISH FA CUP
Preliminary Round

Alloa 3, Peterhead 1.
Berwick 1, Brechin 0.
Forrest Mechanics 0, Clydebank 2.
Stenhousemuir 0, Gala Fairydean 1.
Stranraer 3, East Stirling 1.

IRISH LEAGUE

Ballymena 3, Derry City 4.
Bangor 3, Crusaders 4.
Cliftonville 1, Linfield 5.
Coleraine 2, Partadown 3.
Distillery 0, Glentoran 5.
Glenavon 0, Ards 2.

SPORTS TEAM WILL VISIT CITY SCHOOLS

Six outstanding Canadian athletes will visit two Victoria high schools in January on the western leg of the Cross-Canada Sports Demonstration.

The demonstration, which started in Toronto Oct. 15, is designed to stimulate interest in athletics by non-participating youngsters.

The six athletes, all with Olympic or international experience, will be at Lansdowne Junior Jan. 7 and at Mount View Senior Jan. 8.

Members of the demonstration team are sprinter Harry Jerome of Vancouver, pole-vaulter Gerry Moro of Trail, decathalon competitor Michael Mason of Simon Fraser University, javelin-thrower Bill Heikkila of Toronto, and gymnasts Marilynn Minaker of Toronto and Diane Shelley of Montreal.

This week the team is in Edmonton.

Ashe Visit Ruled Out By Pretoria

PRETORIA (Reuters) — South African Sport Minister Frank Waring has ruled out any prospects of a visit by former United States open tennis champion Arthur Ashe.

Commenting on an appeal by South African tennis players to let Ashe, a Negro, play in the South African national championships next year, Waring said: "Mr. Ashe obviously does not intend to come to South Africa to play tennis but to engage in political activity."

Waring was commenting on an appeal to the white-ruled country's Lawn Tennis Union. The players also called on the authorities to consider sympathetically Ashe's visa application.

The minister said Ashe had by previous statements and actions shown an unfriendly and threatening attitude toward South Africa which practises apartheid.

Ashe signed a call for a boycott of the Mexico Olympics last year because of South Africa's proposed participation, Waring said.

RACE RESULTS AT BAY MEADOWS

First Race—$2,800 claiming, three-year-olds and up, six furlongs.

Admiral's Fleet (Lewis)	$12.60	$6.00	$3.20
Gay Teena (Diaz)		15.20	5.60
Chief Editor (Freeman)			2.60

Also ran: Pat's Chamois, Lavender Sage, King Of Papa's, Little Elect, Dean's Watch, Flight Epic, The Little Gent, Comet's Flight, Deep Dire. Time 1:10 4-5.

Second Race—$2,800 claiming, three year-olds and up, one and one-sixteenth miles.

Azulikeit (Delia)	$6.20	$4.00	$3.20
Across The Sea (Gonzalez)		3.80	3.00
Moments Stolen (D. Pierce)			4.60

Also ran: Range Bull, Poco Benito, Fair Poona, Stalk Cutter, Persepolis, Grey Don, On The Mend, Money Proof, Little Diablo. Time 1:44.

Daily Double paid $50.40.

Third Race — $4,500, two-year-old maidens and fillies, six furlongs.

Sunset Beach (D. Pierce)	$3.80	$3.00	$2.60
Dear Lill (Wilburn)		22.00	11.20
Kemara (Trevino)			6.80

Also ran: Lecajim, Royal Violet, Sly Scepter, Sister Clove, Honey Alice, Milady Jane, Space Rendezvous, Nellie Reading, Ron's Knight. Time 1:11 1-5.

Fourth Race — $3,500, three-year-old maidens, six furlongs.

Safety Net (Gonzalez)	$10.20	$5.00	$3.60
Star-K Baby (Yaka)		12.20	7.80
Dumpty San (Peichoto)			14.00

Also ran: Belle Roulette, Rullatrec, Co Existence, Rullah Maid, Disdainful Kat, Bola Hi, Apologue, Tweentzel Pie, Miss Angel. Time 1:12 1-5.

Fifth Race — $3,500 claiming, three-year-olds, six furlongs.

Hard To Reason (Lanoway)	$21.40	$7.40	$4.60
Spanish Mod (Mahorney)		3.60	2.80
Soil Builder (Delia)			9.40

Also ran: Mobile Bay, La Pari, Red Tigress, Twenties Squaw, Pajama Kid, Torch Flame, Rocky Harbour, Old Frank S., Mine Host. Time 1:11.

Sixth Race—$4,000 claiming, three-year-old fillies and maidens, six furlongs.

Tim Tam Lass (Robinson)	$38.60	$16.20	$7.40
Off Tacke (Hamilton)		7.40	5.20
Sakoto (Yaka)			4.60

Also ran: Love Ya Honey, Mia Ruila, Reverie, Sweetums, Blue Oak, Incantation. Time 1:11 2-5.

Seventh Race—$4,500 claiming, three-year-olds and up, six furlongs.

Soy Sauce (Mahorney)	$10.80	$6.40	$4.20
Doublin Host (Jennings)		12.20	7.20
Frontiersman (Delia)			5.40

Also ran: Diamond Dip, Woxof, On The Wing, Alexander D., Pataha Pete. Time 1:10 3-5.

Eighth Race—$7,000 allowance, three-year-olds and up, six furlongs.

Selection Day (D. Pierce)	$5.60	$4.00	$3.00
Silver Duke (Christian)		6.00	3.60
Unquenchable (Harris)			3.20

Also ran: Barlaris, Desert Knolls, Acroloma, Stoney Jackson, Formulate. Time 1:10 1-5.

Ninth Race—$3,600 allowance, three-year-olds and up, one and one-quarter miles.

Tundra Prince (L. Pierce)	$5.80	$3.80	$3.20
Sanang (Loghry)		26.60	12.40
Crystalmountain (Jennings)			3.60

Also ran: Robert S., Gold Zookey, Dixie F., Lilev, Diplomado, Moon Spot, Dante's Kin, Pete 'N Repete, Son Blue. Time 2:05 4-5.

Attendance 7902. Mutuel handle $919,-

Regal Playmaker Tops Point Race

CHEMAINUS — Playmaking skill has helped Rob Carmen of Powell River Regals into first place in the Pacific Coast Hockey League's individual scoring race.

Carmen, who tops the league with 15 assists, has 24 points, one more than Nanaimo's Joe Piper.

Scoring leaders:

	GP	G	A	Pts
Carmen, Powell River	9	9	15	24
Piper, Nanaimo	12	11	12	23
Bugold, Comox	11	8	10	18
Berry, Comox	12	11	6	17
Brown, Nanaimo	12	11	6	17
Statz, Port Alberni	11	5	12	17
Woodman, Powell River	9	8	8	16
Robertson, Nanaimo	8	7	8	15
Crawford, Powell River	9	5	10	15

Wesmen Walloped

WINNIPEG (CP) — University of Manitoba Bisons took a 4-0 lead in the first period Friday and went on to trounce University of Winnipeg Wesmen, 10-3, in a Western Canada Intercollegiate Athletic Association Hockey League Game.



ENJOYING A LAST RIDE in a 40-year-old pumper fire truck are Chief Andrew P. Lowry of Essondale and Public Works Minister William Chant. The vehicle, which served the government mental health centre on the lower mainland since 1929, was turned over to the Provincial Museum following a short drive on city streets. It will form part of a historic vehicle collection.

Canadians Dominate Wheelchair Dashes

BUENOS AIRES (CP) — Canadian athletes dominated dash events at the second Pan-American Wheelchair Games Friday, winning six gold medals, one silver and two bronze.

Four Canadian men and one woman won first-place honors in wheelchair races and the Canadian men's relay team easily took the 100-metre relay.

The medal harvest boosted Canada's totals to seven golds, 17 silver and 18 bronze.

Canadians winning their events were Ralph Thibideau of Lindsay, Ont., in the 40-metre dash; Gord Paterson of Toronto on class II of the 60-metre dash and Hilda Binns of Hamilton in class III, of the women's 40-metre dash.

The team of Simpson, Paterson, Eric Boys of Dartmouth, N.S., and Gene Reimer of Abbotsford, B.C., won the 100-metre relay.

Boys won a silver in class IV of the 60-metre dash and Joyce Murland of White Rock, B.C., won a bronze in class 1-B of the women's 40-metre dash.

Canadian women also won the bronze medal in the 60-metre relay event.

Rock Gardening Can Offer Variety and Satisfaction

By JACK BEASTALL

Natural rock is abundant on many properties on southern Vancouver Island. To some this is objectionable, to others it is a chance to exercise their ingenuity.



Jack

A third group of gardeners would like to do something. They expend a lot of labor, but never seem to reach their goal.

In general, the kind of plants commonly referred to as "rock plants" are quite distinct from the ordinary run of garden plants. They have preferences for soil and position, and when these preferences are met they succeed.

●

Two things the gardener must realize. First, true rock plants are high altitude or alpine plants, and the purpose in building a "rockery" is to provide, artificially, conditions under which they may thrive.

Even with a perfectly designed rockery we still have the problem of sea level climate. We lack the snow for a protective covering in winter, and melting snow water for adequate moisture in the late mountain spring.

Secondly, rock plants do not grow on rocks. They have root systems out of all proportion to the amount of top growth, and they need a deep gritty soil in which to forage.

Deep cracks and crevices, filled with decayed plant material and disintegrated rock provide their natural home. Starting as seedlings, they force their way downwards as they increase in size, surviving if the cracks are deep enough or producing seed and giving up the fight if conditions are not satisfactory.

For the garden the plants are purchased, not grown from seed scattered over the rocks. Therefore, a deep soil is necessary for planting, for we cannot set grown plants into cracks.

Where cracks already exist in a natural rock outcrop it is possible to build a suitably deep bed for planting.

This can be done by cementing rocks in place to give the required depth, but the finished job must not look like a bump on a log.

Careful study is first needed to determine the best way of increasing the depth without losing the natural contours.

Next, the existing rock should be studied for texture and strata. Strata in rocks is like grain in wood, and has to be matched for pleasing effect. Unmatched rocks are as confusing to the eye as horizontal and vertical planks at random on a wall.

When layout has been decided and suitable rocks obtained, the next step, and probably one of the most important steps with this kind of work, is to provide drainage from the built-up bed.

This is one thing most gardeners forget. When winter comes with a few days of continuous rain, the beautifully made and carefully planted pockets of soil become tubs of water and mud. The plants fail to survive.

●

With drainage planned, and provided in an unobtrusive manner, the rocks can be cemented into place, the cement being kept to the back, or soil side, never visible from the front.

Soil mixtures to fill such pockets will be determined by the plants to occupy the area. Some, from alpine meadows, will like leafmould and compost; others, from screes and moraines will need much grit added.

Obviously, the real beginning, whether a natural rock outcrop or an artificial rock garden is planned, is to determine what plants are to be grown.

Rock, or alpine, plants have names starting with every letter of the alphabet, from alyssum to zauschneria. The gardener could well spend the winter evenings with library books, making lists of groups that like the same soil and moisture conditions.

While this fills the evenings, the daylight hours will be needed for the outdoor construction work, for it is none too soon to start if planting is to be done at the right time in spring. Weekends will be occupied collecting suitable rocks.

A rock garden on level ground where no natural rock exists allows full play of the imagination.

●

The design should be a mountain scene in miniature, and the plants selected must, when fully grown, be in scale with the whole layout.

Rock strata needs careful consideration and placement, otherwise the best design will result in visual confusion.

One thing to remember is that rocks are not ornaments added to embellish the finished structure. Many gardeners think a rock garden is a mound of soil with rocks on top.

The rocks in a rock garden are like icebergs in Arctic waters, most of their bulk is out of sight. Under the soil they provide conditions for the plants that will grow around the peaks.

So, to build a rock garden, the rocks go in first, then the spaces between are filled with suitable soil mixtures.

For those interested in rock gardening there are many good books in the Victoria Public Library. Spend time studying these and save time later.

Another source of practical information is the Vancouver Island Rock and Alpine Garden Society — maybe the few dollars for a membership could prove to be a gilt-edged investment.

Tips For The Home Gardener

WEEK'S WORK

Dried corms of Anemone coronaria and A. blanda can still be planted where early spring sun will catch the borders and make lovely drifts of long lasting color.

Always a bit of cutting out can be done of old wood or tailend of perennials to clean up.

If the lawn needs another cutting, set the blades higher than for summer before doing the job. Edging done now should last a while.

Make arrangements for fruit tree pruning to be done in February. Sometimes difficult to make contacts at that time.

Turning the heap of composting material now will hasten decomposition. Add water if dry sections are encountered.

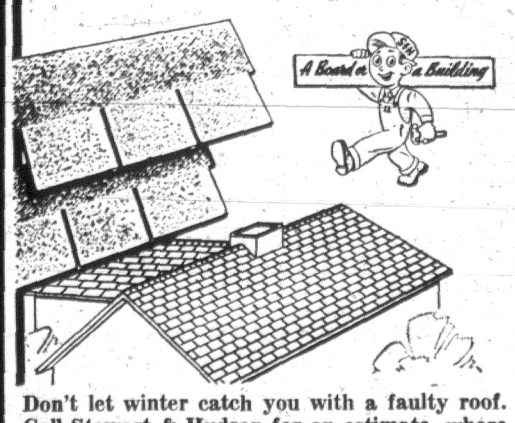
CHEVRON HEATING FUELS
GREAT SAVINGS GREAT SERVICE
McDowell LTD.
911 Fort St. 383-4138

FLOORING AND FLOOR COVERING
We have an excellent selection of name brand floor covering including carpeting, linos, tile and a competent staff to install
CAPITAL CITY CARPET & LINO
1920 OAK BAY AVENUE
383-5911
After 6 p.m. Call
Jack Houston, 382-9384
Bob McIntosh, 384-1546
(Division of Capital City Roofing)

Specialized Heating Service
FUEL OIL
Locally owned and designed to meet the needs of local residents with
- Automatic Fill Service
- 24 Hour Emergency Oil Service (Including Burner Service)
- Radio Dispatched Trucks

● BUNKER ● FURNACE ● STOVE
G. H. BIRNIE LTD.
2624 QUADRA 385-9791
"We Take a Warm Interest in Your Comfort"

STEWART AND HUDSON LTD.
BUILDING SUPPLY CENTRE

does your roof leak?
re-roof now!


Don't let winter catch you with a faulty roof. Call Stewart & Hudson for an estimate, where you always find lowest average prices.
Victoria's Largest Selection At Lowest Average Prices.
Open 7:30 a.m. to 5:30 p.m. Daily, Including Saturday
400 Block Gorge Road East
CHARGE ACCOUNTS — EASY BUDGET TERMS
Up To Five Years To Pay
Phone 386-3211
first in quality and service
Stewart and Hudson LTD.

FOR THE BEST in ROOFING MATERIALS & SERVICE
CALL CAPITAL CITY ROOFING & FLOOR CO. LTD.
1920 OAK BAY AVENUE
383-5911
After 6 p.m. call:
Jack Houston—382-9384
Bob McIntosh—384-1546



See It Today At
B. G. MENZIES LTD.
572 Fisgard Street
386-8484
*Installed $144.50
Trade-in Price $114.00
Do-it-yourself ..... $ 99.00
*To Approved Sink and Wiring

MAKE Phil Ballam your plumber!
IT'S EASY Phone: 385-8751
1920 Oak Bay Ave. at 1 Stop

MID-WAY
FOR ALUMINUM SASH LUMBER AND ALL BUILDERS SUPPLIES
479 BURNSIDE RD. E.
382-8814
Nights—ERIC DIXON
386-2063

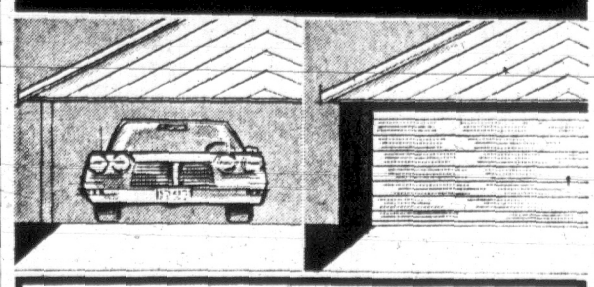
INSULATION
DON'T WAIT FOR GOOD WEATHER
INSULATE NOW!!!
When you really need it. The savings on your fuel bills will pay for the job—we guarantee it!
You need four inches of blown-in insulation to insure maximum savings
PHONE 382-2331 FOR FREE ESTIMATE
VICTORIA ROOFING & INSULATION CO. LTD.
917 FORT STREET NIGHTS 383-5867

BATHROOMS

- Designing
- Planning
- Structural Changes
- Plumbing Fixtures
- Vanities
- Flooring
- Medicine Cabinets
- Lighting & Decorating

"One Contract—One Responsibility—One Guarantee"
"Kitchens Too — Made Like New"
RAWLINGS PLUMBING & HEATING CO. LTD.
2657 DOUGLAS STREET 388-7311

TIRED OF SWEEPING LEAVES FROM THE CARPORT?

TURN YOUR CARPORT INTO A GARAGE
INSTALL A PREMIUM STEEL CRAFT ONE PIECE OR SECTIONAL DOOR

One-Piece Doors
8'x6'6"— Each $69
8'x6'8"— Each $69
8'x7'— Each $69
9'x6'6"— Each $79
9'x6'8"— Each $79
9'x7'— Each $79
Come in and See our Display Door in operation. FREE Estimates on installation by factory trained craftsmen.
STEEL-CRAFT DOOR PRODUCTS LTD.
IMPERIAL
ANY SIZE DOOR AVAILABLE
386-1401
BUILDING MATERIALS LTD.
2955 DOUGLAS STREET

Woolco
SALE PRICES EFFECTIVE
1 DAY ONLY
MONDAY
10 a.m. to 10 p.m.
THRIFTY NIFTY GIFT IDEAS

Children's Polo Pyjamas
Soft cotton knit, machine washable. Stripe top with matching pants. Aqua, Pink, Yellow, etc. in size 4 to 6x. Woolco Price 3.68 ..... 2.98

Ladies' Sport Hose Bootie
Luxurious bulk orlon and stretch nylon. Sizes 9 to 11 in White, Black, Brown and Navy 1.37

Ladies' Pullovers
"V" neck or "U" neck, long sleeve, ribbed knit 100% textured nylon. Size S.M.L. in White, Beige, Wine, etc. 4.74

Men's Dress Hose
Kroy wool and stretch nylon. Made in Canada. Lycra spardex fibre. In sizes 10, 12 in Black, Navy, Brown, etc. Reg. Woolco Price 1.18 ..... .98

8 p.m. Super Special
Candlelight Xmas Cards
Fancy assortment of cards with envelopes. 50 per package. Limit of 2 per customer. Reg. Woolco Price .88. .43

Heavy Duty Mechanics Chest
27" x 29" x 18" — with 3 sliding drawers, self locking, roller wheels included. Reg. Woolco price 73.86 ..... 59.95

Styrofoam Balls
10 balls to a package. Make your own Christmas decorations. Reg. Woolco Price .59 2 for .97

Corsage Bath Set
Foaming bath oil, guest soap, body lotion 1.87

Mennen's for Men
Duo set with cologne or after shave lotion. Dry lime, burnished leather, Wild Moss. 4-oz. bottles 1.98

Corsage Dusting Powder
With lambs wool puff on the handle 1.87

Yardley Set
With hand lotion and toilet soap 1.78

Channel No. 5 Eau de Cologne
2.2-oz. gift size bottle. Very personal 2.77

Dimension Electronic Flash
Up to 150 flashes per pair of AA Alkaline batteries (not supplied). Mounts horizontally or vertically on camera. Flash duration 1/1000 second. "Hot-Shoe" or cord contact 17.95

Bell & Howell Dual 8 Projector
For all super 8 and standard 8 films. Automatic threading right onto the reel. Zoom lens, forward, still and reverse. Slow motion and speed control. Reg. Woolco Price 159.97 ..... 147.88

AGS Stereo Headphones
New from AGS. De luxe padded headphones with individual volume control. Stereo or Mono use 13.97

Photo Album
No corners or glue needed. Pictures mount on carboard page and are covered with clear plastic. Large 8½x11" pages 2.99

Coleco Combination Pool Table Set
52" pool table, 2 36" cues, 1½" balls, budge stick automatic ball return and built in scorer. Reg Woolco Price 29.86 ..... 26.86

Infant and Toddler Jump Suits
Zipper front, foot strap, 100% nylon, elastic at waist. Infants 12-24 months. Toddlers size to 3x in Red, Blue, Brown, Navy, etc. ... 3.68, 3.77

Boys' White Dress Shirts
Perma Press fabric, convertible cuff, size 11½ to 14½. Reg. Woolco Price 1.93.
$1

Men's Flannel Pyjamas
Men's mid weight flannel pyjamas in lively prints. Sizes B to E to fit 38 to 46 chest 2.99

Missile Game
An outdoor game for the family. Toss like horseshoes, they stand up in the ground. Includes 2 rings, 4 darts, plus 2 extra fins (for darts).
9.47

Gary Player Golf Balls
Gary Player signature. Come in a lovely green suede display box ready to gift wrap.
6 for $5

Ka Bala
This game foretells the future with the aid of the "Eye of Tohar" and Tanot" cards. Reg. Woolco Price 8.46
6.88

Magnus Organ
Model No. 350 — 7½" high x 20" wide x 11½" deep. 25 full size treble keys. 6 chord buttons. On/off switch. Woodgrain finish cabinet.
39.95

Desk Set
Made by Home Leather Craft, set includes blotter and holder, memo pad, letter opener, pen and pen holder.
5.67

Farm Set
De luxe metal farm set includes plastic animals and farm equipment. Made by Marx — unassembled.
7.12

Knit-O-Matic
Starter set — containing 6 spools of yarn, threading hook and plastic stitcher with 3 patterns forms and illustrated fashion book.
12.86

Electric Type Guitar
Toy guitar of all metal construction. 6 strings, really plays. Includes pick and two extra strings.
8.77

Personal Shopping Only, Please! Shop Early While Quantities Last!
Open a "Charge-It" Account
JOHNNY EAGLE SKEET-SHOOTER automatic throw stand, 2 spinning targets, shell and four bullets. This realistically-designed toy skeet gun includes 11.86
Open 10 a.m. to 10 p.m. Daily
Town and Country Shopping Centre, Douglas St. and Saanich

Victoria Daily Times

VICTORIA, B.C., SATURDAY, DECEMBER 6, 1969 —PAGE 41

'Tis the Season to Be Wary in Choosing Christmas Toys



—Bill Halkett photos.

Christmas shopping with mother can be entertaining if you have the time to try out a few games. Bobby, 4½, discovers the finer points of cue-handling on a regulation size table with the help of his mother, Mrs. W. R. Page, and a hidden, but handy, carton to stand on.

Doll Talk Sounds Like Cocktail Party

By SUSAN RILEY

Toys are getting so talented they may be giving away kids for Christmas next year.

For example there's the new Baby Pattaburp who does just that. She joins legions of dolls in Victoria stores who cry, giggle, dance, drink water and the rest.

Used to be children took baby dolls home to cuddle. But the new breed of doll sits benignly on a store shelf waiting for little girls to take them home and turn them on. Throw a switch and they come alive.

Following in the footsteps of veterans like Walking Wendy comes a new ballet doll, Dancerina. This mechanized marvel "twirls" when batteries are connected, performing arabesques and pirouettes with casual precision.

No less professional, but more frivolous, is Swingy, who performs an up-tempo, rock step with abandon.

There are still traditional baby dolls but even they have taken on a more human look. Drowsy is an amiable little cherub permanently in a state of semi-wakedness.

Talking dolls have become less monosyllabic, more sophisticated.

PJ, one of Barbie's "groovy-talking" friends, bubbles: "College parties sure are fun!"

And Stacey, presumably just over from London, tells Barbie and Ken in a "swinging English accent" about the "fun we had at the cinema."

Beside them stands Julia, modelled after the star of the popular television series, who says something like "Kissing sure is fun!"

In fact, pulling all the strings on all the talking dolls simultaneously would not be unlike standing in the middle of a cocktail party.

Then there's Tike-on-a-Trike. She rides a bike.

While adults are chugging around in hopelessly outdated gas-propelled cars children can drive a quiet, fumeless electric car which sells for $35. It is battery-operated, has a gear shift and comes with a battery recharger.

Recent heavy space traffic and television accounts of real life lunar landings have given rise to a number of complex, plastic, inter-planetary devices for boys.

Space Bubble, Space Discovery, Space Station, Space Crawler, Project Apollo, and a portable Cape Kennedy lend credence to rumors that toy manufacturers are secretly running the show in Houston.

Tucked behind a mountain of space equipment in one Victoria store were a few GI Joes. They aren't selling well any more, say sales clerks.

The movable multi-outfitted soldiers are the victims of the 10-year-old's attention span and adverse publicity given war toys.

A few plastic rifles are tucked away with the cowboys and Indians on a back shelf behind the bold and adventurous—but good-natured—moon-travellers.



Test-driving a new hand-powered car in a local toy department is four-year-old Susie Neudecker, daughter of Mr. and Mrs. Lou Neudecker. The car scoots around in all directions as the driver turns the wheels "just like rowing a boat."

Testing Council Looks for Best

The Canadian Toy Testing Council has released evaluations of toys on the Canadian market in the recent addition of Canadian Consumer.

Seventeen council members chose 104 toys and put them through six weeks of testing, including a play session in a nursery school.

The results: 51 of the 104 toys tested are considered good buys.

Mrs. A. R. B. Lawrence, council president, said toys are chosen for testing on their originality, design, age group, need or improvement from a previous model.

Those toys labelled GB (good buy) have attained high ratings on design, function, play value, durability, price, safety and packaging, she said.

However, toys hazardous in any way or otherwise receiving low evaluations are not listed at all. Therefore, all the toys listed in Canadian Consumer have proved to be good.

Those rated as GB are outstanding, she continued.

The following are excerpts from the Toy Council recommendations published in the November-December issue of Canadian Consumer. Several toys from the GB listings have been selected from each classification. Prices are approximate.

ARTS AND CRAFTS

At every age it is important that the material with which a child works is of good quality. Kits should contain good instructions and adequate material to produce a satisfactory finished product.

Good Buy examples:

—Firm-o-grip paste, No. 801, Canada Crayon, 45 cents, ages 3 and up.

—Modeline Clay, 59 cents, ages 3 and up.

—Frexon crayons No. 401, Harbutts, 59 cents, ages 3 to 6.

CO-ORDINATION AND CONSTRUCTION

The prime consideration with a construction set is that it be geared to the capabilities of the child, neither so difficult as to cause frustration nor so simple that it bores him and prejudices him against further construction efforts.

Good Buy examples:

—Gismo, DMA Industries, $1, ages 3 and up.

—Rattle Push, Playskool, $2.50, ages 1 to 3.

—Design Blocks, Tinker Toy, $4.50, ages 3 to 8.

GAMES

These teach co-operative play and foster patience. Look for attractive graphics and clear instructions. Be careful that a game lies within the capabilities of the child.

Good Buy examples:

—Blind Mice, No. 8305, L'il Beaver, $1, ages 5 to 10.

—Hot Shot Hockey Game, No. 991, Munro, $7, ages 7 to 12.

DOLLS AND DOLL ACCESSORIES

Large, fully washable dolls are best for small girls. Their clothes should be easy to put on and take off. Dolls that look like little girls appeal to the early school-age child and fashion dolls to the over seven-year-old. Doll equipment should be reasonably sturdy and without sharp edges.

Good Buy examples:

—Girl doll in toter, No. 28639, boy doll in toter, No. 28539, Reliable, $6.98, ages 3 to 8.

—Lounge suit, MP6, Doltol Products, $2.25, ages 3 to 10.

INFANT TOYS

These should be in clear, bright colors, washable and able to be mouthed with impunity. Avoid rough edges, insecurely attached eyes, squeakers or bells, long strings and brittle plastic items that may shatter.

Good Buy examples:

—Plush animals, W1, W6, W7, Ganz Bros., $2, ages 6 mos.-3 yrs.

—Sensible Rattle No. 275, Kiddicraft, $1.70, ages from 6 mos.

—Bath Toy, Trendon Ltd., $3, ages 3 mos. to 2 yrs.

PUZZLES

The prime consideration here is that the puzzle challenges a child without frustrating him. Graphics should be clear and bright.

Good Buy examples:

—Soma No. 30, Parker Bros., $2, ages 8 and up.

—Small puzzles depicting train, village, farm, dwarf, Simplex, 59 cents, ages 4 to 8.

TEACHING AIDS

These are best when they not only give a child new information but help stimulate his interest and imagination. It is important that the information be accurate. Avoid dullness of appearance, approach or presentation.

Good Buy examples:

—Map of Canada Jig-Saw Puzzle No. 101, Somerville Industries, 98 cents, ages 6 and up.

WHEEL TOYS

These should be sturdy and well-balanced with well-finished edges. The wheel should roll smoothly and be securely attached.

Good Buy examples:

—Tootsie Toy, DMA Industries, $1, ages 2 to 5.

—Tiny Tonka Car Carrier No. 635, Tonka, $2.50, ages 3 to 8.

Home-Made Blocks More of a Challenge

By MAUREEN DUFFUS

A local nursery school teacher, Dorothy Durrant, was asked what toys she would recommend for younger children.

"I'd suggest parents get some two-by-fours from the lumber yard, saw them up in different lengths, paint them bright colors, and see how many things the child can do with them."

"It doesn't matter whether you have money to buy expensive toys or not. There is more challenge in a nest of home-made blocks than a toy which the child can only wind up and watch."

One good thing to buy, Mrs. Durrant suggested, might be an easel, large sheets of paper, lots of paint and good brushes.

She had a number of other suggestions for do-it-yourself toys that cost practically nothing.

"Some lumber yards will let you go through their piles of odd bits of wood. Choose different shapes—oblongs, triangles, squares—which are quite large, at least 12 inches wide.

"Saw six-inch slits in one side, wide enough for another piece of wood to fit in. Again, paint them in bright colors, and the child can make any number of fascinating designs and constructions."

For a noisier Christmas present, there is the home-made percussion band, with tins, lids, pebbles and sandpaper as the basic materials.

Put pebbles in a can, such as a coffee can with plastic lid, and shake. Pierce two holes in a tin lid, put string through to hold it, and hit it with a piece of wood or metal.

For the drum, use a larger (five-pound) can with two circles of heavy inner tubing for the ends. Have a shoemaker put eyelets around the edge of the tubing so it can be tied on tightly.

For drumsticks, use pieces of dowelling tipped with chamois stuffed with rags and tied tightly over the ends.

To add to the din, two small pieces of wood with sandpaper attached make a nice raucous accompaniment.

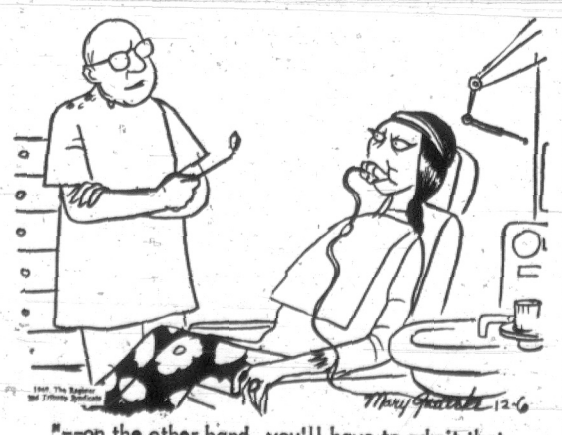
For a quieter pastime, Mrs. Durrant suggested one of the simplest but most satisfying toys is a box of odds and ends like bottle tops, old beads, spools and buttons — anything you can think of — to be glued on to pieces of wood.

"Children love gluing the bits and pieces on the wood in patterns, but make sure you get good furniture glue so their masterpieces won't come unstuck."

Mrs. Durrant admitted that a box of bottle tops might not look like much of a present to a child who really wanted the battery-operated spaceman or that doll that talks.

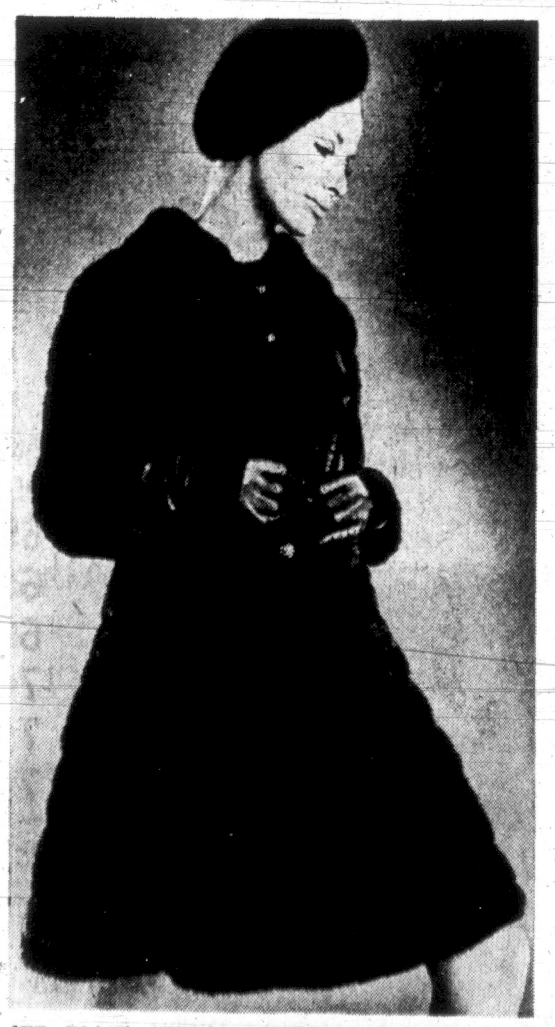
"But expensive toys, with no creative possibilities to keep the child's interest, definitely do not give the most satisfaction. If the child does nothing but watch the toy, he might as well watch it on a television commercial."

THE ALUMNAE



"—on the other hand, you'll have to admit that Nixon has done a good job..."

LUNDS
IMPORTANT
ART AUCTION
TUES., 7:30 P.M.
See Ad Page 39
LUNDS AUCTIONEERS & APPRAISERS PHONE 386-3308



JET BLACK MINK . . . CANADA MAJESTIC — THE WORLD'S FINEST MINK . . . in a slim fitting coat . . . the horizontally bordered effect, gathered and flounced hip. Only at Scuby Furs will you find the selection for this Christmas. SCUBY FURS LTD., 911 Government St., Victoria, B.C.

Specially for Her at Christmas

New Shipments Have Arrived in Time For Your Christmas Shopping

GOWNS

Ladies' cosy English wool flannel gowns in plain colors.
From
$25.00

Fine All-Wool Clydella

In Authentic Tartans. Washable.
$35.00





Special Purchase of
Pure Shetland Wool SWEATERS
With Hand-Knitted Fairisle Yoke.
PRE-CHRISTMAS SPECIAL $17.50

See Our New Selection of Skirts With Sweaters to Match, from $36.00



Roy Imports LTD.
"Home of Fine Scotch Woollens"
817 Government Street
Phone 384-4737

Doing The Town

With DOROTHY FRASER

Unusual silver holders for candles and tapers

Candles and everything pertaining to them have always fascinated us . . . so when we spied some very unusual silver holders for tapers at Montague Bridgman's . . . *nothing would do but* what we had to be shown every size and variety in the store! . . . These Danish candle holders are silver plate on brass . . . beautifully shaped with that purity of design the Scandanavians are noted for . . . One is a round, crown-shaped arrangement set low to the table . . . It comes in three different sizes, and each holds five or six slender tapers . . . Another beauty for conventional candles is *a gracefully entwined row of five holders* . . . Then there are squares and triangular arrangements . . . and a lovely candelbra for tapers which has the mystical look of a *menorah* . . . Any one of these would make a lovely Christmas gift . . . if, that is, you could bear to part with it yourself! . . . We also saw some smart glass vase holders from Finland . . . with round or square candles made to fit . . . When not holding candles, these can be used for flowers . . . Little candle balls in different colors are just big enough for tapers, and can be grouped to suit your *own taste* . . . And the *Danish* teak candleholders complete with fat candle have a nice balanced look we find very attractive . . . **Montague Bridgman Ltd., 811 Government St., 383-0821.**

A Japanese-designed jumper dress in soft black patent leather is worn with a ruffled white crepe blouse.

Checkpoint Santa Claus . . .

Anyone who says she hasn't a clue what to give John or Mary or little Joe and Suzy . . . quite obviously hasn't visited Wilson's recently . . . and therefore is missing out on some of the most wonderful gift ideas extant . . . not to mention depriving *herself of a very pleasant shopping experience* in an unhurried, relaxed setting . . . where the salespeople are eager to wait on you . . . and you never have to champ at the bit waiting for a spot of service! . . . So make a point of going to Wilson's soon! . . . Right now we're all steamed up about a big shipment of entrancing music boxes from Switzerland . . . Some of them are toys . . . others are for grown-ups . . . like the beautiful jewel or cigarette box with double compartments and glassed-in movement which plays Edelweiss when you open it . . . And what would *you say to a banana, orange, lemon or pineapple* . . . looking real enough to sink your teeth into . . . and giving forth with such tunes as "Yes, We Have No Bananas" (naturally!) . . . the lilting Jamaican "Marianne," or "Ma Pomme," to mention just the ones we took note of? . . . There are revolving ballet dancers . . . Christmas angels, bells and baubles . . . all tuneful and completely fascinating! Be sure to see them when you're shopping in Wilson's . . . a pleasure you should be enjoying right now to put you in the Christmas spirit! . . . **W & J Wilson Limited, 1221 Government St., 383-7177.**

A San Francisco jeweller arranges stunning settings . . . like an African safari for two . . . for the presentation of his fabulous jewels.

Italian knits with a difference . . .

Lore Dibbern of Florence, Italy, is a label that hasn't been *seen around Eaton's since 1967 . . . but it's back again now in* the Import Room . . . attached to several quite outstanding knits . . . These are beautifully made, with hand-stitched linings . . . and we should mention that the dresses are silk-lined throughout, even including the sleeves . . . which should be good news for those of you who are allergic to wool next your skin! . . . There's a camel colored knit dress with white horizontal stripe *trim, and slightly gathered skirt* . . . A green dress has low patch pockets and the new flat-chested look . . . Both these dresses have short sleeves, a decided trend in up-coming fashions . . . There's also a sleeveless yellow knit with white welt seaming detail, raised waistline and low tab pockets at the hipline . . . A stunning white knit coat with curved side fastening and gold buttons comes with matching pants and a wide rigid gold metal belt . . . Also from Lore Dibbern, we admired a couple of lovely hostess gowns . . . one white textured wool beautifully cut . . . *the other a striped wool jersey knit with long scarf that can be* worn either around the neck or the waist, as your mood dictates . . . These Lore Dibbern imports are exclusive to . . . **Eaton's Import Room, 382-7141, local 242.**

A fitted white cotton lace tunic looks great worn over a white lace bikini.

For you who live in small quarters . . .

If you happen to live in an apartment where space is limited . . . and so think there's just no way of adding extra furniture to your living room . . . especially something like a curio cabinet or desk . . . do drop in to Home Furniture and see their newest arrivals from England . . . We're willing to bet money you'll fall in love with one or other of the lovely little corner curio cabinets which take up practically no space at all . . . fit beautifully into any corner of a room . . . to display any bits and pieces of interesting china, figurines or other bibelots most families seem to acquire . . . and often don't know what to do with . . . You'll be amazed how much charm and character such a display will add to your home! . . . We saw corner cabinets in beautiful burl walnut, swirl mahogany, hand-carved oak and maple . . . at prices ranging from $189 to $350 . . . So no matter what type of furnishings you now have in your home, there's a cabinet to blend in perfectly! . . . Do look at Home's delightful little Victorian chairs, too . . . They're hand-carved mahogany or walnut . . . covered *with rich velvet in any shade you can name . . . or brocade* if you prefer it . . . and you only need to see them to fall in love with them! . . . **Home Furniture Company, 825 Fort St., 382-5138.**

---

*Have you noticed how completely different today's under*pinnings are to those worn even two years ago?

New books for Christmas giving . . .

We admit we're prejudiced . . . because books have always played such a big part in our own Christmas for as long as we remember . . . but we think books are princely gifts . . . Chances are you have bibliophile friends too . . . so we commend you to *the Book Nook where you'll find splendidly appropriate books for* everyone on your list . . . H. V. Morton's latest book on Britain is magnificently illustrated with color plates of all the beauty spots in Britain . . . and there's plenty of absorbing text by this most widely-read travel author in the world . . . "Great Houses of Britain" is another delight . . . By the time you've read it and pored over the fine illustrations you'll be as familiar with 39 of Britain's stately homes as if you'd explored them yourself . . . For your gourmet friends, Chatelaine's Adventures in Cooking *would be a wonderful gift . . . This is a plus cook book* . . . There's menu planning, creative baking and gourmet cooking . . . and each recipe tells you not just what to do, but why! . . . Ailurophiles (fancy name for cat-lovers) will adore a new book called simply "Cats" . . . Delightful! . . . And for the young fry, there's "Summertime," a delightful story of Eskimo children, with superb illustrations . . . and two lovely pop-ups for 9 or 10-year-olds . . . "Robin Hood" and "20,000 Leagues Under the Sea" . . . **The Book Nook, 10 Centennial Square, 386-0813.**

Ran into a true exponent of unisex fashions last week . . . a gentleman who says there'll soon be no difference at all between male and female garb!

Viva Mexico! . . .

Travel folders are great . . . but if you really want to get the unvarnished truth about some place you haven't visited before . . . ask a person who's been there! . . . Puerto Vallarta, Mexico, is a case in point . . . Paulin's knows all about it because their Mr. John Boyle was there quite recently . . . and what we tell you comes directly from him (though we're planning on holi*daying there ourself next February*) . . . Anyway, Paulin's can answer all your questions about Puerto Vallarta and the 14-day package tours which will be starting soon . . . All-inclusive price is as low as $299 . . . This consists of return jet fare from Vancouver, 14 nights accommodation, breakfast and dinner daily, a Fiesta Party on arrival, and an all-day boat cruise to a quaint Mexican fishing village . . . We understand there are still vacancies available in January, February and March (departures every two weeks) . . . so if you'd like to get away from it all after the holiday season, talk to Paulin's right away and et them book you on one of these package tours . . . You'll enjoy two glorious weeks of sunshine in a superb climate . . . magnificent beach . . . delightful town . . . friendly people . . . **George Paulin Travel Service, 1006 Government St., 382-9168.**

Designer Adolfo is making summer coats from Spanish tapestry bedspreads . . . cut maxi length with a flounce of fringe circling the ankles.

Slippers make lovely Yuletide gifts . . .

Someone asked us the other day whether Munday's bedroom slippers are as *pretty as ever this year . . . Well, we think* they're even prettier, if such a thing is possible . . . and any wo*man who finds a pair* of Munday's slippers under the tree is going to consider herself very lucky indeed! . . . This year Munday's have Morlands . . . those heavenly warm and comfortable sheepskin-lined slippers from England . . . "Strathmore," in azure, red or beige, is a high-riding slipper with two front gores . . . "Ayr" is the name of a silky suede slipper in dark green or gold, trimmed with silk cording and lined, of course, with soft, warm sheepskin . . . Another nice Morlands slipper is named Edinburgh . . . Has a fur collar around the top, and comes in sky blue, nut and *a pretty shade of rose* . . . Daniel Green slippers are exclusive to Munday's . . . A new model this year is "Petite" . . . hot pink, turquoise or black crepe with a matching rosette . . . Really dainty . . . "Astro" is also new . . . gold or black velvet with satin bow . . . Older ladies will like "Pamela" . . . a black background, multi-color brocade wedge with open toe which is very well-fitting and gives good foot support . . . Many more lovely slippers which space does not permit us to describe at . . . Munday's, 1203 Douglas St., 383-2211.

KNIT AND CHAT

By MAY MAC LEAN

Long Drawer Cuts Folds

Dear May, How can I keep white crochet articles from turning yellow when stored?

For pick-up work, I crocheted three white bedspreads, using mercerized cotton. I would like to keep these and later on give them to my grandchildren.

At present I've wrapped them in washed factory cotton *and placed them in my cedar* chest. Is this sufficient protec*tion? I would feel badly if* they were to get discolored *after a period of time,* and my work was in vain.—Mrs. M.W.H., *Pembroke, Ontario.*

I think that wrapping the *bedspreads in clean factory* cotton or clean white discarded sheeting material is ideal, but I don't think that I *would personally store them* in a cedar chest.

RETOLD FREQUENTLY

I think that I myself would simply store your lovely bedspreads, wrapped in the clean factory cotton, in a long drawer with as few folds as possible. If you intend keeping them for a few years, I suggest that you take them out at least twice a year and refold them before storing again.

For those of you who are interested, you might like to know that I had some very old needlework of cross-stitch samplers. These pieces had become discolored with age, even though one piece had been in a frame.

Before having them reframed, I soaked the pieces of needlework in one of the new stain-removal products that are on the market. I was surprised at the amount of soil that was removed, yet it did not harm the delicate old fabric.



Only two ounces of mohair yarn are needed to make this beret and scarf set.

This week's pattern is one that I saw last winter: Gaily knitted mohair berets and scarves. Both the beret and scarf can be knitted from two ounces of mohair on No. 5 needles.

To order Leaflet No. 6907, send 35 cents in coin or money order (no stamps or personal cheques, please) Your order must be accompanied with a six-cent stamped, self-addressed return envelope, long one if possible. Send to May E. Mac Lean, Knit and Chat, care of the Victoria Times, 2631 Douglas Street, Victoria. Please be sure to state pattern number when ordering. Allow three weeks for delivery.

DEAR ABBY . . .

Mistaken Identity

By ABIGAIL VAN BUREN

DEAR ABBY: We recently moved to this town, bought a nice home in a good neighborhood and settled down to become a part of the community.

Now comes my problem: Last week, while shopping for the usual items one needs after a move, I foolishly laid my purse down on the counter to look at something, and in a matter of seconds, my purse was gone! The person who took it then hurried to another store where she was picked up for shoplifting. She refused to identify herself, so the police looked in the purse she was carrying and found my identification. The next day the newspaper published the police report which stated that I had been arrested for shoplifting!

Abby, I told everyone I know how the mistake was made and thought they would surely believe me. I was wrong. Some of my neighbors are treating me very coldly and when I try to explain the circumstances to others, I get the impression they think I'm lying.

What can I do?—Disappointed in People.

DEAR DISAPPOINTED: If your local newspaper has not published a correction of the error, they certainly should. And you have every right to insist upon it. In the meantime, hold your head high, and be aware that people are inclined to believe what they want to believe. And the nice people will give you the benefit of the doubt.

DEAR ABBY: My problem is my daughter-in-law. I thought we were close up until a few months ago. (I hope I don't sound catty, but now I suspect Zelda was so sweet to me because she didn't have a washer-dryer then, and also she used to complain a lot about how she hated to cook, and I would invite her and my son for supper nearly every night.)

Well, Zelda had a baby a few months ago and now everything is changed. This is our first grandchild so need I tell you how thrilled we are.

In the first place I practically have to have an appointment to see the baby. I am told what hours I should come, and if I drop in unexpectedly she won't even let me in the baby's room to look at her! Also she even tells me how to hold the baby. (Abby, I've had seven of my own, so I don't think I need any lessons.)

Don't tell me to wait until she brings the baby to me. She brought her only once and she stayed exactly 21 minutes!

Please tell me what to do as I don't want to be a pushy mother-in-law, but I don't want my grandchild to grow up without being able to recognize me.—Hurt in Buffalo.

DEAR HURT: Don't do anything. Be patient. Baby care is still a novelty to Zelda. In time the novelty will wear (and so will Zelda), and I'll bet you will see a good deal more of both of them.

What's your problem? You'll feel better if you get it off your chest. Write to Abby, Box 69700, Los Angeles, Calif., 90069. For a personal reply enclose a stamped, self-addressed envelope.



Christmas Pudding Recipe Easy On Both Budget and Time Table

By HILDA BEASTALL

Many of my friends tell me they don't bother making Christmas puddings. Three *main* reasons crop up—too costly, too rich and too time *consuming in preparation.*

My favorite recipe wipes out all three, as you will find if you try it this year. The cost, even with today's high food prices, is lower for my ingredients than for any ready made pudding.

We never compute a homemaker's time in dollars and cents, but if it is long hours of preparation you lack, take heart from my timing on this recipe—one hour for putting together, mixing and turning into basins.

If you lack the hour on one day, I have found it much easier to take a half hour for putting all the ingredients into a large bowl, then with a plate over the top, stash it away in the refrigerator. The following day will give me the other half hour to grease, fill and cover the pudding basins and get them into the saucepans to steam.

With the raisins, currants, dates, fruit mix and suet all packaged ready for us to use, much of the time consuming work has been eliminated. Grating the potatoes, carrots and chopping apples takes about 15 minutes.

Here is my budget-saving, time-saving Christmas pudding recipe: it makes a total of 12 to 16 servings in 2 basins:

One cup (packed) grated raw carrots; 1 cup (packed grated raw potatoes; 1 cup (packed) chopped raw apples; ¾ cup chopped beef suet; 1 cup dark raisins; 1 cup currants; 1 cup flour; 1 cup whole wheat flour; 1 tsp. salt; 1 tsp. soda; ½ tsp. mixed spices; 1 scant cup brown sugar.

One cup cut-up dates; ¼ *cup fruit-cake mix,* (for color); 1 lemon, juice and *grated rind;* 1 tbsp. molasses; 1 large egg, beaten.

Some homemakers say it isn't worth making Christmas *puddings for only two people,* but think of the little sur*prises you would have ready* for drop-in visitors by putting *up a few in pyrex custard* cups.

Be sure to grease the inside of the containers, and leave *an inch* space at the top for rising; in custard cups, half *an inch.*

Cover tightly with waxed paper, with foil moulded tightly over that and around the basin lip to seal it. Small basins can be set in pans of hot water and steamed in an oven at 325 deg. for 1½ hours.

Large pudding basins need the same coverings. Never have the boiling water more than three quarters up the basins, or there is risk of it getting into the basins and making the puddings heavy.

Use a close fitting lid, and keep the pan gently boiling for 3 hours without lifting the lid. Three hours is for the amount of this recipe divided into two even quantities. Adjust for smaller.

Pressure cookers take less cooking time. For these, follow instructions which come with the cooker.

Cool the pudding thoroughly, taking off the foil and the waxed paper to allow steam to escape.

To reheat, cover with foil and steam as before, for 1½ hours for the two medium sized puddings.

Reginald Stone Says:

"The modern expression 'Up-Tight' simply *means nervous tension. The antidote is an* organ in the home. Your doctor will confirm this. Live in an apartment? Just use headphones, and you will not disturb anyone."

The largest selection of organs in the city. Choose from THOMAS or CONN, plus intelligent answers to your questions by Reg. Stone or Stan Leake.

Take a little time out and visit with them amidst relaxed surroundings.

REGINALD STONE ORGAN STUDIO

1517 QUADRA 383-0329

CONN ORGANS — THOMAS ORGANS

for now, Christmas . . . and after

DRESSES



- English Crimplene
- Trevira 2000

Travel-Wise, Washable.

THE FABRIC FOR THE 70s

Now Arriving . . .

DRESSES

that will take you most places!

Sizes 8 - 18, 12½ - 20½.

- *Chiffons*
- *Silks*
- *Brocades*

COCKTAIL DRESSES

for the holiday season.

Sizes 6 - 20½.

Choose yours now in our friendly relaxed atmosphere!

Charge and Budget Accounts.

Open All Day Wednesday

784 FORT STREET

Mary Constance

PHONE 383-4932

New Sewing and All-Purpose Magnifier

LEAVES HANDS FREE

Wear it comfortably around the neck. Makes fine work easy — saves eyestrain.

SPECIAL OFFER ONLY $4.50



Prescription Optical

Where Prices Are Always Reasonable

Campbell Building, 1025 Douglas Street, 384-5914

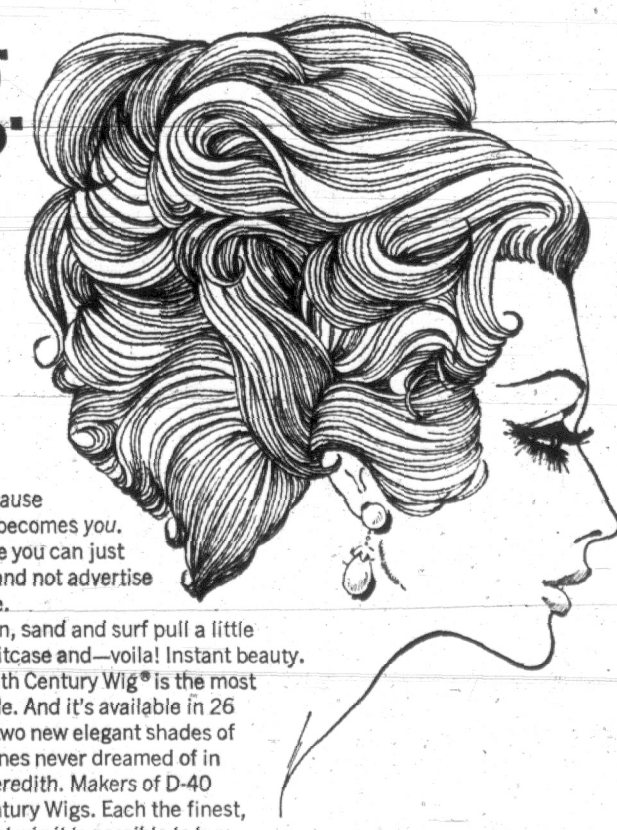
Medical Arts Building, 1105 Pandora Avenue, 384-7937

Victoria Medical Dental Building, 1120 Yates Street, 384-8311

159 Trunk Road, Duncan, B.C., 746-6041

The Invisible Traveling Companion.

A Reid-Meredith Wig.



Invisible on: Because once you put it on it becomes *you.* Invisible off: Because you can just toss it in a suitcase and not advertise it in a bulky wig case.

After a day of sun, sand and surf pull a little magic out of your suitcase and—voila! Instant beauty.

The Reid-Meredith Century Wig® is the most versatile wig available. And it's available in 26 exciting colors plus two new elegant shades of grey with lustrous tones never dreamed of in *grey before.* Reid-Meredith. Makers of D-40 modacrylic fiber Century Wigs. Each the finest, most durable, lightest wig it is possible to buy.

At $130. If you know it's a wig, it's not a Reid-Meredith.

726 HUMBOLDT 388-4532

MAISON GEORGES COIFFURES LTD.

669 FORT 388-5585

Indian Author Honored Guest

George Clutesi, exponent of the West Coast Indian culture, and his wife Margaret, will be guests of honor when the B.C. Indian Arts and Welfare Society holds a Christmas reception in the Provincial Museum, Tuesday, Dec. 16, at 8:45 p.m.



GEORGE CLUTESI

Mr. Clutesi is author and illustrator of two books, Son of Raven, Son of Deer, and Potlatch. He has recently returned from a publicity tour of Saskatchewan and Ottawa, arranged by the Department of Indian Affairs. He is an honorary life member of the B.C. Indian Arts and Welfare Society.

Guests at the reception will include many members of the Urban Indian Community. Mrs. A. P. Chaplin has donated an Indian tray for exhibit and raffle. The tray was made over 40 years ago by an Indian woman from the New Westminster area.

Tickets for the reception must be obtained before Wednesday. They may be ordered by calling Miss M. R. L. Adamson, 384-2682 in the morning.

Chatty Horse Only Hitch in 1,150-Mile School Outing

By JIM NEAVES

HORNEPAYNE, Ont. (CP) — Teacher Nancy Pallett thinks she has licked any prospective discipline problem in her Grade 4 class for the remainder of the school year.

All it took was a 1,150-mile weekend trip to Toronto, precision planning and total involvement with 13 youngsters during the period—eating, sight-seeing, sleeping and travelling together.

Nancy, an attractive 21-year-old, graduated from Toronto's Lakeshore Teachers' College and arrived in this railway community, 575 miles northwest of Toronto, in September to start her teaching career.

Soon after, she dreamed up her plan and presented it to the principal and the parents of the eight- to 10-year-olds in her class at Hornepayne's public school.

Principal Ed Tymphin and the parents of 10 boys and three girls gave their consent and the planning started. Transportation was made easier in that the children's parents all are employed by Canadian National Railways and the youngsters were entitled to free rail transportation.

Leaving on a Friday afternoon, the group arrived in the Ontario capital the following morning. They were met by one of Nancy's friends with a small truck. Mounds of sleeping bags and other belongings were loaded for the trip to Nancy's parents' home in Cooksville, near Toronto.

Not planned as part of the four-day trip, which included visits to the Royal Agricultural Winter Fair, Ontario's new science centre, Toronto city hall and an orchard, the children were able to see the city's annual Santa Claus parade.

Even riding buses, the subway and the GO train was a new experience for most of the children, many of whom were visiting the city for the first time.

"My parents made the trip possible," Nancy said.

Their large home was the headquarters during the weekend and was furnished with "wall-to-wall" sleeping bags on Saturday night.

There was only one hitch during the four-day trip when Patrick Leonard, 9, stopped to "talk to a horse" at the fair and was left behind when the group took the train to Long Branch.

"All the children had their names, addresses and ages in their pockets or purses in addition to telephone numbers in the city—so it wasn't long before the police called us and we rescued Paddy."

Nancy says she intends to plan future trips because the children learned a lot about Toronto.

"It's also helped me to understand them and I've learned how much they can take before they get tired. I don't think discipline will be any problem for the rest of the year."

The children were enthusiastic, although Sherry Kistemaker, 9, said that while she'd like to do it again, "we did a lot of walking and my feet are still sore."

Lorne Hemphill, 9, said he particularly liked the science centre, "especially the laser beam."

Asked what he liked best, young Paddy quickly answered the "insulation" at the fair. Eventually deciphered, that meant candy floss.

Seconds later, he reconsidered.

"Well, actually it was watching hockey on color television.

THE BETTER HALF By Bob Barnes



"But occasionally I HAVE to practice lying, in case anyone ever asks me how old you are."

LEES ENGLISH TOFFEE SHOP

LARGE SELECTION STOCKING FILLERS
CHOCOLATES,
TOFFEES, ETC.

Our Own — Large Candy Canes, Candy Ribbons

Just Arrived From England
CADBURY'S CHOCOLATES

643 YATES STREET (between Douglas and Broad)
OPEN EVENINGS

SEW SIMPLE

By EUNICE FARMER

Dear Eunice Farmer,

I would love to make myself one of the new maxi-coats but can't find many patterns in the pattern books to select from. Do you think this new style will last long enough to go to all this work?—Janet M.

Dear Janet:

I think there are several points that you must think about before you go ahead with your maxi-coat. They are very new and look great on either a young person, or one who has a nice trim figure and likes high-fashion clothes.

There aren't too many patterns for them because patterns are created and processed many, many months before they appear in the catalogues and often a style is so new that it must be proven to be accepted before the cost of a new pattern can be justified.

Most of the maxi-coats I have seen in New York have a notched collar, some are double breasted, but all of them are basically cut with very classic construction lines .After all, if you decide you don't like a long length, the style is such that it would look equally great in the street length and the experiment only costs you the difference in length. You may take almost any classic pattern and add the additional length you need for the maxi.

CLUB CALENDAR

Esquimalt Chapter, IODE, Monday, 12:30 p.m., Eaton's Board Room.

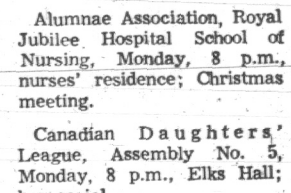
Alumnae Association, Royal Jubilee Hospital School of Nursing, Monday, 8 p.m., nurses' residence; Christmas meeting.

Canadian Daughters' League, Assembly No. 5, Monday, 8 p.m., Elks Hall; box social.

Florence Nightingale Chapter, IODE, Monday, 12 noon, at the home of Mrs. T. Lumsden, 3908 Tudor Avenue; Christmas luncheon, donations to Greater Victoria Home for Retarded Children, Elford Street.

Annual banquet and Christmas party, North American Benefit Association, Review No. 1, Monday; members to meet in lobby of Dominion Hotel at 6:30 p.m.; dinner at 7 p.m.; gifts will be exchanged.

PERSONALIZED WALLET KIT



$1 Each

Genuine Leather
Guaranteed To Please

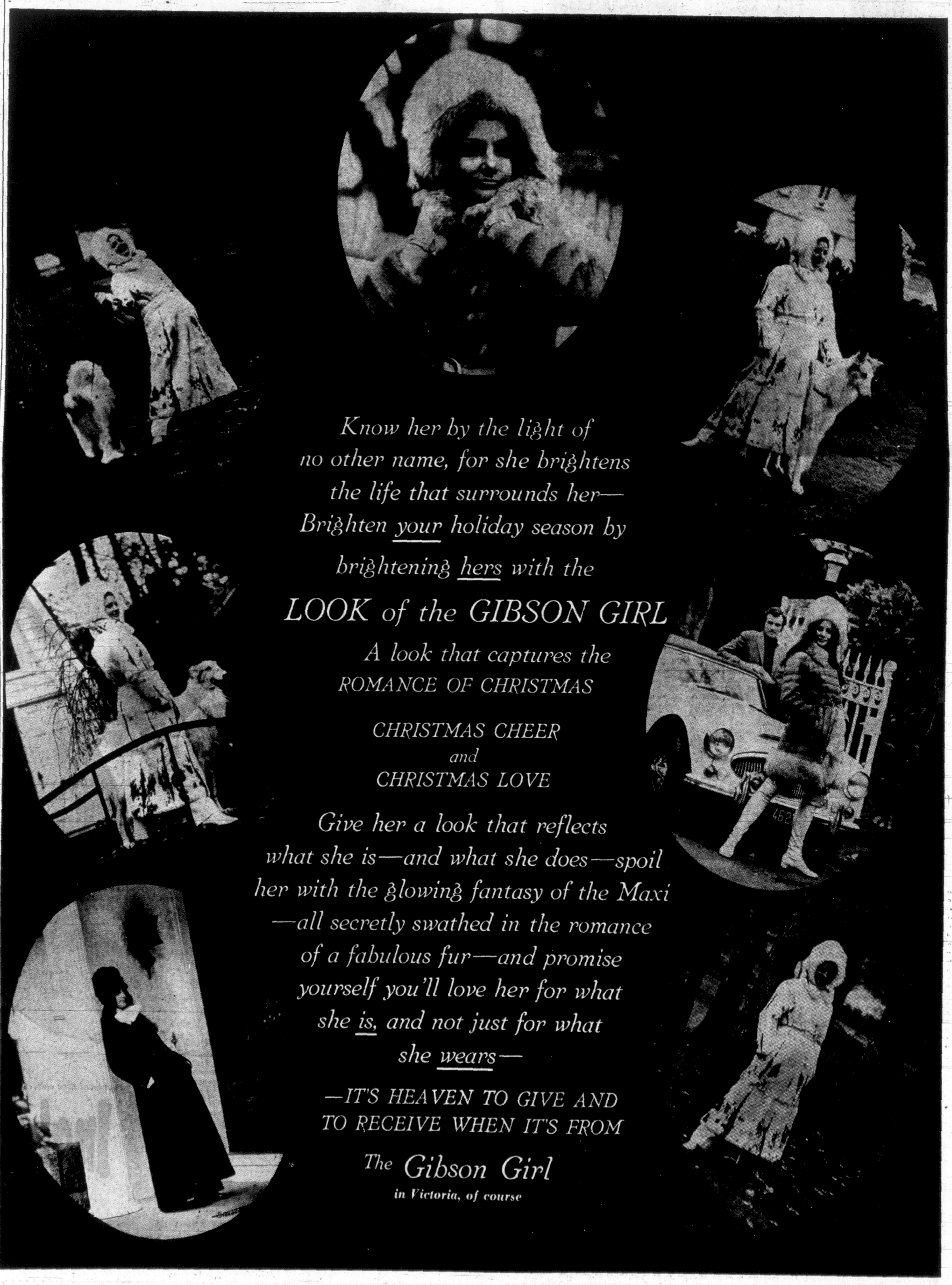
FOR YOURSELF OR FOR A PERSONAL PRESENT . . .

Beautifully embossed and personalized with up to four initials of your choice.

(Print clearly your name and initials desired).

No experience required to complete a wallet worth up to $4.50.

TANDY
Leather Company
Of Canada Limited
1229 Government Street
383-2033



College Last Bastion of Acadian Character

By JOSEPH MacSWEEN

CHURCH POINT, N.S. (CP) — Some informed Acadians say the fate of their people is symbolized today by a struggling college here on Nova Scotia's "French shore"—far from where romantic Evangeline broods in stone at Grand Pre in the Annapolis Valley.

Their conversation is filled with the problems of the future—the key being education—in the context of the Acadian struggle for survival since the Expulsion of 1755.

They note that the College Sainte-Anne is the sole French-language — bilingual, actually—institution of higher education in Nova Scotia, whose French-origin population is put as high as 87,000, including 70,000 Acadians.

"College Sainte-Anne has . . . survived in spite of the fact that statistics would certainly have condemned it ever since its existence began," says Rev. Raymond LeBlanc, 44-year-old rector, native of this village and graduate of Washington's Catholic University.

EXUDES CONFIDENCE

The slender young college president exudes an air of quiet confidence that the survival story will continue. But crucial recommendations now are being pondered by a tribunal of Quebec-Ontario educationists appointed by the Nova Scotia government.

Mr. Justice Vincent J. Pottier, member of the college's board of advisers and also of the board of governors of St. Mary's University, Halifax, stressed the need of a "cultural anchor" for Acadian communities scattered around Nova Scotia.

"Remnants of discrimination" against Acadians are dying in the province but assimilation pressures are great amid a total population of 750,000.

"If the College Sainte-Anne disappears there is a danger that the Acadians are doomed to assimilation in Nova Scotia," said the jurist, first Acadian on the provincial Supreme Court bench and author of a royal commission report on education in the 1950s.

STRUCK IN SUPPORT

Father LeBlance indicated similar fears explain why the administration fought a proposal to move the institution to Yarmouth, away from its present rural Acadian milieu, and reduce it to junior-college status.

"The immediate environment would be English-speaking in Yarmouth," said the rector. "We think if we are to preserve an atmosphere favorable to the French culture and French language, the environment should be of that culture and that language. . . . We think we have a better chance of doing something here."

The college, incidentally, must be one of the few anywhere whose students went on strike—last year—not because of some grievance against the administration but in support of it. The action reflected unrest and uncertainty that began more than four years previously.

Situated roughly midway between Yarmouth and Digby in southwestern Nova Scotia, the college—opened in 1890—receives moral support for its present location from other than French-language sources.

"I've worked hard to keep that college in Church Point because I think we need it," said Edith Wallace, editor of the Digby Courier.

Father LeBlanc said the curriculum, which traditionally followed the lines of Quebec classical education, was "completely renewed" two years ago.

STRUGGLE TO SURVIVE

Quebec students, who formerly accounted for 60 per cent of enrolment, dropped to 30 per cent last year and programs now are more adapted to other institutions in Nova Scotia and the Atlantic provinces generally.

English-speaking students, though still making up only a handful of the enrolment of approximately 175, have been accepted for the last two years.

The college is proud of such noted graduates as Justice Pottier, Dr. Norman Bellveau of Montreal, former president of the Canadian Medical Association, and several high-ranking churchmen.

"The Acadian population has never been wealthy and it is through heavy sacrifice the college has been kept going through the years," said Father LeBlanc.

Events leading up to the present crisis cannot be summarized in a paragraph, and the tribunal—whose members are famed in Canadian educational circles—has broad terms of reference involving "bilingual higher education in Nova Scotia."

Headed by Dr. David Munroe of McGill University, its other members are Msgr. Alphonse Parent of Laval and Rev. Roger Guindon, rector of Ottawa University.

Having held summer hearings, the tribunal is expected to submit its report before the end of the year on bilingual conditions in a province where, authorities say, only 38,000 of 70,000 Acadians still speak French. The majority live in the Yarmouth-Digby area.

EXPENSES MOUNTED

Rector LeBlanc said that traditionally under the religious teaching order, the Eudist Fathers, the college had been able to make its own way, though enrolment was always small. Most professor-priests received no salaries but gradually additional lay teachers were required and other expenses mounted.

"The government became more and more concerned in higher education in the province," said Father LeBlanc. "They wondered if our college was viable and if they could give the grants which were required, especially if the college was going to operate at the desirable high standards."

Msgr. Jacques Garneau of Ottawa, associate director of the Association of Universities and Colleges of Canada, was asked to make a survey by Nova Scotia's University Grants Committee.

Father LeBlanc said the college authorities are in general agreement with the Garneau findings, which came down in January, 1966, except for recommendations of transfer to Yarmouth and reduced status.

FEAR 'DILUTION'

A board of advisers, appointed in line with one of the Garneau recommendations, urged in the spring of 1968 after much study that the college stay where it is. The grants committee, however, opted for Yarmouth.

The government, faced with conflicting recommendations, accepted neither of them but appointed the tribunal to make a judgment and that—as Father LeBlanc put it—"is what we're waiting for now."

This reporter met no one who felt there was any official feeling against the college or indeed against Acadians themselves. Nova Scotia, after all, now has its first Acadian education minister, Gerald Doucet, a Cape Breton-er.

Fears were heard, however, that the tribunal—striving to meet the needs of various Acadian communities—might "dilute" the value of the present institution.

Home Brew Maker Fined

A 44-year-old Colwood man pleaded guilty to possessing illicit spirits and was fined $100 in court Friday.

John Sykora, 3050 Glenmanor Place, admitted owenrship of 300 ounces of homebrew to police during a raid of his home Oct. 25.

Police also seized a still used to manufacture the liquor.

optical dept.
SIMPSONS-SEARS
Complete Optical Service
- Doctor's Prescriptions Filled
- Satisfaction Guaranteed
- Contact Lenses
- Use Your Credit Card

Simpsons-Sears Hillside Shopping Centre! Phone 388-6111

PRESENT IDEAS From WILSON'S

For the Ladies:

LIBERTY SILK SQUARES

★

WOOL GLOVES and SCARF SETS
from Switzerland

★

HAND-MADE CANDLES

W&J WILSON LIMITED
Government St. at Trounce Alley

Enrichment Program Needs Instructors

St. Ann's Academy is looking for people with special talents who can share them with girls from grade eight to 12.

Instructors are needed for the high school's enrichment program which runs during after-school hours.

More than 300 girls participated in 22 courses offered in the program when it was introduced in the fall semester, said Sister Margaret O'Donnell.

The school is now looking for teachers for enrichment program courses to run 10 weeks from the end of January to April.

"These are courses where the girls are really at," said Sister Margaret. "It gives them something they can use when they have spare time."

Resource people are particularly sought after in the following areas: guitar, sewing, sketching, painting and native Indian art.

Anyone who is interested in taking part in the program should contact Sister Margaret at the Academy (384-5521) or 477-3822.

Courses during the current term included fencing, creative drama, yoga, basketweaving, photography and film, swimming, modelling and Oriental cooking.



TWO HEADS ARE Better Than One . . .

Twice as beautiful, versatile and natural! Yet another fashion first from RAYMOND SALONS, this easy-to-care-for stretch wig features a tapered, perfect fit neckline. Made from a miracle Modecrylic fibre, "The Lyndy" is permanently curled, never needs setting. Just wash and wear for fashion fun.

The Lyndy ... only 29.95

FALLS from pert and pretty, to romantic ringlets, instantly with a luxurious 100% human hair fall. 16 to 18" only 39.95

Woodward's Raymond Salons

Second Floor. Use Your Charge.

Gift Ideas? Visit your nearest Raymond Salon. 15 luxurious locations serving you!

Wodward's Mayfair Phone 383-3322, Cobble Hill, Duncan, Ganges, Gulf Islands, Jordan River, Port Renfrew, Zenith 6544 (Toll Free). Store hours: 9:30 a.m. to 9:30 p.m.; Saturday 'til 6. Open Monday.

Nothing like this Home Knitter anywhere!



EVEN IF YOU HAVE NEVER KNITTED BEFORE
YOU CAN NOW KNIT A GARMENT IN A ½ HOUR
AMORETTO KNITTER
UNLIMITED RANGE OF PATTERNS

PHONE
Write or Call
KNIT-WIT
385-1438

Knit-Wit
(Division of International Falcon Products),
400 Hillside, Victoria, B.C.
Please send me full information on your outstanding Ameretto Knitter.
NAME .....
ADDRESS .....

charge accounts invited

GIVE HIM OUR BEST

. . . if you're thinking of slippers for your favorite man, our men's shops are ready for you . . . we show a superb collection of better slippers for men . . . soft supple leathers . . . all the best of England and Canada and Italy too . . . in just the right colors for Christmas giving . . . we illustrate only 7 from a magnificent selection priced from 5.95 to 19.95.





"Monarch" by Packard soft sole soft grain upper brown moss green 10.95

"Monarch"



"Cavalier" by Packard brown buffalo grain black buffalo grain soft leather sole 9.95

"Cavalier"



"Vagabond" by Packard soft suede mule soft shearling lining walnut brown suede florentine gold suede 7.95

"Vagabond"



"Master" by Packard walnut brown soft leather sole 9.95

"Master"



"Esquire" by Packard walnut brown grain burgundy grain 11.95

"Esquire"

"Fireside" by Church's of England soft suede with cosy woolly lining and soft sole brown suede 18.95

"Fireside"

"Grecian" by Church's of England red morocco with black patent wine calf 19.95

"Grecian"

representative collections in all our five stores

Remember! . . . if he has ever worn Ingledew's shoes . . . we have a complete record of his size.

Ingledew's men's shoe shops

749 Yates St.

Also Vancouver

OPEN ALL DAY WEDNESDAY
OPEN THURS. AND FRI. TILL 9 P.M.

Peking Militia Drive Seen Sparked by War Expectation

Sino-Soviet Tensions Continue Unabated As Red Chinese Strengthen Internal Defence And Prepare Domestic Battle Blueprints

By STANLEY KARNOW

HONG KONG (WP) — The Chinese Communist authorities have launched a new drive to reactivate millions of members of the "people's militia," apparently in an attempt to prepare for a possible attack by the Soviet Union.

The appeal for militia mobilization, coupled with a wide variety of other measures designed to reinforce China's defences, indicates that the Peking leadership is becoming increasingly pessimistic about the present Sino-Soviet negotiations yielding positive results.

The negotiations, aimed at resolving the bitter border dispute between China and the Soviet Union, have reportedly made no progress since they opened in the Chinese capital on Oct. 20.

Evidently expecting the talks to fail, Peking is currently accelerating the construction of tunnels and air raid shelters in China's major cities, as well as persuading peasants to build up food reserves for the event of a possible conflict.

In Canton, 80 miles from here, a vast tunnel complex just completed links the centre of the city to a suburban area called "White Cloud Hill" Canton officials have drawn up plans to evacuate children to the countryside should war erupt.

According to a European diplomat in Shanghai last week, Shanghai now features wall posters advising procedures to be followed in the case of nuclear attack.

●

As part of the defence effort, the Peking leadership has also issued an eight-point directive urging an end to the factional fights that have persisted since the cultural revolution, when Mao Tse-tung encouraged the red guards and other agitators to rebel against authority.

Among other things, the directive called for a halt to the stealing of military equipment and the sabotage of communications. Rival political factions found fighting among themselves, it added, would be "forcibly disarmed" by army units.

Besides carrying out such disciplinary operations, Chinese army units are touring the provinces purveying anti-Soviet propaganda.

One line being taken by these propaganda teams is that the Russians are now colluding with the United States to "encircle" China in much the same way that the Kremlin "betrayed" communism when it signed a pact with Nazi Germany in 1939.

●

The drive to strengthen the militia, publicized in official newspaper articles and radio broadcasts within recent weeks, is consistent with Mao's notion that China's best strategy in case of war is defence-in-depth.

At the core of that strategy is Mao's conviction that even though China lacks an arsenal of sophisticated weapons, it can overcome that deficiency by absorbing an invading army in its huge population.

Or, as he originally explained it in his lecture "on protracted war," delivered in May, 1938, "the mobilization of the common people throughout the country will create a vast sea in which to drown the enemy . . ."

●

In a major editorial transmitted here this weekend, the "Liberation Army Daily" emphasized the present need for such a strategy in order to prepare for "aggression by U.S. imperialism and social imperialism."

The term "social imperialism," first used by Lenin to by Peking as a euphemism for the Soviet Union.
brand his social democratic adversaries, is now employed

The editorial urged that large numbers of people be armed, trained and indoctrinated so that "everybody is a soldier." Citing a 1958 plea by Mao, it added: "Not only must we have a powerful regular army; we must also organize contingents of the people's militia on a big scale."

Reiterating Mao's thesis that "man is more important than material," the editorial asserted that China's population, ideologically imbued with the proletarian spirit, "will never be cowed by the enemy's atom bombs."

Judging by their statements, the Chinese are aware of the threat of nuclear attack. As a broadcast from Inner Mongolia not long ago put it: "With current developments in science and technology, the surprise element in launching a war has become even more significant."

●

But, apparently striving to bolster Chinese courage in the face of a potential Soviet nuclear strike, Peking propaganda nevertheless insists that "the outcome of war is decided by the people, not by one or two new types of weapon."

Such exhortations are being matched, meanwhile, by propaganda campaigns glorifying heroic militiamen and model militia units. Special attention is being paid to the mobilization of the militia in China's northern border areas.

●

At the same time, however, there are signs that the communist effort to project a mood of imminent danger is not evoking a widespread response.

Several official broadcasts, particularly from the interior of the country, have warned against a "false sense of security" that seems to have overtaken segments of the population who no longer consider Peking's outpourings to be entirely credible.

In addition, official criticism of the "bourgeois military line" in several Peking statements suggests that many professional Chinese army officers may be opposed to the recruitment of a large militia force.

The communists initially established a militia during the Sino-Japanese war. At that time, the militia was an elite self-defence force rather than a mass organization.

●

After the communists took power in China in 1949, the militia was mainly used in social reform campaigns, such as uprooting landlords, and in protecting crops and communications from internal foes of the regime.

In the mid-1950s, as the Chinese army was reorganized and modernized under the aegis of Soviet advisers, the role of the militia was minimized. But in 1958, when Mao unfolded his ambitious "great leap forward," the militia was reactivated under the slogan: Everyone a soldier."

●

By January, 1959, Peking claimed that a total of 220 million men and women between the ages of 15 and 50 were enrolled in the "ordinary" militia and the "hard-core" units.

It has been estimated, however, that only the "hard-core" — about 15 per cent of the total — was systematically drilled and instructed in the use of weapons.

Whether "hard-core" or "ordinary", the militia seems to have been an unwanted burden to many senior Chinese army officers, who apparently lacked the patience to train amateur soldiers.

Officers like General Lo Jui-Ching, the former chief of staff, evidently sought to shunt the militia into productive rather than military tasks. Lo was one of the first figures purged when the cultural revolution gathered momentum in late 1965.

Sporadic attempts were made to mobilize the militia as a revolutionary force on the side of the Maoists during the cultural revolution, but these efforts were largely unsuccessful.

At present, Western military specialists calculate, the effective strength of the militia is probably not more than 7 million. It is believed that most of those irregulars are poorly armed.

●

The specialists speculate, therefore, that while Peking's fears of an eventual Soviet attack are genuine, its drive to transform every Chinese into a soldier may be more rhetorical than real.

Black Meets Saanich on Road Closing

Saanich will send a strong delegation to see Highways Minister Wesley Black next week to protest the proposed closing of Vanalman Avenue and seek a change.

The meeting, at 11 a.m. Tuesday in the minister's office, will be attended by members of council headed by Mayor Hugh Curtis as well as engineer Neville Life and planner Tom Loney.

The proposed freeway-standard Patricia Bay Highway improvements in this area will see Vanalman end at the freeway, which is to be constructed to the west of the present highway, turning the existing highway into a frontage road.

Council has been told by its officials that future residential and commercial traffic will be significant and without access it will have to funnel south on Glanford Avenue and to a lesser extent on Carey Road.

Municipal taxpayers will then have to pay for necessary road improvements for types of traffic council believes should be on a frontage road and not on the local street system.

OCEAN FRONT
Oak Bay Apartment
across from Oak Bay Golf Club,
for sale by tender
See Page 6 For Details


PROTEIN Perms
For Fine or Dry Hair
For women who care about their hair. These Perms are budget-priced all year round.
Veronica is a new member of our staff of 5 experienced stylists.
● Have Your Christmas Perm Now!
VERONICA
PHONE 383-6015
ANNAS TAYLOR BEAUTY SALON
1004 BROAD STREET (By Eaton's Carpark)
Working Proprietor, Len Andrews of London, England


THE EMPRESS
VICTORIA, BRITISH COLUMBIA
Apres Ski Evening
Wednesday, December 10
8:30 p.m. - 10:30 p.m.
in Georgian Lounge
SKI FILMS
Instruction and Pleasure
Ski Patrol Safety Clinic
Ski Display
DOOR PRIZES!
1st $50 — Private Ski Instruction
2nd—Lift Passes
TICKETS
at Empress Front Desk and Door $1.50.
$1.00 Students, Ski Club Members.

Exclusive
Uniform Shop
for the
INDEPENDANT SCHOOLS OF B.C.
Glenlyon - Norfolk House - St. Michael's
St. Margaret's - St. Andrew's - Queen Margaret's
SCHOOL SCARVES
UNIFORMS
BLAZERS and CRESTS
TIES
SOCKS
SWEATERS
TRUTEX
Permanently pleated grey skirts
12.95
DUFFLE COATS
All-wool, imported from England. Horn toggles and leather thongs. Sizes 8 to 38. From $32.95 to $79.95
Grey Friars House
Ltd.
600 Courtenay Street
383-1413

the Bay Beauty Salon

To Have . . . To Give
Holiday Hairpieces
Come and see our inspiring Holiday Collection . . . all made of 100% human hair, designed by Coifashions. Versatile switches. Luxuriant falls, cascades. And some chic little beauties you probably didn't know existed! Our wig experts have a wealth of styling ideas, too! Step in soon. NO CHARGE FOR CONSULTATION.
Wigs from $77. Falls from 39.50
Hair pieces from $35
Use your Charge account
The BAY, beauty salon, second floor. Dial 385-1311, Local 294

Garden City Ambulance
ANNOUNCES
CHRISTMAS SPECIAL
— FOR A LIMITED TIME ONLY —
Garden City Ambulance is offering their ambulance coverage plan at a special price.
Four dollars ($4.00) to join for the year and a low charge of eight dollars ($8.00) each time the ambulance is used in your registered year.
No. 7, 2020 DOUGLAS STREET
383-1912
APPLICATION FORM—
NAMES: FIRST SURNAME
Mr. .....
Mrs. .....
Miss .....
Children .....
TELEPHONE: .....
ADDRESS: .....
DOCTOR: .....

AH FOO YU
The Magician
Modern entertainment for Clubs, Banquets, Children's Parties
Owen Fowler, 592-7309

TISSUS MICHELS
WOOLS
Something for everyone in this fabulous new collection of wools in mouth-watering colours. Dress, suit and coat weights.
54" widths, yd. $7.50-$10.95
SPECIAL SEQUIN FABRICS
Black, pearl, pink, wine, gold and royal blue
36" widths—Yard Reg. $12.95
½ PRICE
If in doubt, use one of our GIFT CERTIFICATES!
The Most Beautiful Fabrics in the World at
London Silk
THERE'S MORE FOR YOU DOWNTOWN
1439 DOUGLAS STREET Phone 382-1125

where fashion has No size limit
Glamorous
PARTY PANTS
Sizes 16½ to 24½

Pleats galore in this crepe pant suit duo, sleeveless with deep V neckline trimmed in velvet. Pants also trimmed in velvet. In black, purple or champagne white. Sizes 16½ to 24½.
$49.98
HILLSIDE Pennington's
REMEMBER, IF IT'S GREAT FASHION, IT'S HERE AT PENNINGTONS IN YOUR SIZE
HILLSIDE SHOPPING CENTRE
Charge Accounts Available
388-9621


Supp-Hose Stockings
A Great Looking Feeling
Now in Three Styles
Supp-Hose Regular
The all-nylon Supp-hose that gives you the maximum in comforting support . . . the kind of comfort you need to keep you feeling great enough to look great. Supp-hose Regular, the original support stocking for sheerness and long wear, seamless or seamed.
Pair 5.00
Supp-Hose Supreme Sheer
When the occasion calls for pretty stockings, but you still need and want real Supp-hose support, wear Supp-hose Supreme Sheer. The sheer blend of nylon and lycra will make you look and feel great. In all the fashionable colours.
Pair 5.00
Supp-Hose Ultra Sheer
A lovely blend of nylon and spandex make Supp-hose Ultra Sheer—the barest of all Supp-hose. Ultra Sheer shows in your mood, never on your legs. Available in a lovely assortment of fashionable colours.
Pair 6.00
Hosiery Main Floor
Supp-Hose Stockings by Kayser
Open Monday 'til 9:30 p.m.
It's Christmas-time at EATON'S
THERE'S MORE FOR YOU DOWNTOWN
BUYLINE 388-4373 Store Information 382-7141

Italian Bank Strike Puts Strain on Cash

ROME (Reuters) — Many Italians were running short of cash today after a two-day strike by bank tellers.

The strike, which closed down almost all banks Thursday and Friday, also created a big problem for stores and offices which deposit their cash and settle their accounts on Fridays.

The plight of those who forgot to go to the bank Wednesday is going to get worse still—the banks will not open again until Tuesday because Monday, the Feast of the Immaculate Conception, is a public holiday in Italy.

MIRROR SALE

¼" PLATE WITH ½" BEVEL
(Plastic Clips Included)

36"x72"	$48.80
36"x48"	32.80
30"x60"	30.80
28"x50"	24.80
18"x60"	22.80

CHARGEX

A-1 GLASS
1822 GOVERNMENT ST.
386-3761



MANSON . . . in court

LEADER OF ALLEGED MASSACRE CULT

Self-Styled God No Stranger to Trouble

INDEPENDENCE, Calif. (AP) — Charles M. Manson, accused in mountain-desert area of rustling four-wheel-drive vehicles, has emerged as a key figure in the investigation of the killings of Sharon Tate and seven others in Los Angeles.

The bushy-haired, wild-bearded little man with piercing brown eyes has been tabbed the leader of a hippie-type roving band whose members called him "God" and "Satan"—and now two lawyers say clan members killed the actress and others.

Manson, 35, who with others is accused here of running a stolen car ring from a commune near Death Valley, sat stolidly Wednesday through his preliminary hearing. After witnesses said they saw him driving stolen cars, he was held for trial.

There are no charges against Manson in Los Angeles. But two lawyers there said Wednesday that a woman member of Manson's mostly female "family" told them it was some of his followers who killed Miss Tate and six others.

In Independence, Manson was charged with two counts of receiving stolen property and one of operating a stolen vehicle. After the hearing, he was ordered held for arraignment Dec. 12. Bond was fixed at $25,000.

LIFE OF TROUBLE

Manson is no stranger to trouble. From followers and police came sketches of a life of problems, imprisonments, menial jobs.

A Los Angeles Times account said Manson was born to an unwed 16-year-old girl in Cincinnati, Ohio, lived with his maternal grandmother, then an aunt and uncle. He ran away from a boys' school, landed in a correctional institution and by the time he was 25 had spent 13 years in reformatories and prisons for such offences as auto theft, forgery and transporting women across state lines for prostitution.

Out of prison on parole, he was married and fathered a son—but by the time the boy was born, he was back in jail. His wife divorced him.

Problems, Imprisonment And Menial Jobs Dogged Him

In his free time behind bars he became interested in the occult. Officials termed his intelligence "superior."

He also took up the guitar, discovered he could sing and began writing music.

ACQUIRED FOLLOWING

Then, on parole, he discovered the hippie-style life and a friend said "a whole new world" opened for him. He went to San Francisco's Haight-Ashbury district and acquired a following of hippie-type—most of them girls.

He and a 19-year-old girl moved into a hillside pad she described as "a luxurious hobo castle" with Arabian tapestries, goatskin rugs and a yard full of "dancing trees and smiling clover."

They left Haight-Ashbury April 12, 1968, in an old school bus, converted into living quarters for 14 young men and women—most of them women. The bus broke down near Oxnard, Calif., and one rainy afternoon, they ducked into a ranch full of old movie sets. They were still living there when the slayings occurred.

When deputies raided the place last August, shortly after the killings, and made arrests on prostitution and drug allegations, Manson moved his "family" into a canyon area populated by hippie-types near Death Valley.

They set up headquarters in a ranch building in an isolated canyon reachable only by four-wheel-drive vehicles and equipped it with walkie-talkies and observation posts. Visitors said the women often went nude or near nude.

OBEYED HIS ORDERS

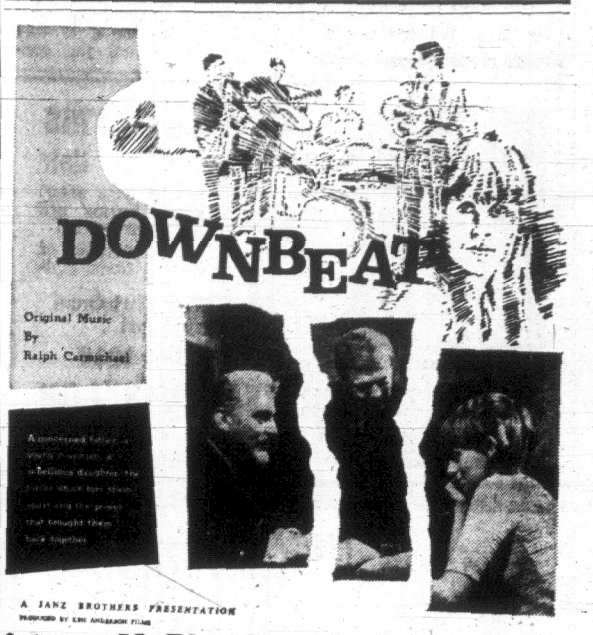
With a combination of pronouncements—"Follow my orders or meet a horrible death"—and captivating glances, Manson convinced some of his clan he owned them. "We belong to him, not to ourselves," Miss Atkins' lawyers quoted her as saying.

"He was magnetic," another follower, Sandra Good Pugh, 26, told interviewers in Independence. "His notions were like magic . . . the first time I heard him sing it was like an angel . . . There was no dope, but sunbathing in the nude was common."

On Oct. 12, a dozen sheriff's deputies and highway patrolmen hunting for a band that was stealing cars and converting them to dune buggies, raided the commune. They escorted seven persons out of Manson's cabin. Patrolman James Purcell, who led the raid, said he returned to search the little building and found Manson.

★ Are you discouraged?
★ Do you have problems?
★ Do you need faith and comfort?

WE CAN HELP YOU TO LIVE
LIFE AT ITS BEST
DIAL 479-4711
Free Telephone Service
24 Hours Every Day



A JANZ BROTHERS PRESENTATION

See It At McPherson Playhouse
SATURDAY, DEC. 6 — 8 p.m.
Adm. $1.00—Advance and rush tickets at McPherson Box Office



Lise

A very talented hair stylist just arrived from Copenhagen.

Lise's 7 years experience in the finest shops in Europe enables her to give you the latest in hair fashion.

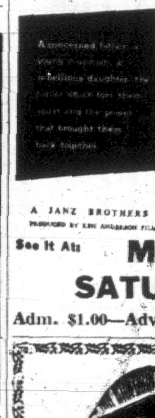
Make Your Appointment Today!
911 Douglas St. 385-2721

GIFT SUGGESTIONS
- GIFT CERTIFICATES
- MINI WIGS and MINI WIGLETS Genuine European Hair
- SYNTHETIC WIGS from $39.50
- BOWS, BRAIDS and ACCESSORIES

FOR COMPLETE BEAUTY CARE
Inge's Salons LTD.



911 DOUGLAS 385-2721
1009 BLANSHARD 385-8414



Your Key to Satisfaction in Real Estate
list with
Montreal Trust
Real Estate Department
386-2111

Drug Facts To Be Aired Next Tuesday

A survey of non-medical drug use by high school students in six B.C. school districts, including Greater Victoria, will be released here Tuesday, a school board official said Friday.

The survey, prepared by the Narcotics Addiction Foundation of B.C., will be studied Monday by school trustees and Tuesday morning by district principals, said Ted Callbeck, co-ordinator of special educational services.

GOOD GUESSES

"The report really doesn't tell us anything that we already didn't know. My guesses have been practically on the nose."

Callbeck appeared before the Nov. 1 hearing of the federal commission on non-medical use of drugs and said he estimated 20 per cent of Victoria high school students have smoked marijuana and its derivatives, while 10 per cent are frequent users.

Over-all figures in the NAF survey show 28.4 per cent of high school students in the six districts have used drugs, including tranquilizers, at least once.

NAF director Bert Hoskins said Thursday tranquilizers have had the highest use, with 27.4 per cent having tried them one or more times.

MARIJUANA NEXT

Marijuana was second at 19.7 per cent, followed by solvents such as glue or nail polish at 12.4 per cent, LSD 6.6, methedrine 3.7, and heroin 1.4.

Names of districts which participated in the survey will be released at the discretion of the various school boards. Surrey released its figures Thursday.

Material for the survey was gathered in April in Victoria when questionnaires were circulated to high school students.

Callbeck said he believes the situation has improved since then, largely due to increased information on the hazards involved in certain drugs.

"I'd like to think the police are doing a whale of a job", he said, and also credited efforts of the Victoria Youth Council and the school board's drug education program.

Police 'Hostile' To Beatniks

QUEBEC (CP) — A survey conducted for a Quebec royal commission indicates that police in the province are as hostile toward "beatniks" as toward criminals.

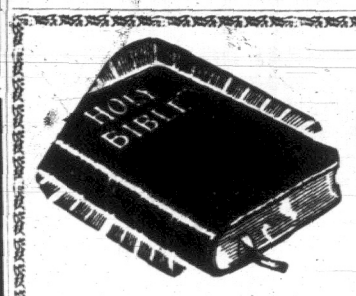
Asked to describe their feelings toward beatniks as friendly, neutral or hostile, 24.6 per cent of the policemen interviewed admitted to hostile feelings.

Asked the same question about criminals, 23.6 per cent described their feelings as hostile.

The most anti-beatnik force was that of Rimouski, where 54 per cent of the policemen interviewed said they were hostile to beatniks. Only 28 per cent of the members of the Rimouski force said they were hostile to criminals.

The survey was commissioned by the Quebec royal commission on the administration of justice. The survey team, headed by Dr. Denis Szabo, University of Montreal criminologist, interviewed 819 policemen in five cities: Montreal, Quebec City, Drummondville, Jacques Cartier and Rimouski.

CANADIAN BIBLE SOCIETY
(Victoria Branch)
BIBLE SUNDAY, DECEMBER 7th
Donations may be sent to
Treasurer: MR. O. CADWELL
1230 Styles St. — Phone 382-4048
ANNUAL MEETING, FEB. 9th, 1970
SUPPORT THE WORK OF THE C.B.S.



Gifts

For a Brighter, More Meaningful Christmas!

BIBLES
The Best Gift Of All!
$1.20 to $37.50

Christmas Cards
With Scripture Texts. Box $1.25
Bargain lots ..... 10 for 49¢

Block Calendars
With daily tear-off texts $1.80

Sacred Recordings
Inspirational and uplifting for times like these ..... $1.98 to $5.98

SUNDAY SCHOOL PRIZES
BOOKS—15c to $8.50 GIFTS—10c to $7.50

Christian Book Room
Phone 384-7534
631 JOHNSON STREET

Parksville Priest Dies, Toll Now 3

Rev. Jan Planeta, 59, of Parksville died in hospital Friday as a result of injuries suffered Nov. 17 in a single-vericle accident which took the lives of two others.

The Roman Catholic priest was the driver of a light van that left the road about 15 miles north of Nanaimo.

Killed in the crash was Planeta's sister, Frances, Parksville, and dying later in hospital was Mrs. Christina Lalonde, 59, Parksville. A fourth passenger, Mrs. Adelle Woods, 36, Parksville, is recovering in hospital from the crash.

Planeta was transferred to Parksville in 1967 after he spent 12 years in charge of Sacred Heart parish at Lake Hill in Saanich. Under his leadership, a new school and convent were built on McKenzie Avenue.

A native of Poland, he was arrested by the Nazi Gestapo for teaching children religion.



DALE'S Formerly Hartley's
Prints and Originals
Choose a picture for a Christmas Gift!
Artists' Supplies
Framing Specialists
Frances and Vic Dale
Dale's Picture Crafts Ltd.
1710 Douglas St. 383-1552
Across from the Bay

Think of Her Now!



Lovely Ideas for Christmas Gifting!

SCARVES
by Richard Allan of London



Exotic . . .
Elegant . . .

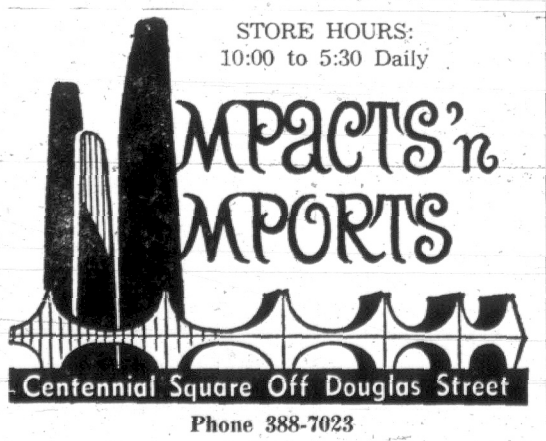
Pure silk hand rolled, oblongs and squares in Paisley, geometric and flower designs. Choose from exquisite color combinations, one for every personality. Exclusively at: *Impacts 'n' Imports.*
Squares and 6' lengths, some *with fringes.*
8.75 to 11.00



Pure Silk Chiffon Scarves in gorgeous muted shades, squares, 15.00

Very fine pure wool geometric designs. 5.50 to 9.25. Other scarves from 1.95

STORE HOURS:
10:00 to 5:30 Daily



Centennial Square Off Douglas Street
Phone 388-7023

McGEER HITS DRUG PROBERS

VANCOUVER (CP) — Liberal leader Pat McGeer lashed out this week at federal drug probe members he says have suggested an easing of drug laws.

Drug use is spreading like an infectious disease, said Dr. McGeer, and any royal commission report that does not strongly discourage the promiscuous use of drugs will do a great disservice to the nation.

"The reason is that the use of drugs by students in their early teen-age years is increasingly alarming," he told a meeting of his Vancouver-Point Grey constituency association.

Gloria's Fabric Shoppe
For ALL
Your Sewing Needs



Carmen Velvet
Crease resistant, water repellent — one of the best velvets made. Comes in red, turquoise, green and black. Yard $4.65

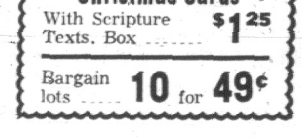
English Crimpknit
60" width $8.95

Printed Flannelette
Top quality at — Yard ..... 79¢

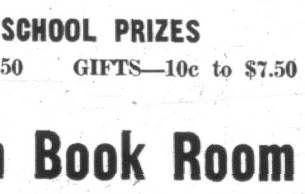
SPECIAL BROCADES
In 14 Colors.
Regular 2.98 to 7.98 ..... 20% OFF

ESQUIMALT SHOPPING PLAZA
1153 Esquimalt Road
STORE HOURS: 9 to 5:30 Daily, 9 to 9 Fridays
Formerly of Sidney

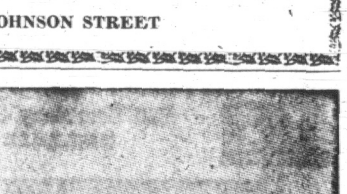
SERVING ALL GREATER VICTORIA
With a dignified service in your community



SANDS
"Memorial Chapel of Chimes", Quadra at North Park Street, Victoria, B.C. 383-7511.



SANDS
"Funeral Chapel of Roses", Fourth Street at Sidney Ave., Sidney, B.C. 656-2932.



SANDS
"Funeral Chapel of Heather", Colwood Corners, Colwood, B.C. 478-3821.

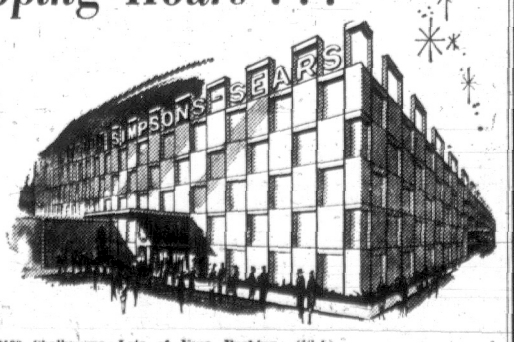
SERVING VICTORIA FOR 57 YEARS

Sands
MORTUARY LIMITED

SIMPSONS-SEARS

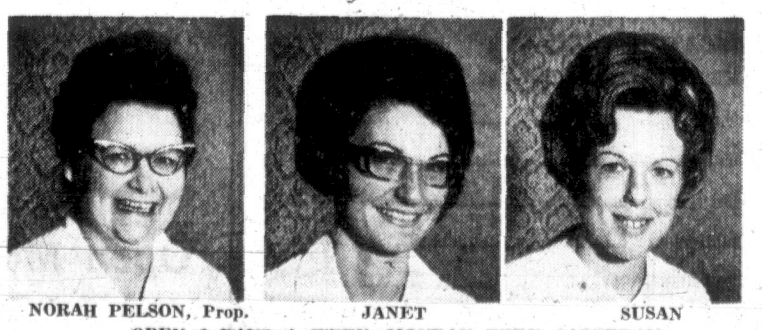
Christmas Shopping Hours . . .

OPEN EVERY SHOPPING DAY
9:30 a.m. to 9 p.m.
Until December 23
Open Dec. 24, 9:30 a.m. to 5:30 p.m.



Simpsons-Sears Hillside: 3190 Shelbourne—Lots of Free Parking (12-A)

DEAN HEIGHTS BEAUTY SALON
Serving Oak Bay and Saanich-Lansdowne Area for 18 years
Join FERMODYL in the pursuit of perfection
We Three Suggest You Make Your Appointment For the Festive Season Now!



NORAH PELSON, Prop. JANET SUSAN
OPEN 6 DAYS A WEEK—MONDAY THRU SATURDAY
2877 Foul Bay Road Unlimited Unrestricted Parking Phone 592-7633

St. Vincent de Paul Sunday To Be Observed in City

Sunday will be recognized by Roman Catholics in Victoria as St. Vincent de Paul Christmas Sunday.

At churches throughout the city families will present gifts of food to be made into hampers and presented to families in need of Christmas cheer.

The Society of St. Vincent de Paul co-operates with the Christmas Bureau in meeting the special needs of this season of the year.

In Victoria it is a member of the Community Chest.

PERSPECTIVES AND PREJUDICES

Home-Grown Christians

By REV. J. A. DAVIDSON

Moses spoke these words to his people as they approached the Promised Land after their long years of wandering: Hear, O Isreal: The Lord our God is one Lord; and you shall love the Lord your God with all your heart, and with all your soul, and with all your might." (Deuteronomy 6:4,5.)

•

Then he quickly added: "And these words which I command you this day shall be upon your heart; and you shall teach them diligently to your children, and shall talk of them when you sit in your house."

Moses knew that the people would have great difficulty in adjusting to new circumstances. He gave them those words — words which brought their faith into sharp focus—to guide them through life and to guard their integrity as a community of faith. And these words have been built into the Jewish consciousness, and they represent a force which, despite the bludgeonings of history and the unfaithfulness of many of the people, has sustained the Jewish people through the long centuries.

We Christians have a lesson to learn here from our Jewish brothers. We can learn much from the religious education programs of the synagogues: most of them put most of our churches to shame with their competence, their concern, their comprehensiveness. And we can perhaps learn even more from the religious nurturing given to the children in devout Jewish homes.

Christian parents cannot pass the Christian education buck to the Church and the Sunday School. And religious education in the schools, in places where it is given, has become a very dubious enterprise.

The Sunday School counts for very little without the active co-operation of the home. Many parents today look upon religion as merely one of life's optional little extras—nice to have if you happen to care for that sort of thing, but not really necessary. Some of them do feel, however, that their children are entitled to at least a taste of it—so, come Sunday, they hustle them off to the Sunday School. And later they complain that the Sunday School really didn't do a thing for the children.

•

Although there are many significant instances to the contrary, most Christians in our society are home-grown. And basic here is the atmosphere in which Christian character can be nurtured and in which Christian faith and life can flourish.

I am not here calling primarily for the establishing of rigid patterns of formal devotion and study in the home—although most of us have a long way to go before we can be found guilty of even a little rigidity. Far more important than specific practices and instruction is the general atmosphere of the home. Children readily sense what their parents really believe, what they really try to live by. You cannot, in the long run, fool your children about your religion.

•

A child will learn more about Christian faith and life from the example of Christian parents than from all the formal instruction that can be given to him elsewhere. The atmosphere of your home will determine what the Church and the Sunday School can do for your children. Dr. Elton Trueblood, a wise Quaker philosopher, has put the matter in this way: "The strongest incentives in the development of the characters of children often come, not from direct and specific instruction, but from example and from unargued assumptions." As it said by a character in T. S. Eliot's play, The Family Reunion.

"The things that are taken for granted at home, make a deeper impression upon children than what they are told."

SFU Professor Sues

VANCOUVER (CP) — Prudence Wheeldon, as assistant professor in political science, sociology and anthropology at Simon Fraser University in suburban Burnaby, Friday, started a Supreme Court action against SFU for an injunction halting the university's dismissal proceedings against her.

BIAFRA WORKER TO SPEAK IN CITY

Dorothy Bulmer, a missionary who served in Biafra, will address three church groups Sunday.

She will speak at Gordon Head United Church, 4375 Torquay Drive, at 9:30 a.m.; Cordova Bay United Church, 5080 Cordova Bay Road, at 11 a.m.; First United Church, 1701 Quadra, at 7:30 p.m.

Salvation Army Plans Christmas Functions

Once again this year the Salvation Army will bring Christmas cheer to those in need.

The traditional turkey dinner for transient and homeless men will be served in the Army's social centre at 521 Johnson Street Monday at noon.

On Christmas Day all men staying at the centre will enjoy seasonal fare and receive a gift.

Starting Dec. 18, special services, films and Christmas events will be held at the Army's Harbor Light centre at 516 Yates. These will lead up to the Christmas morning service followed by Christmas dinner for residents and families connected with the centre.

The Army's institutions for elderly citizens, Matson Lodge and Sunset Lodge, will also celebrate.

"Last Christmas the Army gave food hampers to 340 families in the Victoria area," a spokesman said. "It looks as if many more will need help this year."

The Army's League of Mercy volunteers will personally distribute Sunshine Bags, containing candy and fruit, and copies of the Christmas "War Cry" to patients in hospitals and nursing homes.

Gifts will also be presented to men in jail.

All this work is financed by the traditional Christmas kettles which will appear on Victoria streets Wednesday. Donations may also be mailed to the Salvation Army Christmas Cheer Fund, 769 Pandora Avenue.

Davis Wants Line at Shelf

KAMLOOPS (CP) — The way to salvage Canada's sagging fishing industry is to eliminate the harvest of giant fishing fleets from Russia and Japan just outside our 12-mile limit, Fisheries Minister Jack Davis said Friday.

He told the Greater Kamloops Chamber of Commerce that this can be done by extending Canada's current limit to the continental slope and shelf which, in the Newfoundland area, is 400 miles offshore.

The minister said United Nations approval of the move would permit Canada to fish on a sustained yield basis.

The redrawn boundaries would close Hudson Bay and the Gulf of St. Lawrence and all of British Columbia's northern coastline to foreign fleets which are increasing while Canada's diminish.

Mr. Davis also told the chamber that his department is studying the proposed diversion of the Thompson River to the Okanagan and said nothing would be done if it is proved the scheme would threaten the salmon industry or the Interior's economy.

City and District Churches

GOSPEL HALLS

VICTORIA GOSPEL CHAPEL
935 Pandora Avenue

Sunday:
9:30 a.m.—Sunday school and Bible class.
11:15 a.m.—Breaking of Bread.
7:00 p.m.—Gospel service. Mr. Norman Coull, recently from Calgary, Alberta.
Wednesday:
8:00 p.m.—Prayer and Bible study.

OAKLANDS CHAPEL
Fernwood and Cedar Hill

Saturday:
7:30 p.m.—Progress report from Camp Imadene.
Sunday:
9:30 a.m.—Breaking of Bread.
11:15 a.m.—Family Bible Hour and Sunday School. SPEAKER: Mr. John Sheppy.
7:00 p.m.—Evening service. Oakland's Chapel Young People.
Thursday:
10:30 a.m.—Ladies' Coffee Hour.
7:45 p.m.—Discussion groups and prayer.

ROSS BAY GOSPEL HALL
Corner of May and Joseph Streets

Sunday:
9:30 a.m.—Worship and Breaking of Bread.
11:30 a.m.—Sunday school and family Bible Hour. Speaker, Mr. A. J. Field.
7:00 p.m.—Gospel service. Speaker, Mr. Roy Hawes.
Tuesday:
8:00 p.m.—Missionary meeting, illustrated by Mr. Barry MacKay, of India.
Wednesday:
10:15 a.m.—Lady's Coffee Hour.
8:00 p.m.—Prayer and ministry. Speaker, Mr. D. McCartney.

WESTVIEW GOSPEL CHAPEL
313 Brunswick Place
Island Hwy. at Tillicum Rd.

Sunday:
9:30 a.m.—The Lord's Supper.
11:30 a.m.—Sunday school and Bible classes.
7:00 p.m.—Gospel service. Speaker, Mr. A. J. Field.
Wednesday:
8:00 p.m.—Prayer and Bible study.

MILNES LANDING GOSPEL CHAPEL
Sunday:
9:30 a.m.—Sunday school.
6:45 p.m.—Family hour. Speaker: Mr. Glen Knight.
Wednesday:
10:15 a.m.—Coffee Hour. Speaker: Mrs. Field.
Thursday:
7:30 p.m.—Bible study. Mr. A. J. Field.

SPIRITUALIST

OPEN DOOR SPIRITUALIST CHURCH. 1600 COOK. SUNDAY, 7:30, REV. E. RALPH. WED., 8 P.M., HEALING. ATTEND THE FRIENDLY CHURCH.

UNITED

JAMES BAY UNITED CHURCH
Michigan and Menzies Streets
Rev. K. M. Wood, BA, BD. 388-6898
Mr. Roland Webster, organist.
11 a.m.—Morning service and Sunday School.

CADBORO BAY UNITED CHURCH
2625 Arbutus Road
Rev. C. Leighton Streight, B.A.
9:30 a.m.—Nursery-kindergarten, Grades 1-9. CONTEMPORARY WORSHIP. Child care.
11:00 a.m.—MORNING WORSHIP.
7:30 p.m.—Ecumenical Advent Service. Serving Cadboro Bay and Uplands

GORDON UNITED CHURCH
935 Goldstream Ave., Langford
Also serves Colwood, Metchosin.
Rev. Geoffrey G. Smith, B.A., B.D.
2777 Kingswood Rd. 478-3456
Morning worship: 9:30 a.m., 11 a.m.
Child care at both services.
Hi C: 9:30 a.m.
Church school: 11 a.m.

EVANGELICAL FREE CHURCH

PARKDALE FREE CHURCH
3281 Harriet Road—382-7531
Sunday School, 10:15 - 11:00 a.m.
Worship Hour — Primary-Junior-Adults, 11:00 - 12:00 noon.
Evening service 7:00 p.m. Thursday — Prayer meeting 8:00 p.m. Friday — Youth night.
Visitors welcome at all services.
Pastor C. Klassen, 479-4431.

CHURCH OF CHRIST

CHURCH OF CHRIST
3480 Shelbourne St.
Bible classes, 9:45 a.m.
Morning worship, 11 a.m.
Evening worship, 7:00 p.m.
479-4819 — 477-6450

SOCIETY OF FRIENDS

SOCIETY OF FRIENDS
(Quakers)
MEETING FOR WORSHIP
SUNDAY, 11 A.M.
VISITORS WELCOME
1831 FERN STREET

LUTHERAN

LUTHERAN CHURCH OF THE CROSS
Cedar Hill and Cedar Hill Crossroad
Alfred J. C. Johnson, pastor, 477-3851
10:00 a.m.—Divine Worship Service.
11:00 a.m.—Sunday school. Children and adults.
The Church Where Families Worship Together
Evangelical Lutheran Church of Canada (E.L.C.C.—formerly A.L.C.)
Visitors welcome.

GRACE ENGLISH LUTHERAN CHURCH, L.C.A.
1273 Fort St. 383-5256
(Across from Central Junior High)
Pastor: Rev. David H. Metzger
Organist: Mrs. Ruth Jones
The Early Service ..... 9:00 a.m.
Sunday Church School .. 10:00 a.m.
The Service ..... 11:00 a.m.
"I was glad when they said to me: Let us go into the House of the Lord!"
Visitors to Victoria are welcome!

HOPE LUTHERAN CHURCH
MISSOURI SYNOD
1924 Carrick St. at Dean Ave.
The Rev. L. M. Carlson, pastor, 592-2308
Sunday School and Bible Class ..... 9:45 a.m.
Worship services: Sunday ..... 11:00 a.m.
A church of "The Lutheran Hour" and "This Is the Life"

GOOD SHEPHERD LUTHERAN CHURCH
2815 Cedar Hill Road, 658-8043
Rev. Fred Knebel, pastor.
English service, 9:30 a.m.; German service, 10:30 a.m.; Sunday school, 10:30 a.m.

CHRIST LUTHERN CHURCH OF THE REFORMATION
R. H. Goetjen, pastor, 4779-3914
Worshipping at 3880 Quadra
Sunday School and Church 10 a.m.

REDEEMER LUTHERAN CHURCH
(Missouri Synod)
911 Jenkins—Colwood/Langford Area
Sunday school, 9:45; worship service, 11
PEACE LUTHERAN
Sanscha Hall, Sidney. Worship service, 9
The Rev. A. Frederick OTKE, Pastor
478-4480

MENNONITE BRETHREN

SAANICH COMMUNITY CHURCH OF THE MENNONITE BRETHREN
Pastor John W. Baerg
3983 Birchwood St. Ph. 477-3012
Sun., 10:30 a.m.—Morning worship.

CHRISTIAN SCIENCE

First Church of Christ, Scientist

A Branch of The Mother Church The First Church of Christ, Scientist, in Boston, Massachusetts
Chambers Street and Pandora Avenue
Elevator Available
SUNDAY SERVICES
11.00 a.m. and 7:30 p.m.
Subject:
"GOD, THE ONLY CAUSE AND CREATOR"
Sunday School—11:00 a.m.
Testimony Meeting Wednesday, 8:00 p.m.
FREE PUBLIC READING ROOM AND LENDING LIBRARY
1210 BROAD STREET
ALL ARE WELCOME

Victoria Prayer Group
(Undenominational)
Wednesday, Dec. 10th—8 p.m.
Dominion Hotel
CHRISTMAS PROGRAMME
Open to All

FIRST CHURCH OF THE NAZARENE
Quadra and Kings
Sunday School—9:45 a.m.
Morning Worship—11:00 a.m.
Sunday Evening Service
Rev. W. M. Bahan, Minister
Phone 382-6524

ESQUIMALT CHURCH OF THE NAZARENE
900 Craigflower Road
Sunday School—9:45 a.m.
Morning Worship—11 a.m.
Evening Service—7 p.m.
Rev. Norman Falk, Minister
Phone 382-2455

UNITARIAN CHURCH of VICTORIA
106 Superior St.
"THE MOST SIGNIFICANT INVENTION OF THIS CENTURY"
Guess What?
Rev. Arthur D. Wilmot
9:30 a.m. and 11 a.m.—All Welcome
Coffee and conversation afterwards
Did you know that Unitarians affirm deeds, not creeds?

CHRISTADELPHIAN HALL
KINGS AT BLANSHARD
Sunday School — 9:45 a.m.
11:00 a.m.—Breaking of Bread
7:30 p.m.
Conquest of Inner Space
F. Woodcock

BAHA'I
For Further Information
Phone 385-8131
or Write
P.O. Box 472, Victoria

VICTORIA TEMPLE
SHELBOURNE at KINGS
Non-Denominational
A Soul Healing Message
ORIGINAL CHRISTIAN DOCTRINE
Sunday Services: 11 a.m., 7:30 p.m.
Daily Mass—7:30 a.m.
Adventures in LIVING
Every Wednesday Evening at 8 o'Clock

THE CHURCH OF OUR LORD
HUMBOLDT at BLANSHARD STREETS
Founded 1874
11:00 a.m.—CHRISTMAS CAROL SERVICE
Singing the Beloved Carols of Our Christian Faith
Welcome All
Bishop Denys A. G. Rankilor, M.A., D.D.
Bishop-Primus: Canada
7:30 p.m.—Evening Carols
"Unto us a Child is Born; Unto us a Son is Given"
THE REFORMED EPISCOPAL CHURCH

Ph. 384-9612 FAITH TEMPLE 1161 Princess
REV. REG CARBOL — Suggests ! !
You Plan the Day with Us
• 10 a.m.—Begin in Sunday School • 11 a.m.—Is there not a Cause?
• What Can I Do For You?
★ Old Fatshioned, Living, Challenging, Changing, Gospel
★ Soul Stirring Inspiring Music
JOIN US THIS WEEK
CAPITAL CITY FAMILY CHURCH

ALLIANCE CHURCH, 1039 Yates
Rev. Ted Chapman, Pastor
9:45 a.m.—Sunday School
REV. A. DANIEL GOLDSMITH, Janz Bros. Representative, will speak at both 11:00 a.m. and 7:00 p.m. regular Services—All are Welcome.

Victoria West Community Bible Church
Corner Raynor and Fullerton (Just off Craigflower Rd.)
• Sunday School for all ages 9:45 a.m.
• 11:00 a.m.—Worship
• 7:30 p.m.—Gospel Rally
• DR. LENNARD DARBEE
• FORMER SEATTLE BAPTIST PASTOR

NORTH DOUGLAS PENTECOSTAL TABERNACLE
Corner of Douglas Street and Canterbury Road
Pastor: REV. HAROLD PENDRAY
Sunday 9:45 a.m.—Sunday School . . . 11:00 a.m.—The Lord's Supper
7:15 p.m.—"THE FINGER OF GOD"
Everyone Welcome

Dr. Emma M. Smiley teaching
THE NEWNESS OF NOW at
VICTORIA TRUTH CENTRE
11:00 a.m.—"Unto What Is the Kingdom Like?"
7:30 p.m.—"I Will Sing a New Song"
11 a.m.—Children's Church and Golden Key Young Peoples' Study Groups.
LIVE LIFE LOVINGLY
1201 Fort St. All welcome

APOSTOLIC CHURCH OF PENTECOST
Bowker Place and Queens Pastor: A. McLean
9:45 a.m.—Christian Education
11:00 a.m. and 7:30 p.m.
DAN MOE, Dynamic Youth Leader
SPEAKS TO THE FAMILY
"You will be Welcome at the Friendly Church in the Capital City"

GOSWORTH COMMUNITY CHURCH
Corner Gosworth and Burton
"The Place to Find a Friend"
9:45 a.m.—Bible Studies
11:00 a.m.—MORNING WORSHIP
Prayer Meeting Thursday Night
"The Layman's Church"

THE SALVATION ARMY
Victoria Citadel Corps.
757 Pandora Avenue
MAJOR AND MRS. J. B. Wood
(Corps Officers)
11:00 a.m.—Holiness Meeting; and Altar Service for the Canadian Bible Society.
7:00 p.m.—Evangelistic Meeting: Come and bring your friends.
The Bible says, "Remember the sabbath day, to keep it holy." (Exodus 20:8)

TRINITY PRESBYTERIAN CHURCH
2964 Tillicum Road
Minister: REV. G. D. SMITH, MA
11:00 a.m.
Ordination of Elders
9:45 a.m.—Junior Church School
11:00 a.m.—Primary and Kindergarten

KNOX PRESBYTERIAN CHURCH
2964 Richmond Avenue
11:00 a.m.
"Holy Communion"
Reception of New Members
Rev. A. M. Beaton, B.A.
Minister

ST. ANDREW'S PRESBYTERIAN CHURCH
Downtown — Douglas St. at Broughton
The Very Rev. J. L. W. McLean, C.D., M.A., D.D.
The Rev. Bruce J. Molloy, M.A., B.D., M.Th.
11:00 a.m.—"Language All Men Understand"—Dr. McLean
7:00 p.m.—"YOUTH NIGHT!"
Campus and Career Club leading Service of Worship

FIRST BAPTIST CHURCH
Quadra at Mason Rev. John A. Watson, B.A., B.D.
J. E. Tunstall, Organist and Director of Music
Church School—11 a.m.
Family Night Programme, Wednesday, 6 - 8 p.m.
11:00 a.m.
Communion Service . . . Broadcast CKDA 7:00 p.m.
THEMES OF ADVENT
(2) "ALERT AND READY"
Guest Soloist: Margaret Christison

EMMANUEL BAPTIST
FERNWOOD AT GLADSTONE
Rev. Norman K. Archer, B.D., A.L.B.C.
9:30 a.m.
FAMILY SERVICE
11:00 a.m.
Barrier to Belief (10)
"CHRIST! WHO CARES?"
Communion Service
7:30 p.m.
Customs of Christmas (1)
"BURN THE YULE LOG"

FELLOWSHIP AND REGULAR BAPTIST CHURCH
CENTRAL BAPTIST CHURCH
833 Pandora Avenue Rev. John M. Moore, Pastor
"We Preach Christ Crucified, Risen and Coming Again"
9:45 a.m.—Christian Education for Every Age
(Supervised Nursery)
11:00 a.m.—Morning Worship Service
"Inconsistency Means Unfaithfulness"
(Study in James No. 14)
7:00 p.m.—Evening Evangelistic Crusade
"WHAT IS YOUR LIFE?"
Wednesday, 7:30 p.m.—Prayer and Bible Ministry
"Where Every Visitor Is An Honoured Guest"

UNIVERSITY CHAPEL AT QUADRA
1095 Tolmie at Jackson
Formerly: University Chapel, Majestic and Hawthorn Quadra Bible Chapel, Tolmie Ave.
SUNDAY
9:45 a.m.—Sunday School and Bible Class
11:00 a.m.—Family Bible Hour
Speaker: DR. W. W. GASQUE
of Regents College, Vancouver
7:00 p.m.—The Lord's Supper
WEDNESDAY
8:00 p.m.—Prayer Meeting and Bibble Study
"A Warm Welcome Awaits

A COMMONWEALTH-WIDE DAY OF PRAYER
Public Meeting—Sunday Afternoon, Dec. 7, 3 p.m.
St. John Ambulance Hall, 941 Pandora Ave.
Address by Mr. Frank Hall
"The British-Israel World Federation (Can.)"
with "The Canadian British-Israel Association"
ALL ARE WELCOME
Radio Broadcasts every Sunday, 10 a.m. and 10:15 a.m. K.A.R.I. (550)

Glad Tidings
PENTECOSTAL CHURCH
God's Word as it is- For Men as They Are.
Pastors: Rev. Paul Hawkes, B.D. David W. Argue, B.A.
384-7633
842 North Park Street
9:45—Sunday School
11:00—Pastor Hawkes
"IN THE BEGINNING"
Communion Service
7:00—Pastor Hawkes
"THINGS THAT ARE"
Bright Singing—Special Music

ANGLICAN SERVICES
ADVENT II

Christ Church Cathedral
8:00—Holy Communion
9:30—Family Eucharist
Instruction: The Most Rev. G. P. Gower
11:00—Sung Eucharist
Sermon: The Most Rev. G. P. Gower
7:30—Evensong
Sermon: The Rev. J. Lancaster
Weekdays
Mattins 9:00—Evensong 5:15
Holy Communion: Tuesday—11:00 Thursday—7:00

ST. JOHN'S
QUADRA AT MASON
Rector: Canon Graham Baker
WHITE GIFT SUNDAY
8:00 a.m.—Holy Communion
9:30 a.m.—Family Service and Church School
11:00 a.m. Choral Communion
Sermon: The Rector (Nursery facilities at both 9:30 and 11:00)
7:00 p.m.—Evensong
Sermon: The Rev'd Leonard Jenner
Thursday—10:30 a.m.—Holy Communion

ST. MARY'S
ELGIN ROAD
The Parish Church of Oak Bay
The Ven. Hywel J. Jones, L.Th., Rector.
8:30 a.m.—Holy Communion
11:00 a.m.—Choral Communion Preacher: The Rector
4:00 p.m.—Evensong Preacher: The Rector
SUNDAY SCHOOL
11:00 a.m.—All Depts. Nursery facilities
Thursday—10:30 a.m.—Holy Communion

St. George the Martyr
Cadboro Bay and Maynard Roads
Serving Queenswood, Cadboro Bay, Ten Mile Point and Uplands
Rector: The Rev. Canon C. P. Bishop
8:00 a.m.—Holy Communion
9:30 a.m.—Family Service: White Gift Sunday
11:00 a.m.—Choral Eucharist
7:30 p.m.—We attend Cadboro Bay United Church
Thurs.—Holy Communion 10:30 a.m.

ST. PHILIPS
Cor. Eastdowne and Nell
OAK BAY
The Reverend John Vickers
Sunday, December 7th
8:30 a.m.—Holy Communion
9:30 a.m.—Young People's Church
11:00 a.m.—Choral Communion
Wednesday, December 10th
7:30 p.m.—Holy Communion

ST. MATTHIAS
Richardson and Richmond Ave.
Rev. Canon J. Rogers, B.A., B.D. Rector
8:00 a.m.—Holy Communion.
10:30 a.m.—Choral Communion. Church School, Nursery.
4:00 p.m.—Evening Prayer.
Thursday—10:30 a.m.—Holy Communion

ST. BARNABAS
Belmont and Begbie
7:45 a.m.—Mattins
8:00 a.m.—Holy Communion (Breakfast following)
11:00 a.m.—Holy Baptism and Sung Mass
7:30 p.m.—SOLEMN EVENSONG and SERMON
HOLY COMMUNION DAILY
7:00 a.m.—Tues.
7:30 a.m.—Mon., Thurs., Sat.
9:30 a.m.—Wed., Fri.
Rector: The Rev. Canon B. T. Page, M.A. 384-2978
The Rev. K. C. Moss, Ph.D., Asst.

ST. SAVIOUR'S
Henry and Catherine St., Victoria West
Rector: Rev. P. V. Atkinson
8:00 a.m.—Holy Communion
10:00 a.m.—Holy Eucharist 1st and 3rd Mattins, 2nd and 4th

ST. LUKE'S
(Corner Cedar Hill and Cedar Hill X Road)
Serving the Cedar Hill, Shelbourne, Richmond and University Area
Rector: The Venerable C. E. F. Wolff
ADVENT III
8:00 a.m.—Holy Communion
9:30 a.m.—The Bible Classes
11:00 a.m.—MORNING PRAYER
12:15 p.m.—Holy Communion
7:30 p.m.—Evensong

ST. DUNSTAN'S
Anglican
Tyndall and San Juan Ave.
Rector: The Venerable A. E. Hendy, Archdeacon
SUNDAY
8:00 a.m.—Holy Communion
9:30 a.m.—Family Service and Instruction
11:00 a.m.—Morning Prayer
7:30 p.m.—Evensong
Wednesday
10:00 a.m.—Holy Communion

ST. MICHAEL'S CHURCH
4733 West Saanich Road
8:00 a.m.—Holy Communion
11:00 a.m.—Choral Eucharist Church School
Rev. W. E. Greenhalgh, Rector

FIRST UNITED CHURCH
Quadra at Balmoral Road
11:00 a.m.
ADVENT II.
"CALL HIS NAME JESUS"
Rev. Robert J. D. Morris
7:30 p.m. in the Chapel
Youth Celebration
Music by "The Connectors"

METROPOLITAN UNITED CHURCH
Pandora at Quadra Street
(382-8184 or 383-2897)
"For a Closer Walk With God"
Minister: Rev. Albert E. King, B.A.
11:00 a.m.
MORNING WORSHIP
Rev. Albert E. King
7:00 p.m.
EVENING WORSHIP
Rev. E. Laura Butler
Church School at 11:00 a.m. Nursery for Infants at 11:00 a.m.

CENTENNIAL UNITED CHURCH
Gorge Rd. at David St. (Opposite Colony Motor Inn)
Minister—Rev. John Travis
11:00 A.M.
"CHRISTMAS IS EXTENSION TIME"
Church School—All Depts.
Gorge Bus No. 8 leaves Douglas at Yates for Church at 10:45 a.m.
Organist and Director of Music: Mr. Ian Westmacott, A.R.C.T.

THE CHURCH OF ST. AIDAN
(United Church of Canada)
Richmond at Cedar Hill Cross Road
University Area Church
Minister: Rev. J. Rae Allan
Director of Music: Mrs. Vera Barclay
9:30 and 11 a.m.
Morning Worship
Rev. T. G. Griffiths
S.S. at both times, Nursery provided

Oak Bay United Church
Mitchell and Granite
Rev. Alexander Calder
Rev. D. B. Sparling, D.D.
Organist: R. W. Kroeger
TWO SUNDAY SCHOOLS
TWO CHURCH SERVICES
9:30 a.m. and 11:00 a.m.
"THE JOURNEY"
11 a.m.—Tolmie School Choir
Hi C and Kairos—7:30 p.m.

FAIRFIELD UNITED CHURCH
Corner of Moss and Fairfield Road
Minister: Rev. H. W. Kerley, B.A., B.D., Ph.D.
Organist and Director of Music: I. A. N. Beadle, Mus.D.
11:00 a.m.
"Realizing Our Visions"
7:30 p.m.—Mr. Gordon Callow

Belmont Ave. United
Belmont Ave. at Pembroke Street
Rev. Murray Henderson, B.A.
11:00—"The Word"
Infant Care to 13 years
7:00—Chapel Service
Hi C and Kairos meet
"A Friendly Community Church"

Church-State Dispute Follows Rights Strife

By ALAN RIDING

ASUNCION (Reuters)—The quiet river republic of Paraguay, lulled into compliance by 15 years of dictcatorship, has been suddenly shaken by a major row betwen the Roman Catholic Church and the government of Gen. Alfredo Stroessner.

The battle between the former allies had been brewing for several months—but few people expected it to develop so quickly into police attacks on priests and nuns, and the church's response of excommunicatin the interior minister and chief of police.

The source of friction was that the church, long the friend of Paraguay's ruling oligarchy, decided to play an active part in promoting and defending the rights of the poor.

With Paraguay's traditional opposition parties weakened by years of repression, the church was quickly isolated in its struggle to organize the students of Asuncion and activate the large peasant population.

The sentiments and aims of Paraguay's young priests are not unlike those of their progressive colleagues in most Latin American countries today, but the difference is that in Paraguay, the bishops support and encourage the pioneering social work of their priests.

Bishops Leading

In many cases, the bishops themselves have been at the forefront of the fight against the government, issuing documents which provide the theological basis for the often near-Marxist work of the priests.

The church has been active on two main fronts among the poor peasant Indians who make up about 70 per cent of the population, and among the students of the national and Catholic universities in Asuncion.

In the countryside, the bishops and priests, living simply and working with little ceremony, are mainly teachers—not only of religion, but also of civil and community relations, agriculture, nutrition, sanitation, domestic matters.

In this teaching, the priests are slowly awakening the people from generations of slumber. "We are teaching people to think, to question," one bishop said. "We are teaching poor people their rights and privileges as Paraguayan citizens."

In Asuncion, the students have been organized by the priests during the last year to the stage where they join priests in protesting alleged violations of human rights.

The priests working closest to the students have been a group of Spanish-born Jesuits—and it was the expulsion of one of them, Rev. Francisco de Paula Oliva, that led to the current crisis in church-state relations. He was accused of incitement and subversion.

Father Oliva, who also taught at the Catholic university, was called for a "conversation" by Police Chief Gen. Francisco Britez Oct. 22, and was then summarily put on a police river boat and deported to the Argentine town of Clorinda.

Protest Organized

Oliva's fellow Jesuits immediately organized a protest march, attended by priests, nuns and students, which was broken up violently by about 60 police armed with clubs and powerful waterhoses. Several priests, including one of 73, were badly hurt, and later the same night another three Jesuits were attacked as they left their church grounds.

Paraguay's 12-member council of bishops the following Sunday cancelled all masses in the country and instead a long document from Archbishop Anibal Mena Porta was read out. It condemned the attack and ordered the excommunication of all those who "ordered the physical attacks on the priests and nuns and the executors of these orders."

Interior Minister Sabino Montanaro, Police Chief Britez and a Major Victor Britez were affected by the excommunication.

The church's weekly newspaper, Comunidad, the only press opponent of the government since total censorship returned here in September, attacked the administration, saying the events had revealed the real face of the country's leaders.

The government immediately closed down Comunidad. Its editor, Spanish-born Jesuit Rev. Gilberto Gimenez, was forced to take refuge in the archbishop's palace.

Gen. Stroessner referred to the dispute during a speech marking his recent 57th birthday. He said:

"We will not tolerate those who, hiding behind holy orders, incite to acts against the law. Being a priest does not permit immunity before the law, above all when three or four foreigners try to convulse the country."

However, the president said there would "be no confrontation with the church because we are apostolic, Catholics and Romans."

A few days later, Archbishop Mena Porta lifted the excommunication of Interior Minister Montanaro after he begged forgiveness.

Christmas Competition Planned

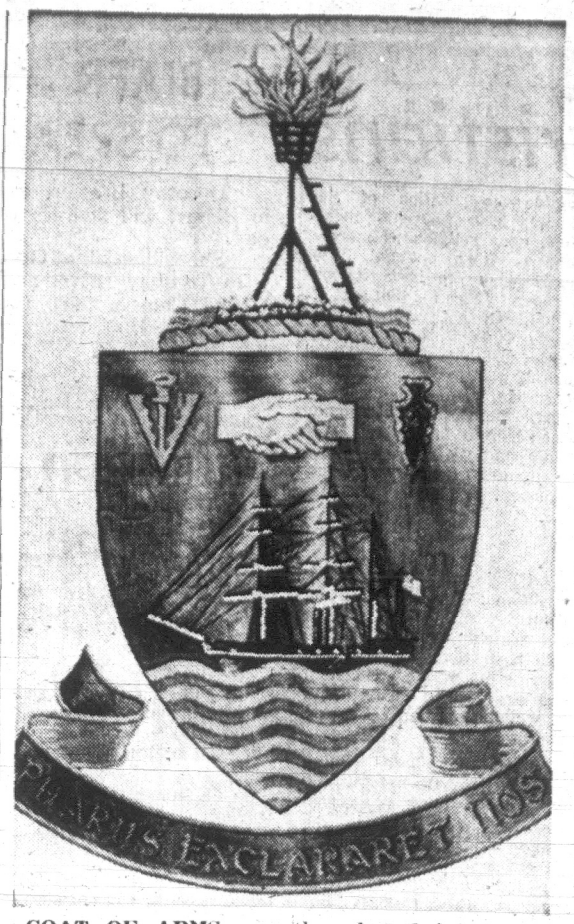
The Victoria Junior Chamber of Commerce is dreaming of a bright Christmas in Victoria again this year.

The Jaycees are expecting more than 100 entries in the Christmas Lighting contest for homeowners and businessmen.

Deadline for entries is Friday with judging to take place Dec. 16, 17 and 18.

Prizes will be awarded in the residential section for decorated homes, decorated doors or windows, group displays of three or more adjacent homes and for the best first-time decorated home.

Judges for this year's contest are Mrs. Ida Clarkson, Fleming Zuhling and Times columnist Arthur Mayse.



COAT OF ARMS recently adopted by Sidney (above) was presented Thursday to Lt.-Gov. John Nicholson at a civic dinner marking his first official visit to the town. Designed by retired Royal Roads professor Alfred Atkinson of Heron Road, its Latin motto is "Let a Beacon Enlighten Us." It features historic survey ship HMS Plumper, a barbed arrowhead from the crest of the Sidney family and the Salish Indian arrowhead. The clasped hands signify friendship between Indians and whites.

Stone Tablets Revised by Agnew

WASHINGTON (AP) Vice-President Spiro T. Agnew outlined what he called the 10 commandments of protest in a speech to United States governors at a White House conference on drug abuse.

Agnew said here the commandments, which he said were advocated by an "outspoken minority," tell the majority "Thou shalt not:

"Allow thy opponent to speak.

"Set forth a program of thine own.

"Trust anyone over 30.

"Honor thy father or thy mother.

"Heed the lessons of history.

"Write anything longer than a slogan.

"Present a negotiable demand.

"Accept any establishment idea.

"Revere any but totalitarian heroes.

"Ask forgiveness for thy transgressions, rather thou shall demand amnesty for them."

Riel Stamp Plan Opposed

SMITH FALLS, Ont. (CP) — A proposed Canadian stamp honoring Louis Riel has roused the ire of Mayor T. O. Ashwell.

Dr. Ashwell wrote Postmaster-General Eric Kierans objecting to Riel's selection because the 1884 Riel rebellion cost many Canadian lives, and its leader was not even a Canadian. Riel, he says, became a United States citizen a year before the rebellion took place.

Kierans replied that people selected for commemorative stamps had "contributed to the evolution of Canada and we cannot deny their place in the history of our nation."

The mayor feels that Hitler and the Kaiser also had a definite effect on Canada.

SIMPSONS-SEARS

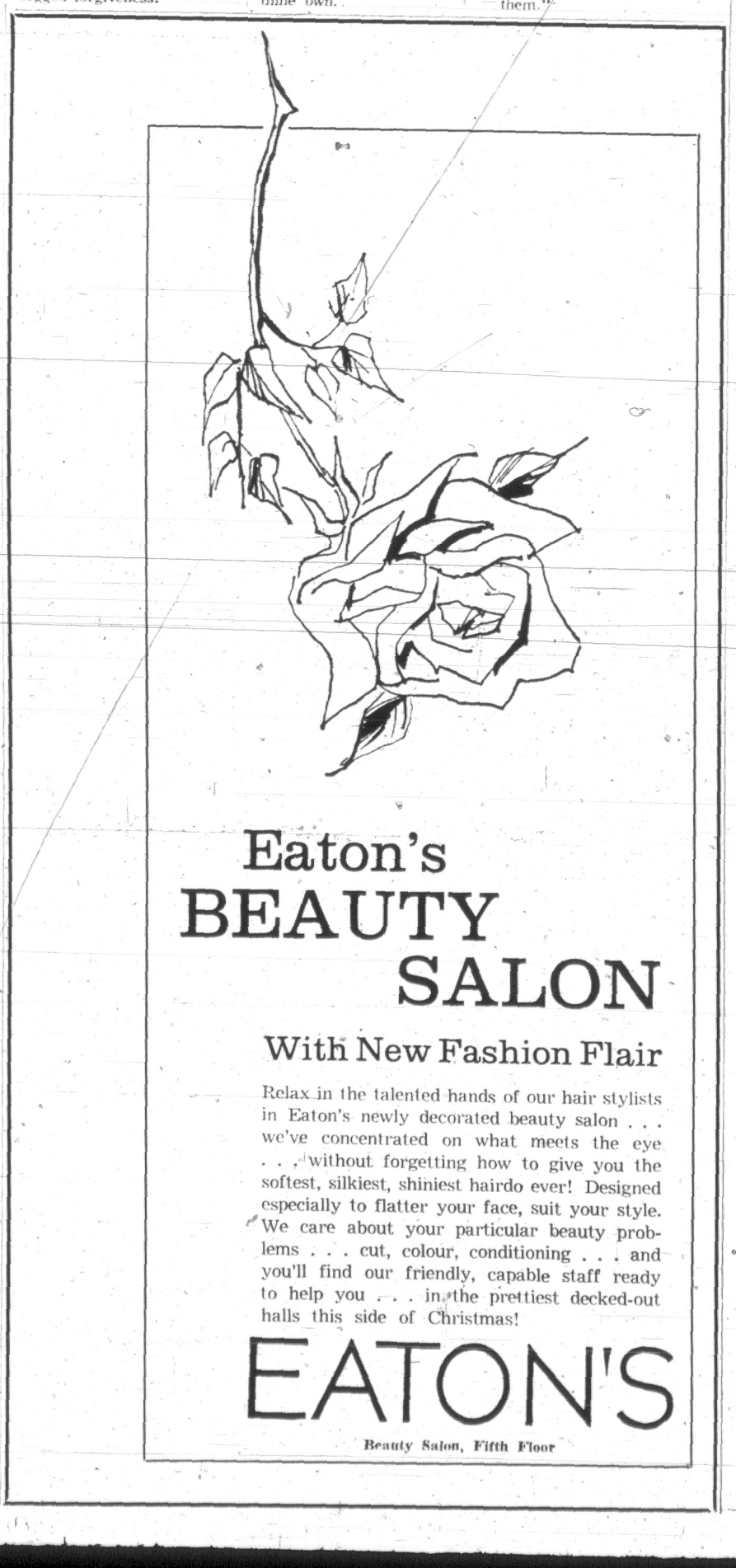
Christmas Shopping Hours . . .

OPEN EVERY SHOPPING DAY
9:30 a.m. to 9 p.m.
Until December 23
Open Dec. 24, 9:30 a.m. to 5:30 p.m.



Simpsons-Sears Hillside: 3190 Shelbourne—Lots of Free Parking (12-A)

Use Newspaper Advertising . . .
FOR MASS RESPONSE!



Eaton's
BEAUTY
SALON

With New Fashion Flair

Relax in the talented hands of our hair stylists in Eaton's newly decorated beauty salon . . . we've concentrated on what meets the eye . . . without forgetting how to give you the softest, silkiest, shiniest hairdo ever! Designed especially to flatter your face, suit your style. We care about your particular beauty problems . . . cut, colour, conditioning . . . and you'll find our friendly, capable staff ready to help you . . . in the prettiest decked-out halls this side of Christmas!

EATON'S

Beauty Salon, Fifth Floor

In
1970
the
Canada Pension Plan
will take two
important steps
forward
for your benefit

1

Retirement Pensions payable at 65

In 1970 the Retirement Pension age will be reduced from 66 to 65. If you are 65... if you've been contributing to the Canada Pension Plan, and if you've retired from regular employment, contact your Canada Pension Plan Office now. If you will be 65 in 1970 get in touch with your Canada Pension Plan Office three months before your birthday. The people there will help you fill out the application form that starts your pension cheques coming. They'll explain how your pension is worked out . . . and when you become eligible. You'll get all the answers to questions about your retirement pension. Payment is not automatic. You must apply. The address of your nearest Canada Pension Plan Office is listed below.

2

Disability Pensions payable for the first time

Disability Pensions for contributors to the Canada Pension Plan will become available in 1970 for those who have contributed for 5 years. Generally, a person is considered to be disabled if he has a physical or mental disability that is so severe and likely to continue so long that he cannot get steady work. Benefits will also be available for a disabled contributor's dependent children.

The Canada Pension Plan also may provide rehabilitation measures where practical. Eligibility for a pension will be based on an assessment of an applicant's medical condition. If you think you might be eligible for a Disability Pension contact your nearest Canada Pension Plan Office. The address is listed below.

Your nearest Canada Pension Plan Office is:

Room 413
1230 Government Street
Victoria, B.C.
388-3132

ISSUED BY THE DEPARTMENT OF NATIONAL HEALTH AND WELFARE,
THE HONOURABLE JOHN MUNRO, MINISTER

OPEN EVERY NIGHT UNTIL 9 ★

★ Simpsons-Sears will be open 9:30 a.m. to 9 p.m. Every Shopping Day Until Dec. 23.

Simpsons-Sears

MONDAY 1.49 DAY

On Sale 9:30 a.m. Monday, December 8

MANY GREAT GIFT IDEAS! SHOP EARLY AND SAVE!

ONE DAY ONLY! SALE STARTS 9.30 AM. PERSONAL SHOPPING ONLY

COFFEE HOUSE SPECIAL

Delicious Luncheon for Two

Hot Turkey Sandwich, Mashed Potatoes and Gravy. Enjoy a tasty meal during your shopping break ..... Sale Price 2 for 1.49

Coffee House (89)

HOUSEWARES

BISSEL RUG FOAM SHAMPOO—Clean your rug now and save! Reg. 1.95 ..... Sale Price, each 1.49

CHIP 'N' DIP SERVER—For festive entertaining! Reg. 2.39 ..... Sale Price, each 1.49

DURALEX GLASSES—8-oz. size in amber colour. Pack of 4. Reg. 1.99 ..... Sale Price, pack 1.49

CHAMPAGNE GLASSES—Heat-tempered. 5-oz. Reg. 4 for 2.19 ..... Sale Price 4 for 1.49

DURALEX STEMWARE—'Paris' pattern. 4½ oz. port or 7-oz wine. Reg. 4 for 2.19 ..... Sale Price 4 for 1.49

TV TABLES—With brass legs and floor protectors. Reg. 2.49 ..... Sale Price, each 1.49

TV LAP TRAYS—Handy for serving snacks or for bed patients! Reg. 1.99 ..... Sale Price, each 1.49

KENMORE SPONGE MOP—For quick clean-ups! Rtg. 2.19 ..... Sale Price, each 1.49

"ON-THE-ROCKS" GLASSES—or 11-oz. tumblers. Reg. 25c each. Sale Price 8 for 1.49

KITCHEN WASTE BAGS—Clean, sanitary garbage disposal! Reg. 69c. Sale Price 3 pkgs. 1.49

BOOT TRAYS—Help keep floors clean. Reg. Price 2.49 ..... Sale Price 1.49

LAUNDRY BASKETS—Sturdy plastic construction. Reg. Price 2.69 ..... Sale Price 1.49

Simpsons-Sears Housewares (11)

AUTOMOTIVE SUPPLIES

REGULAR MOTOR OIL— Reg. 50c quart ..... Sale Price 4 for 1.49

ALLSTATE SPARK PLUGS—Top quality Reg. 89c each ..... Sale Price 2 for 1.49

CHOKE CLEANER—Makes starting easier. Reg. 1.39 each ..... Sale Price 2 for 1.49

ENGINE RENU—Allstate brand. Reg. 1.39 each ..... Sale Price 2 for 1.49

IGNITION SPRAY—Get a better start on cold days ahead! ..... Sale Price 2 for 1.49

TIRE PUMPS—Be prepared for flats, low pressure! Reg. 2.49 ..... Sale Price, each 1.49

LITTER BASKETS—Keep your car tidy! Reg. 1.99 ..... Sale Price, each 1.49

ALLSTATE PERMANENT ANTI-FREEZE —Will not evaporate ..... 2 qts. 1.49

6- AND 12-VOLT SEALED BEAM—Check your lights today ..... Sale Price, each 1.49

CARTRIDGE OIL FILTERS—Easy to install. Do it yourself ..... Sale Price 1.49

H.D. MOTOR OIL—20 or 30 weight. Protect engine parts ..... Sale Price 3 qts. 1.49

TISSUE DISPENSER—Chrome plated. Fits all cars ..... Sale Price 1.49

Personal Shopping: Automotive (28-28A)

DECORATOR ACCESSORIES

SATEEN 48" LINING — Save now for drapery needs! Reg. 1.20 yard ..... Sale Price 1¾ yds. 1.49

UPHOLSTERY VINYL — 54" width. Re-cover now and save! Reg. 1.99 ..... Sale Price, Yd. 1.49

ROD KIT — 15' of stretch wire. Reg. 1.99. ..... Sale Price, each 1.49

I-BEAM TRACK — 8' lengths, including fittings. Reg. 1.89 ..... Sale Price, each 1.49

42" to 45" KITCHEN PRINTS — Reg. Price 1.99. ..... Sale Price 1.49

3" SENIOR PLEATER HOOKS—Reg. price 1.09 pkg. ..... Sale Price 2 for 1.49

3½" PLEATER TAPE — Reg. Price 39c yard ..... Sale Price 6 for 1.49

DOUBLE CURTAIN ROD — extends 48" to 86". Reg. Price 2.19. ..... Sale Price 1.49

PLEATER KIT— Contains 8' Tape, 10 Pleater and 4 end hooks. Reg. Price 1.99. Sale Price 1.49

18" SQUARE CUSHION FORM — Reg. Price 1.99 ..... Sale Price 1.49

Simpsons-Sears: Draperies (24)

FLOOR COVERINGS

OVAL BRAIDED RUG — 18x27". In Gold, Green Brown or Beige. Reg. 1.99 ..... Sale Price, each 1.49

COCOA MATS — For outside. Great for door entrances! 18 x 27. Reg. 1.99 ..... Sale Price, each 1.49

PATCH MATS — Finished broadloom mat, 18x27", Reg. 1.99 ..... Sale Price, each 1.49

NON-SKID MATS — Nylon with foam. Red, Blue, Grey. Reg. 1.99 ..... Sale Price, each 1.49

NUTONE RUG DRYCLEANER — One quart does 12x9' rug. Reg. 2.19 ..... Sale Price 1.49

Personal Shopping: Floor Coverings (37)

PLUMBING, HEATING

REPLACEMENT FURNACE FILTERS — All 1" sizes. Reg. 89c each. Sale Price 3 for 1.49

WARM AIR DEFLECTORS — Fit magnetically over registers. Reg. 1.99 ..... Sale Price, each 1.49

CHROME TOWEL BARS — 18" size in square design. Reg. 2.99. ..... Sale Price, each 1.49

LUCITE TOWEL RING — With concealed Fittings. Reg. 2.49 ..... Sale Price, each 1.49

CHROME TOOTHBRUSH HOLDER — Mounts on wall. Reg. 1.89 ..... Sale Price, each 1.49

CHROME SOAP DISH — Mounts on wall, Reg. Price 1.89. ..... Sale Price 1.49

15' DRAIN AUGER — Reg. Price 2.49. ..... Sale Price 1.49

Personal Shopping: Plumbing and Heating (42)

CAMERAS, SUPPLIES

SIMPSONS-SEARS BLACK AND WHITE FILM — 620, 120, 127 sizes, ASA 125 ..... Sale Price 5 for 1.49

DUAL 8 MOVIE CAN AND REEL—400' size for use with standard or super 8 film. ..... Sale Price 2 for 1.49

BLACK AND WHITE 126 FILM — For Instamatic-type cameras. 12 exposure. ..... Sale Price 3 for 1.49

Personal Shopping: Cameras (39)

FABRIC BARGAINS

UNBLEACHED COTTON — Use for mattress covers, ironing board covers. 36" width ..... Sale Price 3 yds. 1.49

TAFFETA LINING — 54" width. Assorted colours. Washable. 1.19 yard value. ..... Sale Price 2 yds. 1.49

COTTON PERCALES — Excellent for dresses, blouses, aprons. 36" width. Reg. 69c yard. ..... Sale Price 3 yds. 1.49

BROADCLOTHS — For all-purpose sewing. 36" width. Assorted colours. Reg. 69c yard. ..... Sale Price 3 yds. 1.49

ASSORTED COTTONS — Good colour and design selection. Reg. 1.49 to 1.79 yd. ..... Sale Price 1½ yds. 1.49

VOILE — 45" assorted fabrics. ..... Sale Price 2 yds. 1.49

Personal Shopping: Fabrics (36)

1.49 FAMILY CLOTHING FEATURES

HOSIERY SPECIALS

FIRST QUALITY NYLONS—Seamless mesh in papular shades. Sizes 9 to 11. ..... Sale Price 4 pair 1.49

STRETCH TOP NYLONS—Seamless mesh, first quality. Assorted colours. Sizes 9 to 11 ..... Sale Price 3 pair 1.49

NON-RUN STRETCH TIGHTS—100% stretch nylon micro mesh. White, Navy, Beige, Red. Sizes 7 to 9, 10 to 12, 12 to 14 ..... Sale Price, pair 1.49

Personal Shopping: Hosiery (73)

FOUNDATIONS

PADDED BRAS—Cotton cups. Lycra or cotton sides and back. A and B fittings. Sale Price, ea. 1.49

BANDEAU BRA—Cotton with adjustable stretch straps. A, B, C fittings Sale Price, each 1.49

STRETCH PANTIES — Assorted prints. Broken sizes. Ideal over pantie hose. ..... Sale Price 2 pair 1.49

TWO-WAY STRETCH BRIEFS AND PANTIES — Helanca prints. One size fits 24" to 30" waist. ..... Sale Price 2 pair 1.49

PULL-ON GIRDLE—Two-way stretch. White. S.M.L. ..... Sale Price, each 1.49

CLEARANCE MATERNITY GARMENTS— Substandards. Broken sizes ..... Sale Price, each 1.49

GARTER BELTS—Cotton. Sizes 28 and 30. ..... Sale Price 2 for 1.49

Personal Shopping: Foundations (18)

GIRLS', TEENS' WEAR

DREAMPUFF PANTIES—Elastic waist, legs. Girls' sizes 8 to 14. 3 pair per package. 1 white, 1 pink, 1 blue. Reg. 69c pair ..... Sale Price, pkg. 1.49

ACRYLIC SCARVES—Extra long in length. Wide colour selection ..... Sale Price, each 1.49

COTTON DUSTERS—Red or blue. Long and short length in sizes 8 to 14 ..... Sale Price, each 1.49

ASSORTED SKIRTS—Many styles, colours. Broken sizes for girls, teens ..... Sale Price, each 1.49

Personal Shopping: Girls' and Teens' Wear (77)

FAMILY FOOTWEAR

CHILDREN'S CITY BOOTS — Black, in sizes 7 to 13; 1-2-3. Reg. Price 1.99 ..... Sale Price, Pr. 1.49

WOMEN'S SLIPPERS — Acrylic Mule slippers in assorted colours, small, medium, large. Reg. Price 1.99 ..... Sale Price 1.49

INFANT'S LEATHER SLIPPERS — assorted colours, sizes 4 to 10. Reg. Price 1.99. Sale Price 1.49

Personal Shopping: Women's Shoes (54)

MEN'S, BOYS' GYM SHOES — High or low cut. Black or White. Boys' sizes 1 to 5; Men's 6 to 12. Reg. 1.96. ..... Sale Price, Pr. 1.49

MEN'S STRETCH TOE RUBBERS — Black. S. M. L. Reg. 2.49 ..... Sale Price, Pr. 1.49

Personal Shopping: Men's Footwear (67)

FASHION ACCESSORIES

WOMEN'S UMBRELLAS — Assorted colours and handle styles. 1.99 value ..... Sale Price, each 1.49

WOMEN'S CHANGE PURSES — Beaded evening style. 1.95 value ..... Sale Price, each 1.49

MINI CLUTCH PURSES — or Maxi Wallets: Reg. 1.99 . . . Your choice. Sale Price, each 1.49

CHIFFON SQUARES — 24" assorted colours. Reg. Price 99c each . . Sale Price 2 for 1.49

Personal Shopping: Accessories (88)

SAVE ON LINGERIE

SATINETTE NYLON BRIEFS—Assorted fashion colours. S.M.L. Reg. $1 pair. ..... Sale Price 2 pair 1.49

SATINETTE NYLON BIKINI — S.M.L. Assorted colours. Reg. $1 pair. ..... Sale Price 2 pair 1.49

MINI HALF-SLIP AND BIKINI — Satinette nylon with lace trim. Assorted colours. S.L. 2.50 value ..... Sale Price, set 1.49

NYLON TAILORED BRIEF—Assorted colours. S.M.L. ..... Sale Price 3 pair 1.49

NYLON PRINT BIKINI — Assorted colours. S.M.L. ..... Sale Price 3 pair 1.49

NYLON FANCY BIKINI—15 denier or regular nylon. S.M.L. ..... Sale Price 2 pair 1.49

MINI HALF-SLIPS—Satinette Antron with nylon lace trim. 2.50 value ..... Sale Price, each 1.49

HALF-SLIP AND BRIEF — Nylon tricot in assorted colours. S.M.L. Gift-boxed. Reg. $2. ..... SSale Price, set 1.49

Personal Shopping: Lingerie (38)

MEN'S FURNISHINGS

MEN'S VESTS OR BRIEFS—White cotton in S.M.L. sizes. Reg. 1.29 each Sale Price 2 for 1.49

BOXER SHORTS—100% cotton. S,M.L. Reg. 1.29 each ..... Sale Price 2 for 1.49

ASSORTED TIES—Many colours, patterns. Reg. $2. ..... Sale Price, each 1.49

HANDKERCHIEFS—100% cotton. Reg. 3 for $1 ..... Sale Price 6 for 1.49

YOUR CHOICE: THERMAL TOPS OR DRAWERS—100% cotton. S.M.L. Sale Price, each 1.49

HOSIERY ODDMENTS—Nylon and nylon blends. One size fits all. Reg. $1 pair ..... Sale Price 4 pair 1.49

Personal Shopping: Men's Furnishings (33)



Re-Check Your SIMPSONS-SEARS COLOURED CIRCULAR

40 pages of Christmas Gift Values — On Sale Until December 13th While Quantities Last.

CHILDREN'S WEAR

INFANTS LONGS—Acrylic knit. 12, 24 and 30-month sizes. Reg. 2.19 ..... Sale Price, pair 1.49

PANTIE HOSE—Fancy spiral lace. White and colours. S (2-4), M (4-6). Reg. 2.29 ..... Sale Price, pair 1.49

INFANTS' STRETCH SLEEPERS—Terry. Screen print in assorted colours. S (0-10), M (10-20), L (20-30). Reg. 2.19 ..... Sale Price, each 1.49

TODDLERS' GROW-SLEEPERS—100% cotton knit cashmere. Sizes 1, 2 and 3. Yellow, Pink, Aqua. Reg. 2.19 ..... Sale Price, pair 1.49

CHILDREN'S POLO PYJAMAS—100% cotton flannelette in Norwegian print. Sizes 2, 4, 6, 6x. Reg. 2.29 ..... Sale Price, pair 1.49

INFANTS' T-SHIRTS—Stretch nylon. Turtleneck style in sizes M (12-18), L (24-30). Reg. 2.19 ..... Sale Price, each 1.49

BOYS' SPORT SHIRTS—Perma Prest. Assorted plaids. Tab collar. Sizes 3, 4, 6, 6x. Reg. 2.19 ..... Sale Price 1.49

BOYS' LINED SLACKS—Pinwale corduroy. Flannel-lined. Brown, Navy. Sizes 3 to 6x. Reg. 2.19 ..... Sale Price, pair 1.49

BOYS' JOCKEY BRIEFS—Preshrunk cotton knit. Double front panel. 4, 6, 6x. Reg. $1 each. ..... Sale Price 2 pair 1.49

GIRLS' BRIEFS — Jersey knit cotton. Sizes 2, 4, 6. Package of 7 pairs. Reg. 2.29 ..... Sale Price, pkg. 1.49

INFANTS' BOOTIES—Hand-crocheted. Boxed for Christmas giving. Assorted pastels. Reg. 1.09 each. ..... Sale Price 2 for 1.49

BOYS' SPORT SHIRTS — Assorted styles, short sleeve, button down collar.. Reg. Price 1.99 to 3.99. ..... Sale Price 1.49

KNITTED BOYS' HATS—Toques and Balaclavas in assorted bright colours. Reg. Price 1.99 ..... Sale Price 1.49

Simpsons-Sears Infants' Wear (29)

MEN'S WORK CLOTHING

WORK SOCKS—Grey. One size. Reinforced heels, toes. Reg. 99c pair . ..... Sale Price 2 pair 1.49

WORK SHIRTS—Full cut. 2 pockets. Blue or Green. Reg. 2.19 ..... Sale Price, each 1.49

TUF-DUK WORK GLOVES—Lined. Reg. 2.25 ..... Sale Price 1.49

Personal Shopping: Men's Work Clothing (41)

SAVE ON BOYS' WEAR

DOUBLE-SEAT BRIEFS— 100% cotton. Sizes S.M.L. ..... Sale Price 3 for 1.49

CREW-NECK T-SHIRTS—White only. S.M.L. $1 value each ..... Sale Price 2 for 1.49

SHORT SLEEVE SWEATSHIRTS—Crew neck; fleece-lined. Assorted colours. S.M.L.XL. Reg. 1.99 ..... Sale Price, each 1.49

BOYS' GLOVES—Simulated black leather. Reg. 1.99 ..... Sale Price, pair 1.49

SPORT SOCKS—Nylon and cotton blend. Reg. 89c pair ..... Sale Price 2 pair 1.49

BOYS' UMBRELLAS—Steel shank; black nylon cover. Reg. 1.99 ..... Sale Price, each 1.49

DICKIES—Black, Burgundy, Green, Gold colour and White. One size. Reg. 99c each. ..... Sale Price 2 for 1.49

FLANNELETTE PYJAMAS—Fancy prints. Sizes 8 to 16. Reg. 2.29 ..... Sale Price, each 1.49

THERMAL UNDERWEAR—Drawers or shirts. M and L sizes. Reg. 1.99 ..... Sale Price, each 1.49

LONG SLEEVE SPORT SHIRTS—Assorted colours. Sizes 8 to 16. Reg. 1.99. Sale Price, each 1.49

Personal Shopping: Boys' Wear (40)

SAVE ON STAPLES

BOXED PILLOW CASES — Good quality cotton with embroidered motif. Reg. 1.99 Sale Price, pr. 1.49

VINYL PLACE MATS—With foam back. Assorted colours. Reg. 4 for 1.99. Sale Price 4 for 1.49

BASKET SET—Bun basket with pot holder or terry tea towel. Reg. 1.99 ..... Sale Price, set 1.49

TERRY APRON SET — Tea towel and apron. Reg. 1.99 ..... Sale Price, set 1.49

BREAD BOARD SET—Bread board with terry pot holder or tea towel. Reg. 1.99. Sale Price, set 1.49

FANCY ASHTRAY — With filigree trim. Reg. 2.19. ..... Sale Price, each 1.49

LIPSTICK HOLDER — In Gold-colour filigree. Reg. 2.19. ..... Sale Price, each 1.49

SOAP DISHES — Your choice of "Angel", "Boy" or "Girl" soap dishes. Reg. 1.99. Sale Price, each 1.49

BATH TOWELS — Always a welcome gift! Reg. 1.99 ..... Sale Price, each 1.49

CHRISTMAS MATS — Place mats with Christmas patterns. Reg. 1.99 ..... Sale Price, each 1.49

DOUBLE SIZE WALL SHELF OR SINGLE CORNER SHELF — Reg. 1.99. Sale Price, each 1.49

COTTON TEA-TOWELS — Extra Large, Tangerine, Red and Blue. Reg. Price 99c ..... Sale Price 2 for 1.49

CHICKEN PILLOWS — Ideal for the spare guest room. Reg. Price 1.99 ..... Sale Price 1.49

CAMEO ROSE SOAP — Gift boxed bath soaps for Xmas stockings. Reg. Price 1.99. Sale Price 1.49

XMAS PLACE MATS — for the festive season Reg. Price 1.99 ..... Sale Price 1.49

VINYL XMAS TABLECLOTH — reverses to Happy Birthday. Reg. Price 1.99. ..... Sale Price 1.49

CHRISTMAS APRON AND TOWEL SET — Ideal for the Xmas stocking. Reg. Price 1.99. Sale Price 1.49

Simpsons-Sears Staples: (96)

TOYS FOR CHRISTMAS

SWEET TREAT KIDDLES—Flavour-scented dolls by Mattel. Reg. 1.99 ..... Sale Price, each 1.49

KIDDLE KOLOGNES—Perfumed dolls in decanters. Reg. 1.99 ..... Sale Price, each 1.49

CAKE MIX SET—For all kinds of baked goodies! ..... Sale Price, set 1.49

PLASTIC TEA SET—For a little hostess! Reg. 1.99 ..... Sale Price, set 1.49

HI-Q GAME—Test your skill! Reg. 99c each ..... Sale Price 2 for 1.49

RUMMOLI—An all-time favourite game! Reg. 99c each ..... Sale Price 2 for 1.49

SPACEX ASSORTMENT—Assorted toys for little astronauts! Reg. 39c each Sale Price 5 for 1.49

BARREL OF MONKEYS— Reg. 99c each ..... Sale Price 2 for 1.49

PLUSH TOYS—A good variety of washable animals. Reg. 1.99 ..... Sale Price, each 1.49

FINGER PAINTS—Fun for pre-schoolers! Reg. 1.99 ..... Sale Price, set 1.49

TAKE-APART TRUCKS—Three vehicles to choose from. Reg. 1.99 ..... Sale Price, each 1.49

BUDDY L BRUTE TOYS—Your choice Farm tractor and trailer, Merry-Go-Round truck or Monkey House truck. Reg. 1.99 ..... Sale Price, each 1.49

ASSORTED SPACE STATIONS—Ready to assemble. Reg. Price 1.99 ..... Sale Price 1.49

SPORTSTER—Made-of-steel sports car ..... Sale Price 1.49

ASSORTED TRUCKS—Choice of bulldozer, forklift loaders, horse vans, sanitation trucks, fire engines, stake trucks. Batteries not included. Reg. Price 1.99 ..... Sale Price 1.49

TEX STARR—Cowboy and Stallion Set—twists and bends into thousand of action positions ..... Sale Price 1.49

BOOKS—Nancy Drew or Hardy Boys. ..... Sale Price 1.49

Personal Shopping: Toys (49)

SAVE ON LUGGAGE

SPORT BAGS—Nylon with zipper. Reg. $2. ..... Sale Price, each 1.49

VINYL SHOE BAGS—Assorted colours. Reg. $2. ..... Sale Price, each 1.49

GENUINE LEATHER WALLETS—A great gift idea! Reg. $2 ..... Sale Price, each 1.49

Personal Shopping: Luggage (14)

CHINAWARE, GIFTWARE

BARTENDER GUIDE — Horseshoe-shaped. Reg. 1.99 ..... Sale Price, each 1.49

MOUSE PICKHOLDER — Stainless Steel holders, with picks. Reg. 1.99 ..... Sale Price, each 1.49

PARROT ON A SWING — Plastic decorator item. Reg. 1.99 ..... Sale Price, each 1.49

MYOTTS ENGLISH DINNERWARE — Invitation or Hawaii pattern. Cup and Saucer or Dinner Plate ..... Sale Price 2 for 1.49

Salad Plates, Cereal Bowls or Bread and Butter Plates ..... Sale Price 3 for 1.49

Fruit Nappies ..... Sale Price 4 for 1.49

Vegetable Bowl (open) or Medium Platter ..... Sale Price, each 1.49

ENGLISH BONE CHINA CUPS, SAUCERS — Asstd. shapes, patterns. Reg. 1.99 Sale Price, ea. 1.49

COFFEE MUGS — Various styles. Reg. 99c each ..... Sale Price 2 for 1.49

CANDLES — Box of 12 tiny tapers. Assorted packets of solid colours. Reg. 1.99. Sale Price, Box 1.49

Personal Shopping: Chinaware (35)

BUILDING SUPPLIES

GALVANIZED EAVESTROUGH — 10' length. Reg. 1.99 ..... Sale Price, each 1.49

GALVANIZED 2" DOWNPIPE — 10' length. Reg. 1.99 ..... Sale Price, each 1.49

CAULKING COMPOUND — Complete with gun. Reg. 2.18 ..... Sale Price 1.49

CAULKING CARTRIDGE — Reg. 4 for 2.38. ..... Sale Price 4 for 1.49

PLASTIC 4x4" WALL TILE — Reg. $2 for 5 sq. ft. Green, Beige, Blue ..... Sale Price 5 sq. ft. 1.49

1 x 1" CERAMIC TILE — White, Green. Reg. 99c sq. ft. ..... Sale Price 2 sq. ft. 1.49

Personal Shopping: Building Supplies (44)

SERVICE STATION SPECIALS

OIL CHANGE — Up to 4 quarts of heavy duty oil ..... Sale Price 1.49

BRAKE ADJUSTMENT — Canadian cars ..... Sale Price 1.49

LUBRICATION — Thorough chassis lubrication. Reg. 2.50. ..... Sale Price 1.49

NOTIONS SALE PRICED

ARAN YARN—For popular fisherman knits! 2-oz. skeins. Reg. 83c each ..... Sale Price 3 for 1.49

NYLON KNITTING YARN — All-purpose 1-oz. balls. Reg. 49c each..... Sale Price 7 for 1.49

SCENTED POMANDERS — For fresh-smelling cupboards, drawers. Sale Price 2 for 1.49

CHRISTMAS TABLE COVERS — Add a festive touch for dining! ..... Sale Price 2 for 1.49

UNDER-TREE APRONS — Protect your floor from tree needles! ..... Sale Price 2 for 1.49

ASSORTED NOVELTIES — Ideal stocking stuffers! ..... Sale Price 2 for 1.49

RENEE ACRYLIC — machine wash and dry. 4-oz. skein, assorted colours. ..... each 1.49

Personal Shopping: Notions (25)

RECORDS, TAPES

3" RECORDING TAPE—Package of 4 tapes. Reg. 1.99 ..... Sale Price 1.49

CHILDREN'S LONG PLAY RECORDS—Exciting Christmas gifts! Reg. 1.99 ..... Sale Price, each 1.49

CHILDREN'S SINGLE-PLAY RECORDS—Shop early for favourites. Reg. 4 for 1.96 ..... Sale Price 4 for 1.49

RABBIT EARS— Reg. Price 1.99 ..... 1.49

Personal Shopping: Records (58)

HARDWARE

COPING SAW SET, 9" TORPEDO LEVEL, 6-PCE. POWER AUGER BIT SET, WALL SCAPER AND PUTTY KNIFE SET, 11-PCE. KEY SET, 2-PCE. TRUNK LID HOLDER, 6-PCE. SAW SET, 6-FOOT TAPE ..... Your Choice 3 for 1.49

RETRACTABLE KNIVES—Heavy-duty blades lock in three positions, 5 blades per knife. Reg. Price 1.99 ..... Sale Price 1.49

CARPET CASTORS—Smooth ball-bearing action. Packages of 4 each. Reg. Price 1.98 ..... Sale Price, pkg. 1.49

PROPANE TANKS—To fit all standard propane torches. Reg. Price 1.99 ..... Sale Price, each 1.49

HAMMERS—16-oz. size, drop-forged steel. Reg. Price 1.99 ..... Sale Price, each 1.94

6-PCE. SCREWDRIVER SET—3 slotted, 2 Robertson, 1 Philips ..... Sale Price 1.49

DRAWER PULLS—Package of six, chrome or copper. ..... Sale Price, pkg. 1.49

Personal Shopping: Hardware (9)

ELECTRICALS

ASSORTED DUPLEX OR SWITCH PLATES— Reg. 1.99 ..... Sale Price, each 1.49

CHANDELIER BULBS—25, 40 and 60-watt. Reg. 85c each ..... Sale Price 3 for 1.49

OCTAGON BOX STUD—Reg. Price 59c. ..... Sale Price 4 for 1.49

9' EXTENSION CORD—Ivory vinyl, 3-way cube. Reg. 99c ..... Sale Price 2 for 1.49

SINGLE POLE TOGGLE SWITCH— Reg. Price 49c each ..... Sale Price 4 for 1.49

Personal Shopping: Electricals (34)

PAINTING NEEDS

VELVET LATEX—Several colours Reg. 2.39 quart ..... Sale Price, qt. 1.49

SEMI-GLOSS ENAMEL—Several colours. Reg. 2.49 ..... Sale Price, qt. 1.49

2" NYLON PAINT BRUSH—Gives smooth finish! Reg. 2.49 ..... Sale Price, each 1.49

7½" ROLLER SET—The easy way to apply paint! Reg. 1.99 ..... Sale Price, set 1.49

CAULKING GUN AND CARTRIDGE— Reg. 2.18 ..... Sale Price, set 1.49

CAULKING CARTRIDGE—Stock up and save! Reg. 59c each ..... Sale Price 4 for 1.49

VINYL CONTACT PAPER—Has many uses! Reg. 69c yard ..... Sale Price, yard 3 for 1.49

Personal Shopping: Paints (30)

PICTURES, MIRRORS

"RHYMES" PLAQUES — A nice gift item Reg. 2 for 1.99. ..... Sale Price 2 for 1.49

MIRROR — 9 x 11". Reg. 1.99 ..... Sale Price 1.49

EYESAVER BULBS — 40, 60 or 100 watt Reg. 6 for 2.07 ..... Sale Price 6 for 1.49

MINIATURE FRAMED REPRODUCTIONS—For yourself or for gifts! Reg. 1.99. Sale Price, each 1.49

SNAP ON SHADES — Lace shade selection of colours. Reg. 2.29 ..... Sale Price, each 1.49

Personal Shopping: Pictures (21)

TOBACCO SPECIALS

1 CERAMIC ASH TRAY, 1 PACKET CIGARETTES — ..... Sale Price 1.49

1 LIGHTER, 2 PACKETS CIGARETTES — ..... Sale Price 1.49

1 CRYSTAL ASH TRAY, 2 PACKETS CIGARETTES— ..... Sale Price 1.49

OLD PORT CIGARILLOS — 6 Packets ..... Sale Price 1.49

4 PACKETS CIGARETTES — Canadian brand in 20's ..... Sale Price 1.49

Personal Shopping: Tobacco Counter (87T)

CHRISTMAS DECORATIONS

7-LIGHT INDOOR LIGHT SET — Buy now and save! Reg. 1.98 ..... Sale Price, set 1.49

FELT TREE SKIRT — To decorate base of Christmas tree. Green or Red. Reg. 1.99 ..... Sale Price, each 1.49

ORNAMENTS — Box of 40 pieces. Reg. 1.98. ..... Sale Price, Box 1.49

UNBREAKABLE TREE ORNAMENTS — 10-pce. set. Reg. 98c set ..... Sale Price 2 for 1.49

PEAR-SHAPED ORNAMENTS—9 pieces in a box. Reg. 98c box ..... Sale Price 2 for 1.49

Personal Shopping: Trim-a-Tree Shop (86)

CHRISTMAS CARDS AND WRAP

BOXED SOLID PACKS—By Norcross. 25 cards per box. Many designs. Reg. $2. Sale Price, box 1.49

5-ROLL PACK OF PRIDE WRAP—400" per pack; 26" wide. Assorted patterns, colours. Reg. 1.98. ..... Sale Price, pkg. 1.49

FOIL ROLL PRIDE WRAP—140" of foil; 26" wide. Assorted colours, 5-roll pack. Reg. 1.98. ..... Sale Price, pack 1.49

PACK OF PRIDE BOWS—Self-sticking backs. Assorted colours Reg. 2.29 ..... Sale Price, pack 1.49

3-ROLL PACK OF PRIDE WRAP—180" per pack; 26" wide. Pride's assortment. Reg. 98c pack. ..... Sale Price, pack 2 for 1.49

RUSTCRAFT CARDS—Solid pack of 25 cards. Reg. $1 pack. ..... Sale Price, pack 2 for 1.49

RUSTCRAFT CARDS—Solid pack of 25 cards. Reg. $2 ..... Sale Price, pack 1.49

VARIETY CARD PACK BY RUSTCRAFT — Contains 36 cards. Reg. 1.98 ..... Sale Price, pack 1.49

RUSTCRAFT FLATWRAP—10 sheets per pack. Reg. 98c pack ..... Sale Price, pack 2 for 1.49

Playing Cards—Plastic-coated. Single deck. Reg. 99c each ..... Sale Price, deck 2 for 1.49

ADULT-SIZE PUZZLES—300 pieces for family fun! ..... Sale Price, each 1.49

ROOK GAME—Ideal card game for adults! Reg. 1.99 ..... Sale Price, each 1.49

STAMP PACK—Assorted stamps. Reg. $2 ..... Sale Price, pack 1.49

Personal Shopping: Stationery (3)

CANDY COUNTER

3-LB. MIXED SELECTION — 1 lb. Lowney's Bridge Mix, 1 lb. Cream and Jelly Mix, 1 lb. Snowballs ..... Sale Price 1.49

2 LB. ORCHID MIX—A delicious assortment of chocolates and toffees ..... Sale Price 1.49

Personal Shopping: Candy Counter (87C)

SPORTS CENTER SPECIALS

HOCKEY STICKS — Left and right-hand sticks. Full-length handle. Assorted lays. Reg. 1.99 ..... Sale Price, each 1.49

RAY-O-VAC BATTERIES — Sizes "C" and "D" cells. Reg. 6 for 1.95. Sale Price 6 for 1.49

GOLF BALLS — Simpsons-Sears 70, Pkgs. of 3. Reg. 2 pkgs. 1.98. Sale Price 2 pkgs. 1.49

TABLE TENNIS BALLS — Championship type balls. Reg. 6 for 1.99 .. Sale Price 6 for 1.49

TABLE TENNIS BATS — 3-play pebble rubber-faced bat. Varnished handle. Reg. 2 for 1.98. ..... Sale Price 2 for 1.49

SAVE ON DARTS — Light, medium or heavy. Reg. 6 for 2.38. ..... Sale Price 6 for 1.49

ELBOW PADS — For the hockey player. Reg. 1.99. ..... Sale Price, pair 1.49

SOCCER BALLS — Ideal for beginners. Reg. Price 2.19 ..... Sale Price 1.49

GOLF UMBRELLA — Rayon, multicolours. Reg. Price 1.99... ..... Sale Price 1.49

Personal Shopping: Sports Center (6)

GARDEN SHOP SPECIALS

EVERLASTING FLOWERS—A good selection. Reg. 19c each ..... Sale Price 10 for 1.49

EVERLASTING FLOWERS—All your favourites! Reg. 29c each ..... Sale Price 7 for 1.49

EVERLASTING FLORAL ARRANGEMENTS— For your table! ..... Sale Price, each 1.49

KIO PLASTIC PLANTER—For your favourite plant! ..... Sale Price, each 1.49

CHRISTMAS TREES—Real B.C. fir trees, 5' to 6' high. Reg. 2.29 's ..... Sale Price, each 1.49

CROSS COUNTRY BONE MEAL—10-lb. bag. Reg. 1.99 ..... Sale Price, bag 1.49

NET SETS—Shells, cork floats, coral, for recreation room decor. Reg. 1.99 ..... Sale Price, set 1.49

ARTIFICIAL PARROTS—Add colour to your rec. room decor! Reg. 1.99 ..... Sale Price, each 1.49

CROSS COUNTRY BUDGIE OR CANARY SEED — 16-oz. packet. Reg. 39c each ..... Sale Price, pkt. 5 for 1.49

CROSS COUNTRY SUNFLOWER SEED— 16-oz. pkt. Reg. 29c pkt. Sale Price, pkt. 6 for 1.49

CROSS COUNTRY BIRD GRAVEL—24-oz. pkt. Reg. 29c each ..... Sale Price, pkt. 6 for 1.49

CROSS COUNTRY WILD BIRD SEED— 16-oz. pkt. Reg. 39c each Sale Price, pkt. 5 for 1.49

POTTING SOIL—For indoor plants. 30-lb. pkg. Reg. 1.99 ..... Sale Price, each 1.49

FRUIT TREES— Reg. Price 3.49 ..... Sale Price, each 1.49

MIXED DARWIN TULIPS— Reg. Price 10 for 79c ..... Sale Price 30 for 1.49

MIXED PARROT TULIPS— Reg. Price 10 for 99c ..... Sale Price 20 for 1.49

Personal Shopping: Garden Shop (71)

BEAUTY AND HEALTH AIDS

SKIPPER BOY'S SET—Man-size boat-shaped hair tonic, soap and comb. Reg. 1.98 ..... Sale Price 1.49

MANICURE SET—In zippered case. Reg. 1.98 ..... Sale Price, set 1.49

BRONNLEY GIFT SET—Soap, hand lotion, bubble bath and bath cubes. Reg. $2 ..... Sale Price, set 1.49

MAX FACTOR PERFUME CATS — In Hynotique and Primitif fragrances. Reg. Price 2.25 ..... Sale Price 1.49

BOUDOIR CAPS—Assorted colours. Reg. 1.98 ..... Sale Price, each 1.49

YARDLEY GIFT SET—Cologne and Soap. Reg. 1.95 ..... Sale Price, set 1.49

MORLEY GIFT SOAPS—Five assorted fragrances. Reg. 1.98 ..... Sale Price, set 1.49

RAYETTE HAIR SPRAY—10-oz. tin. Reg. 99c each ..... Sale Price 2 for 1.49

WHITE VELVET SHAMPOO—17¼-oz. size. Reg. 99c each ..... Sale Price 2 for 1.49

WHITE VELVET CREME RINSE—16-oz. size. Reg. 1.09 each ..... Sale Price 2 for 1.49

WHITE VELVET HAND AND BODY LOTION — 17¼-oz. size. Reg. 1.09 each ..... Sale Price 2 for 1.49

MENNEN SKIN BRACER—4 oz. after-shave. Reg. 95c each ..... Sale Price 2 for 1.49

MENNEN AFTER SHAVE—4-oz. size. In Wild Moss and Dry Lime. Reg. 1.25 each ..... Sale Price 2 for 1.49

Personal Shopping: Beauty and Health (8)

JEWELLERY VALUES

STERLING SILVER CHARMS — A special gift assortment. Reg. 2.50. ..... Sale Price, each 1.49

BOXED JEWELLERY—Assortment of fashionable pins and earring sets. Reg. $3 ..... Sale Price, each 1.49

PIERCED EARRINGS — Your choice from our regular stock. Reg. $2. ..... Sale Price, each 1.49

JEWEL BOXES — Miniature antique style. Sturdy metal with Red lining. Reg. 1.99 Sale Price, each 1.49

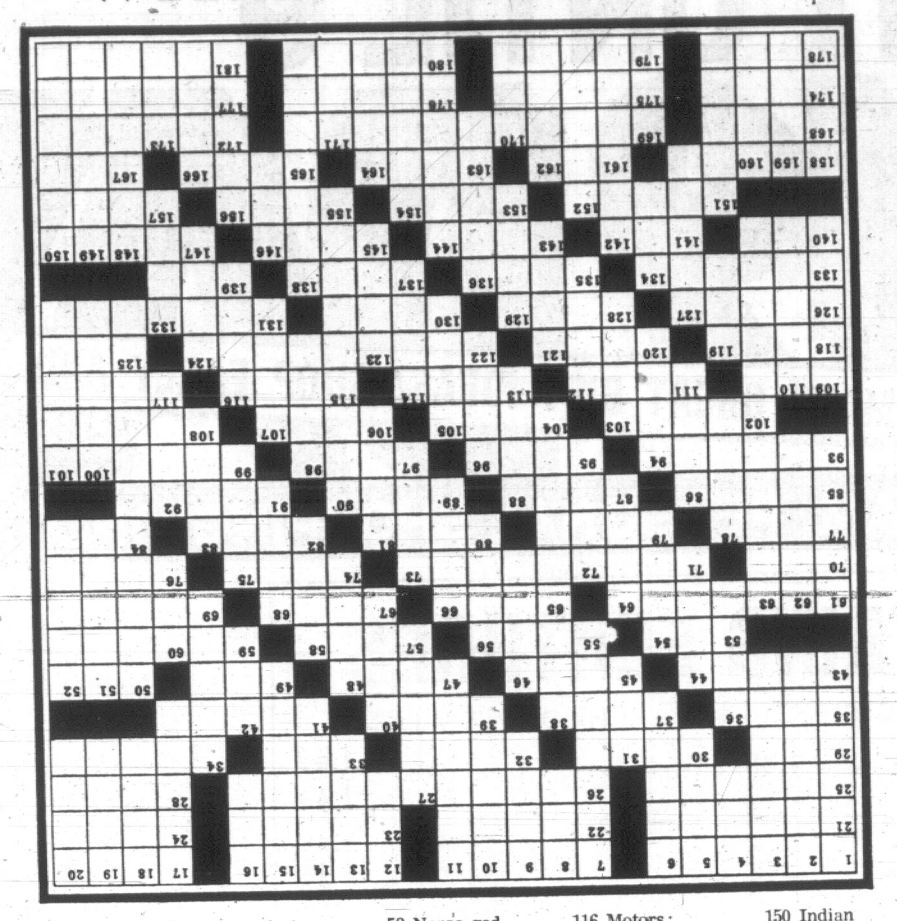
COSTUME JEWELLERY — Regular Fall fashions, $2. ..... Sale Price, each 1.49

Personal Shopping: Jewellery (4)

✱ FREE PARKING

✱ Free Parking-No Time Limit-No Tickets While You Shop SIMPSON

WEEKLY PUZZLE



ACROSS

1 Egyptian jackal god
7 Token of victory
12 Aides: abbr.
17 Cupbearer to the gods
21 Being
22 Pertaining to musical scales
23 Daughter of Anu
24 Chief god of Scandinavia
25 Attraction at Delphi
26 Roman god of medicine
28 Japanese coins
29 Man's nickname
30 Cheese
32 Girl's name
33 Choose
34 Leather
35 Fifty-three
37 Thin
39 Baseball terms
41 Does an usher's job
43 E. Indian woody vines
45 Mother of Ares
47 Egyptian god of evil: var.
49 Direction
50 Miss Lillie
53 —Leman
55 On
57 Stagger
59 Sea god
61 Mythical place
65 Hawaiian seaport
67 Dance
69 Blunts
70 Small shield
71 Goddess of love
74 Right: sl.
76 —, club
77 Flower
79 Philippine volcano
80 Single: pref.
82 Goddess of the rainbow
84 Vetch
85 Build
87 Thunder god
89 Nymph who loved Narcissus
91 Weapon
93 Florida fish
95 Sounds of disgust
97 Only
99 Sister of Cadmus
102 Goddess of flowers
104 1969.
106 Tree frog
108 Garment feature
109 Head wear
111 Tale
113 Other: Lat.
115 Teenage hairdo
117 God: pref.
118 Equal: pref.
120 Agitated state
122 A Fury
125 Goddess of plenty
126 Stubborn
128 French islands
130 Egyptian queen of gods
131 Con.
133 —— d'etre
135 Leave port
137 Turmerics
139 Aves
140 Government body: abbr.
141 Container
143 Thrust
145 Cozy
147 Apple juice: obs. var.
151 Blemish
153 I was: Lat.
155 Act abruptly
157 Marquis de —
158 Egyptian god of wisdom
161 Sky item
163 Alumnus, for short
165 Ancient instrument
167 Law degree: abbr.
168 German gentleman
169 Deify
172 Irritates
174 Jason's ship
175 Snake
176 Comfortable
178 Insect
179 Joints
180 Difficulties
181 A Gorgon

DOWN

1 God of manly youth
2 Sea nymph
3 Muse of astronomy
4 College degree: abbr.
5 Hercules' captive
6 Prunes a tree: Scot.
7 Endurance
8 Iowa college
9 Handle: Fr.
10 Milk: comb. form
11 God of wealth
12 Collection
13 Toadfish
14 Cuts
15 Remove slack
16 Family member
17 Egyptian sun god
18 Girl's nickname
19 Secure
20 Noun suffix
27 Not now
31 Beverage
34 Pegasus: e.g.
36 That one: Lat.
38 Puzzle theme
40 Move
42 N. England cape
44 Casa room
46 Egg-shaped
48 Leander's love
50 Pegasus' rider
51 Moon crater
52 Beasts
54 Egyptian native
56 Swell: Brit. dial
58 Norse god of mischief
60 Head piece: sl.
61 Goddess of argiculture
62 Item for a squirrel
63 Euterpe.
64 Pronoun
66 Indian
68 God of war
72 Hindu demon.
73 Reference books: abbr.
75 Yelp
78 Study of environment: abbr.
81 Double exclamation
83 Alone: Fr.
86 Boxing terms
88 Mother of Zeus
90 Greek gods
92 Smell—
94 Spanish ladies: abbr.
96 Season
98 King of Israel
100 Bird sounds
101 —cause
103 Hindu fire god
106 American journalist
107 Wild ox
109 — firma.
110 Roman waters
112 Troubles
114 Odin and others: var.
116 Motors: abbr.
119 Possessive pronoun
121 Parties
123 Followers
124 Food: sl.
127 Boys and girls
129 Locate
132 Mother of 17-D
134 New Deal — initials
136 Big
138 Cloudy
142 Japan
144 Titled men
146 Merry
148 City near Munich
149 Without commercial notices
150 Indian Ocean arm
151 Sharpen
152 Wheeping statue
154 Stone workman
156 Father of Paris
158 Warm up
159 Queen of heaven
160 Assns
162 To be: Fr.
164 Miss Pons
166 Feminine suffix
169 Receipt: abbr.
170 Possesses
171 Move in a way group: abbr.
173 Government

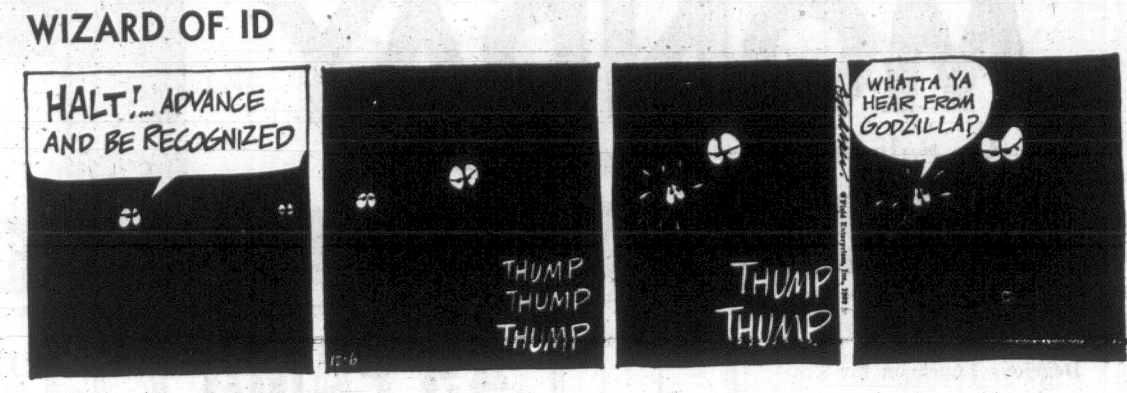
Answers to Previous Puzzle

A	C	T	E	D		W	I	G	S		S	A	M	P		S	P	C	A
B	O	H	E	A		L	A	D	L	E		T	H	R	O	E		S	U	R	A	S
A	M	E	R	I	C	A	N	L	E	A	G	U	E	C	H	A	M	P	I	O	N	S
C	E	S		S	A	D	D	E	N		A	M	B	E	R		O	U	T	F	I	T
I	T	E	R		P	I	E	R		C	U	B	E	D		F	O	R	T	I	E	S
		V	E	N	E	E	R		S	A	L	L	E		P	U	N	T	O	S	
O	P	E	N	E	R	S		S	T	O	L	E	N	B	A	S	E	S		S	H	S
N	A	N	T	E	S		S	T	U	B	E		A	G	E	D		R	I	O	T	
E	N	T	E	R		I	L	L	A	M	A		F	I	L	E	S		D	H	O	T	I
U	G	H	S		B	A	A	L			L	E	T	S		S	O	O	N	E	R	
P	S	I		D	O	U	B	L	E	P	L	A	Y	S		V	A	N	D	A	L	S
	N	A	I	A	D	S		C	O	A	S	T		S	I	G	N	A	L			
H	A	N	G	A	R	S		S	T	R	I	K	E	T	H	R	E	E		B	A	F
A	R	I	A	N	S		P	E	A	T			I	O	U	S		S	A	R	I	
S	E	N	T	A		M	O	L	D	S		I	O	G	E	S		G	A	L	O	P
I	N	G	E		P	I	N	A		S	O	R	E	S		G	R	I	L	L	S	E
N	A	S		P	I	N	C	H	H	I	T	T	E	R		W	R	A	P	P	E	R
		T	R	E	N	T	E		E	N	R	O	L		T	R	I	B	A	L		
P	R	A	N	K	S		F	A	D	O	S		T	A	I	L		N	A	S	H	
S	L	E	D	G	E		F	I	T	T	I	N		M	Y	R	T	L	E		Y	E	A
N	A	T	I	O	N	A	L	L	E	A	G	U	E	P	R	E	S	I	D	E	N	T
I	N	C	A	S		L	E	A	R	N		S	T	E	E	R		N	O	R	S	E
B	E	H	N		P	A	R	S			S	E	E	D	S		E	A	S	E	S	

PEANUTS



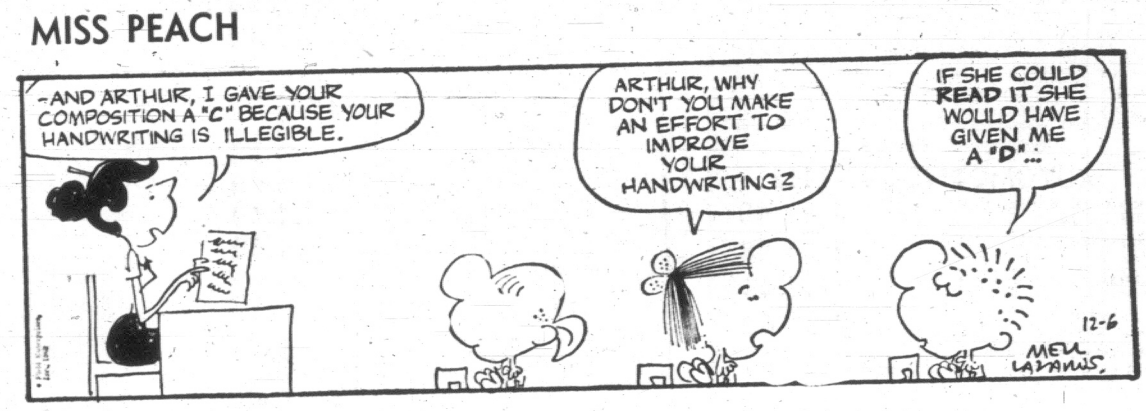
WIZARD OF ID



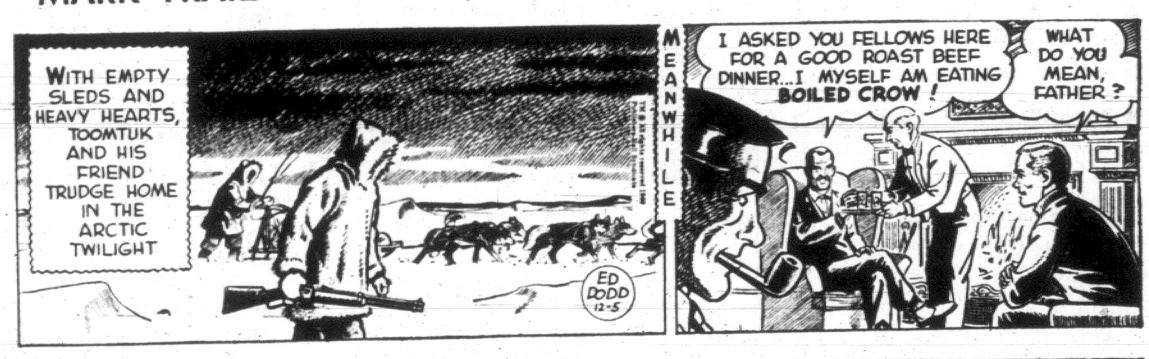
APARTMENT 3-G



MISS PEACH



MARK TRAIL

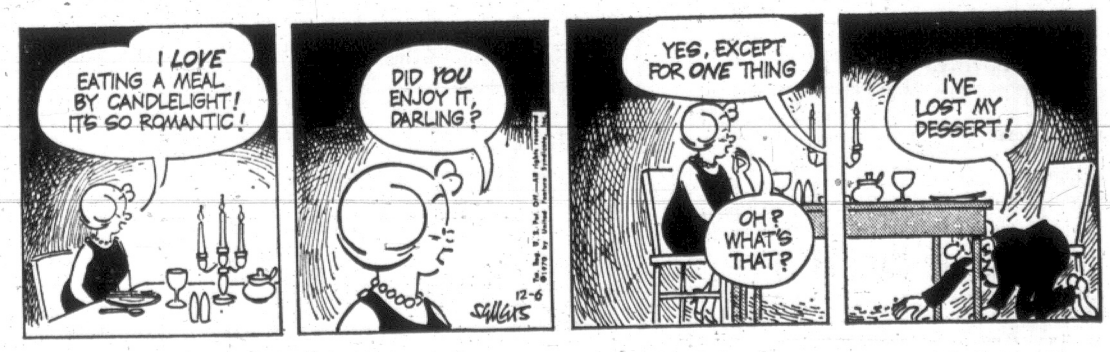




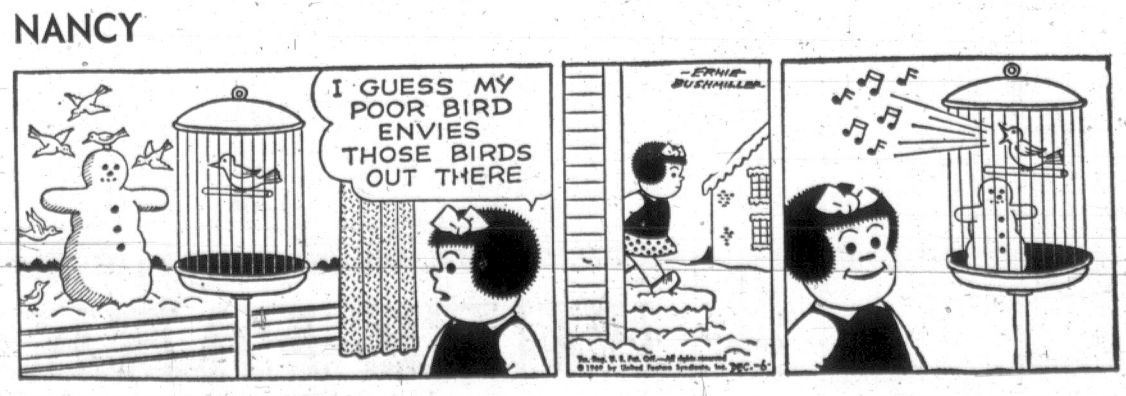
B.C.



EB AND FLO



NANCY



FLASHBACK ON CANADA

Grits United Under Mackenzie King

By BOB BOWMAN

Dec. 6, 1921, was an important milestone in the history of the Liberal party in Canada. Under new leader W. L. Mackenzie King it won a general election with 117 seats, while Progressives elected 64 members and Conservatives only 50. Until then the Conservatives had governed Canada for approximately 31 years and the Liberals only 15. Since then the Liberals have governed for 37 years and the Conservatives for only 11.

The Liberal party began to emerge in 1855 when George Brown's Reform party joined with the Clear Grits and it formed the government in 1874 when Sir John A. Macdonald's Conservatives were defeated following the CPR campaign fund scandal. However, the party ran into five years of economic depression and was also divided by factions within itself.

Sir Wilfrid Laurier formed a strong Liberal government in 1896 but it ran into trouble in 1911 over the question of reciprocity with the U.S.A. One of Laurier's strongest cabinet members, Clifford Sifton, led 18 members out of the party and it was defeated by the Conservatives in a general election. There was another Liberal revolt in 1917 when Laurier refused to join Prime Minister Borden's Coalition government during the First World War.

The Liberals were disunited until W. L. Mackenzie King succeeded Laurier as leader in 1919 and won the general election in 1921. Since then the party has been predominant in Parliament most of the time.

Another interesting development in the election of 1921 was that Miss Agnes Macphail became the first woman member of the House of Commons as a member of the new Progressive party led by T. A. Crerar.

W. L. Mackenzie King was prime minister of Canada for a total of 21 years, five months, and five days, a record for the British Commonwealth.

Other events on Dec. 6:

1749 — Fort Rouille was established at site of present-day Toronto. Death of Pierre de la Verendrye at Montreal.

1752 — First book published in Canada was Halifax Gazette, a government pamphlet.

1764 — Soldiers attacked Thomas Walker, Montreal magistrate, and cut off his ears.

1831 — W. L. Mackenzie (grandfather of subject of today's story) was expelled from Upper Canada legislature.

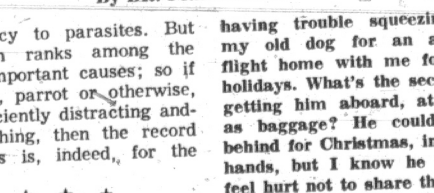
1837 — W. L. Mackenzie seized government mail as leader of Upper Canada rebellion.

1869 — Sir John Young, Governor-General of Canada, offered to pardon leaders of the Red River uprising if they would disperse.

1907 — Thomas Selfridge made first recorded flight in Canada at Baddeck, N.S., in kite designed by Alexander Graham Bell.

1917 — Explosion caused by collision of two ammunition ships in Halifax harbor killed 1,500 people with 25,000 others made homeless.

The Wonderful World of Animals



By DR. FRANK MILLER

DEAR DR. MILLER: Just a tip for some of your readers with parrots. In the past I had trouble with my birds getting bored and picking their feathers out. I tried all sorts of things to stop them from doing it but nothing helped much. Then I moved the phonograph in the room and began playing a talking record. This has done wonders. The parrot gets so hopped up over the record he forgets all about picking his feathers. So please pass this along.—E.B.

DEAR E.B.: Consider it passed. The causes of feather plucking range from protein deficiency to parasites. But boredom ranks among the most important causes; so if palaver, parrot or otherwise, is sufficiently distracting and-or soothing, then the record business is, indeed, for the birds.

★ ★ ★

DEAR DR. MILLER: I'm having trouble squeezing in my old dog for an airline flight home with me for the holidays. What's the secret to getting him aboard, at least as baggage? He could stay behind for Christmas, in good hands, but I know he would feel hurt not to share the tree with me that day. Bo has always been especially fond of trees . . . I know he'd hate to miss one.—D.M.

DEAR D.M.: Probably Bo's better off staying home, or at least with a friend, for the holidays. Air travel is sometimes tough enough on an aging dog and it's certain to be more hectic this time of year. If he has to squeeze in to whatever flight happens along, loused-up schedules and layovers could result in Bo's arriving too beat to enjoy himself anyway. His ecstacy over evergreens is understandable.

DEAR DR. MILLER: It has just been in the last couple of months that my dog, Rover, has finally recovered from his rattlesnake bite. I alway thought a dog lucky enough to live through a poisoned snakebite would learn. But Rover doesn't. This was the third time he has been bitten. Doesn't this prove the story about them learning is just an old wives' tale? —N.D.

DEAR N.B.: It certainly proves Rover's recall, relative to rattlesnakes, isn't doing him a great deal of good. Maybe the first bite, or the second, has caused his faculties to fade a bit, at least those related to his survival instincts. Apparently the best, or perhaps the only way to keep Rover and rattlesnakes at arms' length is to keep them in separate sections of the country. There is one slight note of cheer to be derived from all this: Rover's resistance to rattlesnake venom should be increased considerably by now. Should he stupidly allow himself to be struck again, he could probably survive a bite which would kill an "ordinary" dog.



FINISH HIGH SCHOOL

At Home? Prepare for University? College? Provincial Exams?

Write or telephone for FREE information.

NATIONAL COLLEGE (B.C.)

1707 Carnegie Cres., Victoria 477-4490

A Canadian School—Across Canada

Merchants Going To Dogs

By ROBERT D. McFADDEN

NEW YORK (NYT) —After being burglarized five times and looking twice down the barrel of a robber's gun, Herbert P. Milanes, the owner of a South Boston dry cleaning shop, went out and bought himself a 210-pound crossed German Shepherd-Great Dane.

"I haven't had any trouble since I got the dog 18 months ago," he said.

Like Milanes, businessmen and homeowners across the country are buying guard dogs in response to burglariers and robberies. Others, conscious of sharply rising crime rates, are not waiting to be victimized.

They are buying dogs in the conviction that they are acquiring legal, economical and effective weapons.

The result has been that the demand for the dogs—mostly German shepherds and Doberman Pinschers—is far outrunning the supply.

Interviews with dealers, trainers and guard dog owners in 15 cities showed:

● The sale and rental of guard dogs and trained attack dogs has jumped 50 to 100 per cent in the last two years and some concerns have doubled their business in the last year.

● Among persons buying watchdogs for personal and home protection, a large proportion of sales—up to 90 per cent in some cases—are being made to Negroes and other residents of high crime, inner-city areas.

● A rapidly increasing number of small businesses and public institutions like churches and museums are renting trained guard dogs to patrol their premises, a practice followed for years by department stores, warehouses and other large concerns.

● Guard and attack dogs have the generally enthusiastic approval of police departments, many of which have their own canine corps.

● Owners report that the presence of guard and attack dogs has virtually eliminated burglaries.

The reports of rising dog use came from New York, Los Angeles, Chicago, Philadelphia, Detroit, San Francisco, Boston, St. Louis, Pittsburgh, Baltimore, Minneapolis Miami, Dallas, Atlanta and New Orleans.

Only St. Louis reported no increase in the demand for guard dogs.

★ ★ ★

In New York, 100 per cent business increases were reported this year by Captain Haggerty's School for Dogs, in the Bronx, and Mr. Lucky's Dog Training School and the Nova Kennels and Training Academy, both in Brooklyn.

All three say their business is determined by the supply of dogs, not the demand.

Thomas P. Nova, owner of the Nova Kennels, said his concern would soon be selling stock to the public.

"We sold 250 dogs in 1967 and 400 last year. If we had the dogs, we could sell 700 or 800 this year with no problem."

Swan Lake Residents Meet Monday

Two hundred residents in the Swan Lake area of Saanich have been invited to a public meeting of the municipal lands and planning committee Monday night.

Committee chairman Ald. Alan Newberry said Friday residents will be told of alternatives for beautification in parkway-walkway style along the Swan Lake Creek tributary of the Colquitz Creek.

Also to be discussed are alternatives to financing of the improvements.

Ald. Newberry said another topic will be the understood, though long-range, plan to swing Patricia Bay Highway west of its present location to enable it to cut in between the municipal hall and Town and Country Shopping Centre and eventually link up with the city's Blanshard Street freeway which terminates behind Mayfair Shopping Centre at the Victoria-Saanich boundary.

Such a move by the provincial highways department, if it should happen in the future, would have an impact in the Swan Lake area, he said.

Improvements to the present highway in its existing location, undertaken this year, would appear to rule out any change to a new location for some time into the future.

The meeting will be held in the municipal hall, 770 Vernon Avenue, starting at 7:30 p.m.

Shop Tonight 'til 9:30 p.m.

Buy Line 388-4373

It's Christmas-time at EATON'S

THERE'S MORE FOR YOU DOWNTOWN

Store Information 382-7141

Gifts of Femininity

For the woman in your life . . . a gift of beauty to celebrate her femininity . . . a touch of luxury that every woman in the world understands.

Madame Rochas by Marcel Rochas of Paris



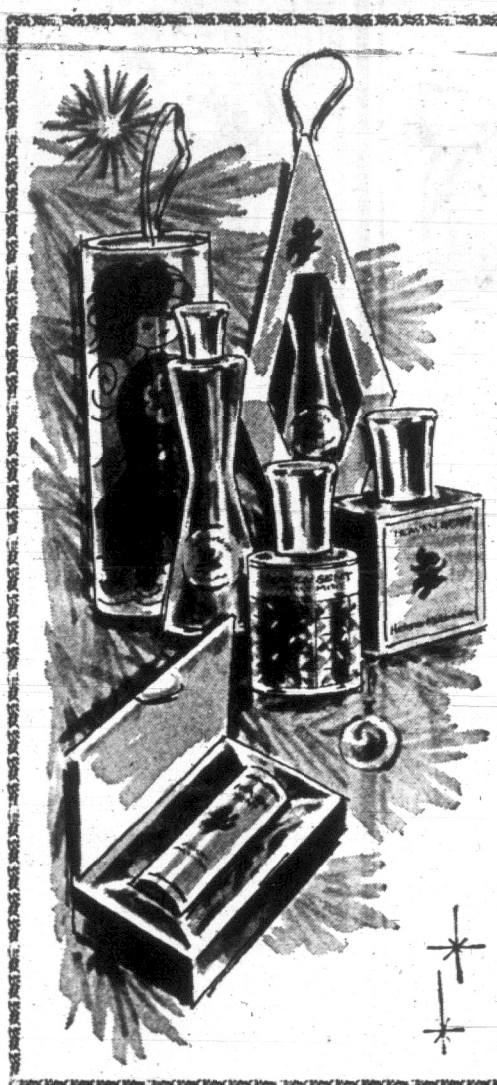
The newest perfume from France . . . engagingly feminine . . . heady and supremely romantic.

Perfume, ¼ oz. **Each**	**10.00**
Pursatomizer, 1½ drams. **Each**	**7.50**
Cologne Atomizer, 4 oz. **Each**	**8.00**
Eau de Cologne, 4 oz. **Each**	**7.00**
Bath Oil, 2 oz. **Each**	**5.50**
Perfumed Talc, 3 oz. **Each**	**3.50**
Soaps, Each, from	**2.50**



Mink and Pearls

To pamper a woman . . . small bath capsules with the look of real 9-millimeter pearls, are filled with skin pampering oil of mink and a lovely fragrance. Mink and Pearls, in a crystalline jewel-box case of 200 at **7.50** or 500 for **12.00**.



Trim a Tree with Small Treasures in Heaven Sent by Helena Rubinstein

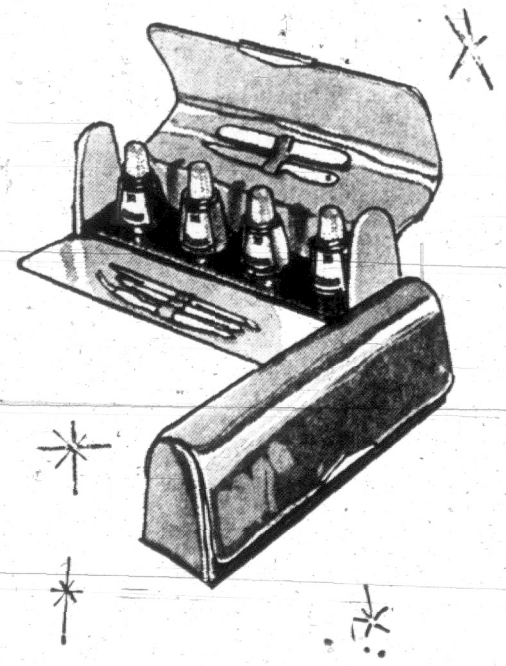
Enchanting little ways to give Heaven Sent, the heavenly, lingering fragrance:

Colourful Tree-Trim Eau de Parfum. **Each**	**2.50**
A pretty "Angel" carrying Eau de Parfum, or Spray Mist, **Each**	**2.50**
Or the new Swivel Stick of Solid Cologne to take everywhere she goes. **Each**	**3.00**

Cosmetics, Main Floor

Eaton's Open Monday 'til 9:30 p.m. for Your Shopping Convenience!

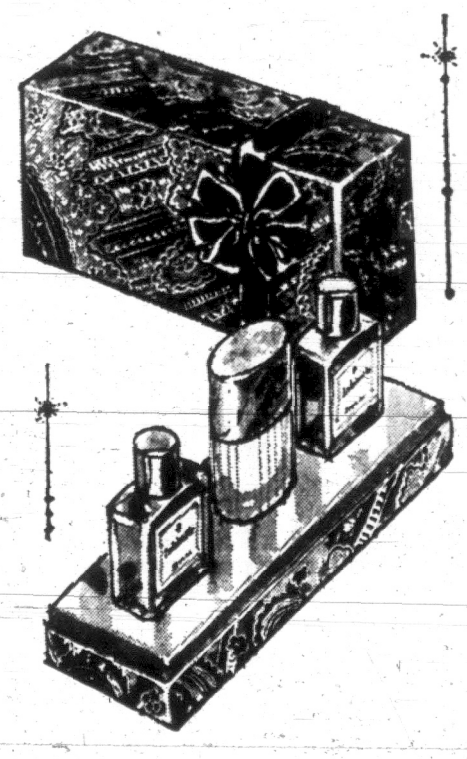
REVLON



Give her a gift with lots of Polish!

By Revlon, of course. This polished patent vinyl case wins hands down in the beautiful nail department. Inside: Cream or Crystalline Nail Enamel, Remover, Cuticle Remover, Wonder Base, Emery Boards, Nail File, Cuticle Stick, Cuticle Trimmer and shaper. Outside: blue or green. Each **6.25**

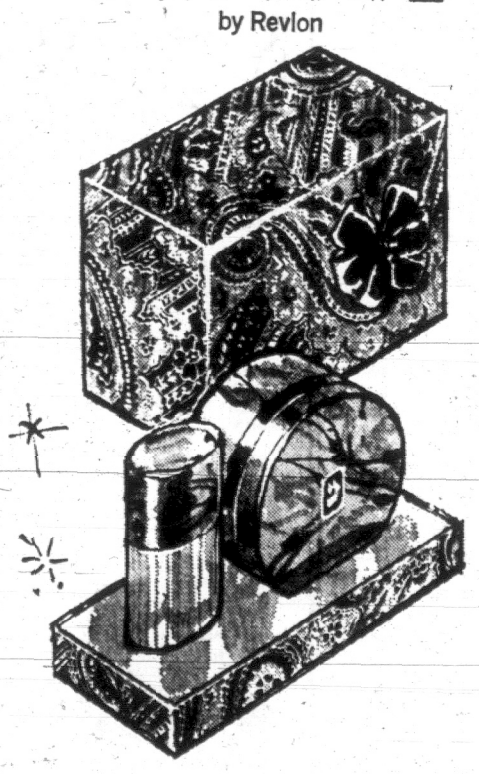
INTIMATE by Revlon



The Trio-tactic

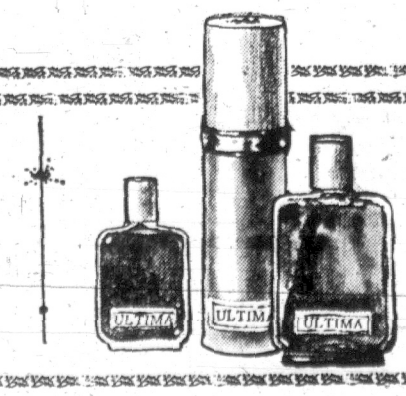
Win her over completely with this fragrant trio of "Intimate": Eau de Toilette Spray, ¾ oz.; Perfume Oil, ½ oz, and Eau de Toilette, ½ oz. Each one communicates in a thousand quiet ways. The paisley-wrapped set. Each **5.50**

INTIMATE by Revlon



Two's Intimate . . .

Especially when you give her two very "Intimate" things for her private bath: Eau de Toilette Spray, ¾ oz., and Perfumed Dusting Powder, 3 ozs. Both know how to cling like mad! Boxed together in paisley. Each **6.00**



ULTIMA II by REVLON

A Welcome Gift of Lasting Fragrance

Eau de Parfum Spray. 1.95 oz.	**Each 5.50**	**Dusting Powder**—5 oz.	**Each 5.50**
Bath Oil—½ oz.	**Each 5.00**		
1 oz.	**Each 8.00**	**Body Lotion**—7.7 oz.	**Each 6.00**

STAMPS

Yuletide Present Ideas

By ROBERT G. OLIPHANT

If you plan to give stamps and/or accessories for Christmas to a present collector or to a person uninitiated to philately, and if you are low on ideas, these sugtions may be of help.

Many of the questions that a novice can have are answered by guidebook. Two examples of such combined reference books and introductions to the hobby are: The Stamp Collector's Handbook by Samuel Grossman, and Scott's Guidebook to Stamp Collecting by L. N. and M. Williams.

To start with, the beginner should be given a rather small, low-priced and illustrated album. Although he won't find places for a number of his stamps, it will serve as a practice copy until he is well versed, and is ready for a more comprehensive edition.

•

The other essentials for a starting collector are: stamp tongs, a magnifying glass, and peelable hinges for mounting stamps (never use anything else). A stock book and a world catalogue (such as Scott's) are of great value to most collectors, but in the beginning, a relatively easy-to-come-by older world catalogue will suffice. Small, inexpensive catalogues covering only one or two countries are available, and a new one of those would be excellent for a collector of only the area which it covers.

There are many convenient stamp collecting kits out, boxed for gift-giving and containing an assortment of stamps and the necessary supplies.

•

Most advanced enthusiasts require such items as a color chart, watermark fluid, a watermark detector, a perforation gauge, album supplements, and transparent mounts for valuable specimens. A subscription to a philatelic publication makes an excellent present.

If you buy, on paper, a worldwide packet or sets separated by theme or by country to suit the collector's interests, this is how to remove the unwanted paper, clean and dry the stamps: Drench them in cold water until they are loose or come apart easily. The washed stamps can safely be desiccated on blotting paper, and a weight applied such as a book will prevent them from curling while drying. (Newspaper is unsuitable as the ink is likely to come off.)

•

The Seychelles Nov. 3 released 15 interesting definitives spotlighting the colorful history of the islands. The denominations run from 5 cents to 15 rupees.

Gibraltar's Yule set was placed on sale Dec. 1. They feature paintings.

The United Kingdom Nov. 26 released their three Christmas multicolors. They feature: 4d, an angel in flight; 5d, three shepherds and a sheep; and 1s 6d, the three wise men journeying to Bethlehem, and carrying their gifts of gold, frankincense and myrrh. This handsome set was photogravure printed by Harrison and Sons Ltd., and it was designed by Fritz Wegner.

On Nov. 3, Israel issued an adhesive marking the 25th anniversary of the Weizmann Institute of Science. It was founded by Dr. Chaim Weizmann (1874-1952), who was Israel's first president.

•

Four stamps were issued Nov. 1 by the British Caribbean colony of Montserrat. Featured are: 5c, a dolphin; 15c, an Atlantic sailfish; 25,, a blackfin tuna; and 40c, a Spanish mackerel.

Nov. 6 was the date of release of Botswana's Christmas pictorials. One-cent, 2c, 4c and 35c are the values of these lithographed commemoratives. They also came out in souvenir sheet form, with each sheet containing the four stamps.

Italy's 1970 program includes separate adhesives honoring the 450th anniversary of the death of the Renaissance painter Raphael (b. 1483), and the centennial of the birth of Maria Montessori (d. 1952), the famed educator and physician.

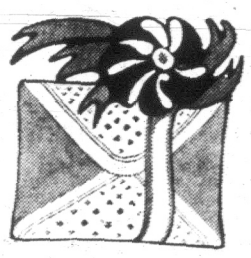
Christmas Excitement is Everywhere at EATON'S

Upstairs, downstairs, everywhere you go at Eaton's there's a feeling of hospitality and festivity that puts a dollop of fun on your shopping list! Look for these specialty shops and services that are all dressed up and waiting for you!



MEN'S P. J. SHOP

His leisure hours are precious, to him . . . so select a gift that's very special in quality. Perhaps a luxurious robe or smoking jacket or pyjamas that come in luscious fabrics . . . and where can you find such man-pampering gift ideas? The P. J. Shop on our newly expanded **main floor men's wear department**—that's where!



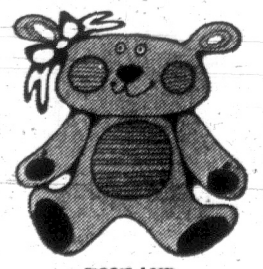
LOUNGE AND LEISURE

Now for the women . . . a shop devoted to their rare moments of relaxation. A shop so filled with beautiful fabrics, colours and designs we know you'll never be able to resist browsing! Robes, negligee sets, lounging pyjamas, housecoats, dusters in dreamy fabrics and colours for all the dream girls you know! **Next to lingerie on the floor of fashion.**



COME VISIT SANTA

Jolly, patient old Santa is waiting in his Castle on the **second floor of the home furnishings building** . . . there'll be a delicious lollipop for every boy and girl who tell him their Christmas wishes. Pictures with Santa will delight aunts, uncles and grandparents . . . just 95c each or **3 for 2.50. Santa's hours are 10:30 to 1:30, 2:00 to 5:00 and 5:30 to 8:30 weekdays. Saturdays: 10:30 to 1:30 and 2:00 to 5:00.**



TOYLAND

Filled to the brim with the toys they see on TV as well as such time-honoured favourites as: electric trains, tricycles, baby dolls, jigsaw puzzles, stuffed toys and craft sets . . . come see them soon, **Toyland is on the lower main floor.**



CANDLE SHOP

The romance of candles . . . the softest shadows and lights giving a glow to every room. Find them in all the shapes, sizes, colours and scents imaginable in . . . **the candle shop, main floor.**

Monday! Shop 'til 9:30 p.m.

It's Christmas-time at EATON'S

THERE'S MORE FOR YOU DOWNTOWN

BUY LINE 388-4373

Store Information 382-7141









Magnificent Gift Furs at Less-Than-Luxury Prices

Little Furs at Special Prices

Full skin mink hats in captivating little shapes . . . black, ranch or high fashion shades. **Natural ocelot** . . . the sophisticated fur in elegant new shapes. **Natural beaver** . . . soft, silky, go-with-everything favourite.

A. Ocelot, Ord. 70.00
Sale, each
52.99

B. Beaver, Ord. 50.00
Sale, each
39.99

C. Mink, Ord. 75.00
Sale, each
62.99

Millinery, Floor of Fashion

Pastel Mink Coats in 2 Styles

One is a full length casual . . . the other a trotter length . . . both are fully dropped to show off the natural shading and beauty of the handsome pastel pelts. Here's the gift she's dreamed of owning . . . will cherish above all others. Choose from portrait or shawl collar style . . . whichever is her favourite . . . and **make your selection in person Monday,** because these will go quickly at these special prices.

FULL LENGTH COAT
Special, each
1029.00

TROTTER LENGTH COAT
Special, each
929.00

Fur Salon, Floor of Fashion

You may arrange Budget Terms if desired.

ROTO MAGAZINE COLOR 15¢

WEEKEND EDITION

108 PAGES 15¢

Weather: Mainly Cloudy, Showers

Victoria Daily Times

TODAY'S NEWS TODAY PHONE 382-3131

86th Year, No. 170 ★★★ VICTORIA, B.C., SATURDAY, DECEMBER 6, 1969 ★★★ PRICE: 15 CENTS

• THE UNJUST SOCIETY •

'They Built Slums To Help Our People'

This is the final article in a a three-part condensation of Indian author Harold Cardinal's controversial new book, The Unjust Society.

By HAROLD CARDINAL

The former minister of Indian affairs, Arthur Laing, may well be regarded as the most notoriously artful minister in the history of Canadian confederation for his efficient use of statistics to paper over the inadequacies of his department.

For example, supposedly to meet the housing crisis which for decades had been plaguing Indians in Canada, he dramatically announced a $112 million program over a five-year period.

After suitable fanfare and a well-publicized start, the time span was expanded quietly, without any publicity at all, so that the annual spending scarcely exceeded that of previous years.

The impression carefully given to the Canadian people was that something important was happening to meet the housing needs of the Indians.

The whole program was wasted. The housing needs of the Indians are greater than ever today and even those houses built for $112 million during the Laing program proved virtually useless to the people occupying them.

•

They were never better than marginal slum dwellings and often proved worse — ill-conceived architecturally, unsound engineeringly and located disastrously. Nor was anything further done to meet the rapidly expanding needs for Indian housing.

Mr. Laing's ignorance of the Indians in Canada in the mid-sixties was exceeded only by his arrogance. He had his foot in his mouth so often he surely must have learned to love shoe leather.

His idea of a thoughtful solution was to tell Indians to get out and pull themselves up by their bootstraps. He never bothered to make sure they had bootstraps.

His greatest contribution to the Indian situation came about because his silly doctrinal statements helped bring Indians from one coast to the other closer together.

After the election of Pierre Elliott Trudeau as leader of the Liberal party, then as Prime Minister of Canada, a new program of government-native consultation was drawn up. These plans called for the minister to travel extensively to meet with Indians in every part of the country.

•

Indian leaders shuddered at the thought of a dialogue with Mr. Laing. Fortunately for all the Indians, the new prime minister called a June election, and the consultation meetings were delayed.

Following the Liberal victory at the polls, Mr. Laing was given another portfolio and in his place two young members of Parliament assumed responsibility. Jean Chretien became the minister of Indian affairs and northern development, and Robert Andras, minister without portfolio responsible for the development of new objectives.

Indian leaders, briefly hopeful that Mr. Trudeau's Just Society might include native peoples, were ready to work with the new ministers. In a courageous speech in September 1968 in Toronto, Mr. Andras vowed that political leadership would supersede bureaucratic leadership.

•

Unhappily for the Indians, the Andras promise was never fulfilled. Mr. Andras lost his round with the mandarins in Ottawa, and the Indians lost with him. The much-promised dialogue that was to develop through the so-called consultation program proved to be, in the end, a fiasco that wasted the time of the Indian leaders.

The dialogue meetings began on schedule with the two novice ministers hitting the consultation trail like John Wayne and Gary Cooper to discover which path the Indians wanted to follow. For both Chretien and Andras this was their first real exposure to Indian peoples.

For them, it turned out to be the fork in the trail. Andras, not being tied down to a department, was able to get closer to the Indian people.

Continued on Page 3

Volunteer Army Saves Coho Spawn

By PAT DUFOUR

A conservation catastrophe was averted Friday at Goldstream when a small army of volunteers answered an SOS from the fisheries department.

For weeks chum and coho salmon have been making their usual spawning run up the stream.

Most of them have laid their eggs — and most of them, as expected, have died.

This is natural.

What wasn't natural was that November has been abnormally dry and the stream, usually swollen from rains, was drying out.

Fisheries inspector Lloyd Gudewill explained, "The beds had dried so much that thousands of eggs were exposed. If these weren't protected by water before the frosts came they would be killed."

This was an emergency.

He rushed to get volunteers to build dams that would hold the waters and give the eggs their chance to survive.

The response was overwhelming.

Within two hours the banks of Goldstream were flanked with people, armed with shovels and the will to save a part of their natural heritage.

Among them were members of fish and game groups, the Amalgamated Conservation Society, the Pacific Trollers' Association, housewives and teen-agers who rallied to a radio appeal.

Gudewill then called John Erb, civil defence co-ordinator. "I needed 500 bags — and in a hurry."

Before an hour had passed, Erb had supplied the bags, with the help of the provincial department of highways.

By late afternoon Gudewill heaved a sigh of relief. The job was done and thousands of future salmon had been saved.

He emphasized that no blame for the emergency should be laid on the fact that water from the watershed had to be cut off.

"It's an act of God, no one could have prevented it. When we needed help in the summer, Ron Upward (the water commissioner) did everything he could."

One teen-ager, asked why she spent the day filling sandbags and sloshing through water, was slightly hesitant.

"Gee, I'm not too sure. I don't even fish. But it's important to a lot of people. I guess that's what really counts."

Howard English, 6470 Pat Bay Highway, had no doubts.

"When any of our natural resources are threatened it's up to everyone to do something about it if he can."

Surveying his one-day army, Gudewill said:

"They're all wonderful people. I've never seen anything like it. This was the worst situation I've seen in the 23-odd years I've been with the department.

"Without them we'd never have made it."

INDEX

Births, Deaths	28
Books	22
Classified	28
Comics	50
Entertainment	23, 24, 25
Finance	6, 7
Island	19
Sports	16, 17
Travel	20, 21
Weather	2
Women	41, 42



WAR TOYS IN SAIGON have to fall in the class of coals carried to Newcastle but that's the way it is as mother checks the trigger action of this toy burp-gun offered by a street vendor for the Christmas shopping rush. (AP Wirephoto.)

TEAR GAS REPORTED POTENTIALLY LETHAL

UNITED NATIONS, N.Y. (WP) — A new international scientific report cast doubt Friday on the validity of President Nixon's decision to exempt tear gas from his ban on the use of chemical and biological weapons in warfare.

According to the report by a group of 18 consultants to the World Health Organization, no sharp distinction can be drawn between lethal and incapacitating agents, and prolonged exposure to mere harassing agents could be lethal.

Nixon's Nov. 25 announcement of the general plan, while praised on most counts, was criticized at the United Nations for its failure to include tear gas.



HUSTLING SANDBAGS along to dam Goldstream, flowing gently—if barely—behind them, are some of the volunteers who turned out Friday in response to an appeal to help save salmon eggs in danger of being left high and dry. Nancy Ward and her brother Doug man the shovels, leaving Howard English and Sue Newman holding the bags. (Bill Halkett photo.)

DISTRICT VOTING

Turnout Heavy

If the flow of voters to the polls this morning is any indicator, Victoria area residents are turning out in record numbers today to elect municipal representatives and decide the fate of Sunday sports and movies.

Three hours after the polls opened in Victoria more than twice as many people had coast ballots as during the first three hours of 1968 voting.

With a four-man race for mayor 2,626 people had been to the polls. In 1968 with no mayoralty contest, there were 1,046 voters out in the first three hours.

It's the same story in Oak Bay and Esquimalt.

To 11 a.m. in Oak Bay 1,030 people had cast ballots compared to 501 voters in 1968.

The vote total in Oak Bay is running about 100 ahead of the 1967 total, the last year in which there was a mayoralty campaign.

Up to 10 a.m. in Esquimalt there were 235 votes cast, compared to 164 votes in 1967, the last year in which there was a mayoralty contest.

While Saanich vote totals were not available a deputy returning officer reported indications are that despite the lack of a mayoralty race in that municipality, the turnout at the polls will be high. Polls in all municipalities are open until 8 p.m.

Bennett to Push Guaranteed Income

By BRUCE YEMEN

Premier Bennett goes to the constitutional conference in Ottawa Monday to prove he means business in his drive for a guaranteed annual income.

In a statement of the province's conference proposals released here Friday, Bennett:

- Called for a national royal commission on a guaranteed income;
- Modfied a demand for a complete return of direct tax fields to the provinces from Ottawa by suggesting Ottawa stay in the field "to the extent necessary to finance a nationally administered guaranteed income plan."
- Suggested a postponement of constitutional discussions on distribution of powers in the fields of income security and social services until a royal commission study is carried out.

He also indicated B.C. should consent to give Ottawa the specific power it needs to contribute to a guaranteed annual income plan if Ottawa would commit itself to implementing such a plan in the event it is found to be feasible by a royal commission.

In other major points, Bennett requested special low-cost capital be made available by Ottawa to B.C. to help meet the needs created by the migration of an unusually large number of people from other provinces to B.C.

OPPOSES OTHERS

And he placed B.C. in opposition to other provinces, including Ontario, which have demanded the "fiscal equivalent" for any federal-provincial programs into which they choose not to enter.

"British Columbia considers 'opting out' with the fiscal equivalent is contrary to the concept of co-operative federalism and if carried to the limit, would ultimately destroy the federal system," Bennett said in the statement which he read to reporters.

Bennett called for a royal commission to undertake a study "with a view to the establishment of a comprehensive program for the rehabilitation and human betterment of needy Canadians by means of a guaranteed annual income to replace equalization payments and present welfare programs presently administered by all levels of government."

He said the money spent and the bureaucracy developed to administer a multiplicity of welfare programs is "staggering to contemplate."

He said "a whole new concept" is needed to assist human betterment, avoid duplication of services and provide uniformity of services across the country.

"Such a program would act as a catalyst to the initiative

Continued on Page 2

SANTA'S BAG FILLING FOR ASIA'S CHILDREN

The inner meaning of Christmas—the spirit of sharing and goodwill to all—is embodied in the Children of Asia Fund.

From Salt Spring Island to Victoria, from elderly ladies to schoolchildren, contributions are adding to the bank account that feeds and clothes unfortunate youngsters in war and disaster-torn Asian countries.

And Christmas is still three weeks away. (See story on Page 2.)

Infiltration Rate Rises in Vietnam

WASHINGTON (AP) — Deputy Defence Secretary David Packard said Friday that North Vietnamese infiltration has increased in South Vietnam "rather substantially," but "progress in Vietnamization is such that our withdrawal is going to continue."

He said at the same time that "U.S. commanders are concerned about possible North Vietnamese thrusts into South Vietnam."

Packard, who recently made an on-the-spot check of the Vietnam situation, refused to discuss either numbers or timetables in connection with further U.S. troop withdrawals as South Vietnamese government troops take over more of the fighting.

SOLDIERS TOLD TO BE KIND

SAIGON (Reuters) — American officers are re-emphasizing to their men the necessity for proper treatment and care of civilians and other non-combatants in South Vietnam, a United States military spokesman said today.

The spokesman did not specifically link the re-indoctrination of American troops with the recent reports of the alleged My Lai massacre of South Vietnamese peasants by U.S. infantry in northern Quang Ngai province last year.

He said under questioning that all American servicemen coming to Vietnam spent most of their first week in the country receiving instructions on the care and treatment of civilians and classes on South Vietnamese customs and traditions.



Th' pen is mightier than th' sword — but a lead pencil is tops on election day.

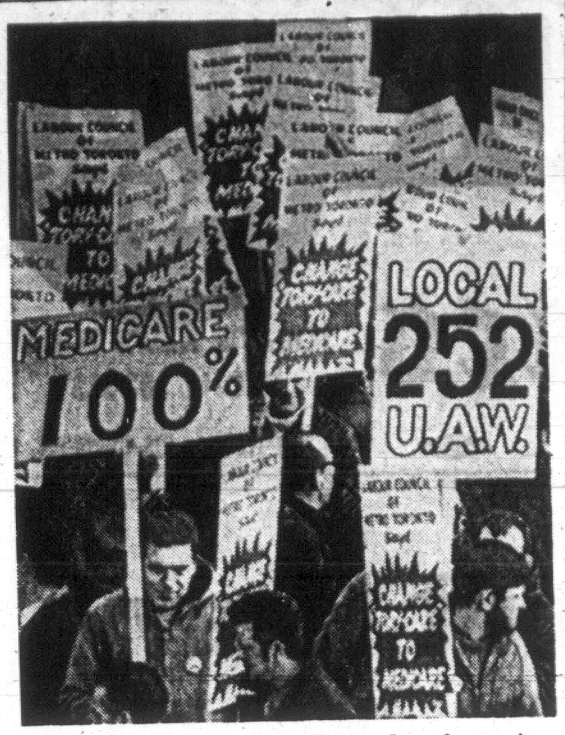
★ ★ ★

A big turnout o' voters often means a big turnout of incumbents.

★ ★ ★

Mister Bennett don't mind bein' generous t' Ottawa, long's Ottawa returns th' favor double.

Still Time to Cast Your Vote – Polls Open Until 8 p.m.



SEA OF SIGNS and thousands of roaring demonstrators engulfed the Queen's Park grounds of Ontario Legislature in Toronto today as union and farm groups joined to protest the high costs and procedures of the province's medicare and hospital programs. (CP Wirephoto.)

. . . BENNETT SEEKS GUARANTEED PAY

Continued from Page 1

of low income Canadians . . . to go on to develop their skills and improve their lot and that of their families by their own efforts," he said.

GRANTS FAILED

Equalization payments from the federal government "to certain provincial governments" have largely failed to ensure a minimum level of economic well-being Bennett said.

The brief continues the province's insistence that equalization be distributed in the form of payments to people rather than to governments.

Bennett said the federal government should not entirely vacate the direct fields of income and corporation taxes and succession or estate taxes, as previously demanded. Bennett argues these are historically provincial fields.

Ottawa should stay in the field to the extent necessary to finance a national guaranteed income plan, Bennett said.

He gave no indication what portion of those taxes Ottawa might require to finance a plan.

But he said a substantial part of the federal cost burden would be removed because Ottawa would be giving up payments to persons and governments "such as family and youth allowances, old age security, guaranteed income supplement plans, Canada Assistance Plan, equilization payments to provincial governments and medicare payments.

"In their place would be established a guaranteed annual income for all Canadians.

"The effect would be a substantial decrease in federal government revenue but it would be offset by a substantial decrease in federal government spending responsibilities," he said.

Until Ottawa gets out of direct taxation, Bennett said, it would have the right to continue implementing shared-cost programs in "the national interest, which, strictly speaking, come under exclusive provincial jurisdiction."

NATIONAL CONSENSUS

But there must be "a national consensus" in favor a program before it is implemented; adequate safeguards to ensure that Ottawa doesn't leave the provinces holding the burden once the program is started; and no fiscal equivalent should be paid to provinces who decide to opt out.

Bennett can expect opposition to this view from Ontario, which protested strongly the refusal of Ottawa to let it have the equivalent of federal taxes collected there for the medicare plan while Ontario, was not a member.

Bennett said the proposals to be presented to the conference next week are not intended to reiterate B.C.'s general position set out last year, when he called for the division of Canada into five regions.

He made no reference to his boundary proposals Friday.

The brief reviews the argument that income taxes, corporation and estate taxes belong to the provinces but were occupied by the federal government as a result of the pressures created by the first and second world wars.

In a realistic vein it accepts that so long as Ottawa occupies the fields it should have the constitutional powers to make conditional grants to the provinces for important programs such as medicare and hospitalization.

The brief recognizes that "if we are to have a strong and united country then we must bring those materially less fortunate Canadians up to at least a minimum level of economic well being."

MORE BENEFIT

More people in depressed areas would benefit from a guaranteed income plan than would be the case in prosperous areas, he said, but he stressed that Ottawa depends for much of its revenue on the maintenance of economic activity in the high growth areas such as B.C.

He said B.C. as the highest growth area has "unique problems" caused by the influx of people who create a higher unemployment rate.

"British Columbia requests the federal government make low-cost capital available for job creating projects in housing, water, sewage, pollution, school and hospital facilities."

Bennett said he is going to Ottawa in the spirit of co-operative federalism and in the confidence that Canda's best years lie ahead.

Late-Night Sniper Remanded After Entering Guilty Plea

A 22-year-old city man pleaded guilty in court Friday to discharging a firearm in a manner dangerous to other persons and was remanded to Dec. 12 for sentence.

Stephen Curila, 547 Niagara, was arrested early Friday with a companion after an incident involving a shot being fired at a man getting out of his car.

Court was told the accused with his companion had been in a downtown lounge Thursday night when the accused was involved in a fight with a third person.

FOLLOWED CAR

Later, while driving on Douglas, Curila thought he recognized the person he was fighting with in a car ahead of his and followed this car to 385 Burnside West.

Curila intimidated his companion into firing a shot from a .303 Lee Enfield rifle in his car in the direction of the followed driver as he was getting out of his car, court tas told.

The shooting occurred at 1:45 a.m. Friday and the two were apprehended by police shortly after.

When police approached the parked car, the accused threw a rifle from the backseat into the bushes.

A Sooke man was charged with discharging a firearm in a manner endangering other persons and was remanded to Dec. 10 for election of trial.

Jury Urges Training

VANCOUVER (CP) — A coroner's jury Friday urged British Columbia Hydro to instruct its bus drivers on procedure in the event of an accident following an inquiry into the Nov. 29 death of Samuel Lim, 67, who fell while on a bus.

THE SPORTSPALS ARE COMING

HOW MUCH MONEY DO YOU NEED
For Christmas Shopping?
$1550 - $5000 - $10,000 or More?
No Payments 'Til January
Loans made for any good purpose. Sensible terms.
It's simple to get a howeowner's loan, by using the equity in your home
386-7565
Specializing in
FAST, FAST LOANS
ABELL MORTGAGES & FINANCE LTD.
912 Douglas

Salt Spring Drive Aids Christmas Fund

Two women, in their 80s, have raised $75 for the Children of Asia Christmas Fund, through their ragpicking efforts on Salt Spring Island.

A class at Gibbins Road Annex Primary School in Duncan has been raising and selling gerbils (Mongolian desert mice) to provide milk and barley for starving children in Korea and India.

A member of the Esquimalt Women's Institute has manufactured a half-ton of soap to be distributed to poverty-stricken families half a world away.

These are only a few examples of ways in which concerned people respond each year to the appeal for funds of the Unitarian Service Committee of Canada.

The USC has conducted the Children of Asia campaign annually in Victoria for the last 17 years.

A small amount goes a long way to alleviate suffering.

Five independent schools in the Shawnigan Lake-Duncan area plan to raise $800 through car washes, dances and concerts.

The money will be used to operate a Calcutta medical dispensary to be taken over by the USC from the Salvation Army.

Dr. Lotta Hitschmanova, USC executive director, explained that the dispensary is designed for the worst malnutrition cases in the city's slums.

Each week a doctor will see 25 of these children, pavement-dwellers who have never known a full stomach or a real home.

Schools involved include Cliffside Preparatory School, Shawnigan Boys' School, Strathcona Lodge School, all of Shawnigan Lake; Brentwood College in Mill Bay, and Queen Margaret School in Duncan.

Dr. Hitschmanova said the very young and the very old are the most concerned Canadians.

"Perhaps they are most sensitive because they stand at the threshold or the very end of life. Perhaps they take more time to imagine how perpetual hunger and illness must hurt."

Whatever the reason, it is the old with a portion of their small pension or the young with their carefully nurtured pennies who make up a great percentage of the USC fund total each year.

This year the USC is attempting to raise $1.3 million in money and gifts for more than 100 projects in eight countries.

While the total now stands at $1 million, Dr. Hitschmanova is not at all certain the goal will be reached.

"The farmers who have always been most generous do not have the liquid cash this year," she said.

Still the gifts of money, clothing and quilts are trickling in.

In Victoria cash contributions to the campaign can be sent to the Times office, 2631 Douglas, or beginning Monday can be deposited with the Yates-Douglas branch of the Bank of Nova Scotia.

Last Liquor Hearing Here After New Year

VANCOUVER (CP) — Royal commissioners investigating British Columbia's liquor laws hope to present their full report and recommendations to the government in time for the Jan. 22 sitting of the provincial legislature, Commissioner Ed Lawson said in an interview Friday. The three commissioners will hold one more public hearing in Victoria on Jan. 5.

Between the archbishop's marafternoon at the final Vancouver liquor commission hearings Thursday.

Out of it came some useful intelligence for the drinker. Examples:

Drink your whisky straight — dilution gets you drunk faster.

Fat men can't handle their alcohol any better than thin men.

Don't bother drinking olive oil before going off on a toot. Not only is that coating-the-stomach theory a myth, but it will get you drunk faster.

Drinking milk can help, however.

The kindly hostess who insists you stay an hour after your last drink may be just preparing you to fall into the arms of the police sniff squad.

Carbonated or fruit-based mixers are better than water — if you have to mix at all.

These hints emerged from the testimony of Dr. Clifford Chappel, president of the Bio-Research Laboratories Ltd. His testimony was in the aid of beer — he was appearing at part of the presentation of the Brewers Association of Canada.

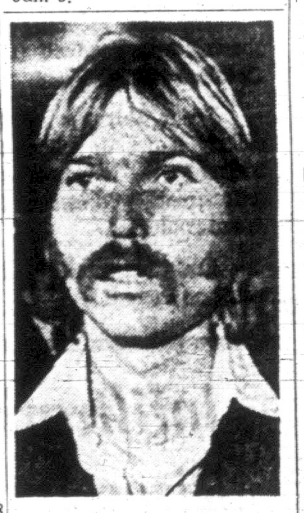
The point of Dr. Chappel's testimony, complete with charts, references to learned journals and scientific jargon, was to show that beer is better than other beverages and should continue to be favored by lower taxes.

The three-man commission, which ended its current round of hearings Thursday, was skeptical about some of the claims for beer made by Dr. Chappel. Hearings resume Jan. 5.

Caption Mistook Rhodes for Groos

A picture caption on Page 8 of Friday's Times erroneously identified the speaker at Oak Bay's all-candidates meeting Thursday night as aldermanic candidate Harold Groos.

The man speaking was candidate Jack Rhodes. Groos was seated fifth from left.



TESTIFYING at Tate murder hearing in Los Angeles Friday was Terry Melcher, son of actress Doris Day. Melcher formerly lived in the home where Miss Tate and four others were killed. (AP Wirephoto.)

Sands
Your Community
Funeral Chapels
Sensible Prices
Victoria
383-7511
Sidney
656-2932
Colwood
478-3821

Specializing in Diamonds — Watches & Fine Jewelry
An Engagement Ring Will Make Her Christmas a Happy One
and we've never had such a fine selection to choose from!
She'll cherish the diamond that came from YOU—flashing with a fiery brilliance that captures every ray of light.
A Grassie diamond offers the ultimate to symbolize a Christmas Engagement. Our 83 years in the diamond business is your guarantee of satisfaction.
Diamond Engagement Rings Priced From $75 Up
$275
The above solitaire has the new young look, an upswept effect in keeping with today's tempo. There is grace and femininity to this handcrafted design by Grassie.
ESTATE JEWELRY GIFTS
Save up to 50% and Better
Listed below are just five typical values from our Estate Dept.
Loose Diamond, modern cut, .81 carat. May be set into a ring, brooch, etc., at a slight additional charge. Reg. $750. Sale $350
Enchanting Pearl and Diamond Brooch crafted in natural warm 18k gold. Reg. $750. Sale $547
Ladies' Bracelet Watch, crafted in gold, Grassie watch movement is covered with 2.70 carats of brilliant diamonds. Reg. $2875. Sale $1990
Gentleman's Ring—Rugged design displays 5 diamonds in a dazzling design. Approximately ¼ carat. Reg. $240. Sale $165
Ladies' Dinner Ring, 3 blue saphires surrounded by 20 brilliant cut diamonds and 8 baguette diamonds. Reg. $700. Sale $498
Open Wednesdays Until Christmas
Continuing Our Pre-Christmas SALE of CULTURED PEARLS
Save 30% to 60%
Only an extraordinary special purchase on our part makes it possible to sale-tag these lustrous beauties at such attractive prices!
PEARL NECKLETS
Select quality pearls, uniform and graduated styles, all lengths . . . priced according to size and quality of pearls . . . for example . . .
2 Special Groups
Reg. $29.95 Sale $19.90
Reg. $49.50 Sale $34.65
Values to $5000 reduced proportionately
SPECIAL! PEARL EARRINGS
Dainty single pearls in silver mounts. Reg. $6.95. Sale, pair $2.95
Pre-Christmas Special!
DIVERS' AUTOMATIC Watches
LIST PRICE $79.50
SPECIAL $49.50
FEATURES INCLUDE:
Waterproof to depth of 600 feet.
Revolving rim, elapsed time indicator
Stainless steel case
Sweep second hand
Automatic day-of-month indicator
Heavy duty waterproof strap
Self-winding 25 jewel movement
One year unconditional guarantee
Stainless Steel Bracelet $4.00 Extra
★ Budget Terms ★ Mail Orders Attended To Promptly
566 Seymour 685-2271 Vancouver
W.H. Grassie LTD.
1209 Douglas 385-4431 Victoria
A Name You Can Trust
Open Six Days a Week—Friday until 9:00

WEATHER SYNOPSIS

A series of Pacific weather disturbances crossing the B.C. coast through Sunday will give periods of rain to coastal regions and a narrow band of rain or wet snow across the interior. Southeasterly gales will continue along the open coast. Temperatures will remain mild in many areas.

DOMINION PUBLIC WEATHER OFFICE
9 A.M. FORECASTS
Valid Until Midnight Sunday

Victoria: Overcast Sunday with rain beginning near noon. Mild. Winds southeast 15. Low tonight and high Sunday 40 and 48.

Vancouver: Overcast Sunday with rain beginning near noon. Mild. Winds light rising at times to southeast 15. Low tonight and high Sunday 40 and 47.

East Coast: Overcast Sunday with rain beginning in northern sections in the morning and spreading to the south by noon. Mild. Winds southeast 15 rising at times to 25 in exposed areas. Low tonight and high Sunday at Nanaimo 38 and 47.

West Coast: Gale warning continued. Cloudy with occasional rain Sunday. Winds southeast 20 rising at times to 35 in exposed areas. Low tonight and high Sunday at Tofino 40 and 48. Port Alberni and Port Hardy 38 and 45.

TEMPERATURES
YESTERDAY

	Max.	Min.	Prcp.
Victoria	43	39	Nil
Normal	46	38	--
ONE YEAR AGO			
Victoria	41	35	.37
ACROSS THE CONTINENT			
St. John's	52	49	.10
Halifax	36	24	.29
St. John	27	14	--
Montreal	26	7	--
Ottawa	24	5	Trace
Toronto	29	8	--
Port Arthur	31	18	--
Winnipeg	34	27	--
Regina	33	25	.01
Saskatoon	33	22	.04
Medicine Hat	37	18	--
Lethbridge	37	12	--
Calgary	37	14	--
Edmonton	36	20	--
Penticton	32	27	.06
Kimberley	20	19	--
Kamloops	32	29	.03
Vancouver	43	39	--
New Westminster	43	37	--
Prince Rupert	44	39	1.17
Prince George	28	25	.04
Nanaimo	45	36	--
Whitehorse	29	27	--
Fort St. John	31	18	--
Seattle	50	43	--
Portland	43	37	Trace
San Francisco	59	53	--
Los Angeles	68	53	--
Chicago	36	31	--
New York	36	26	--

World temperatures: Rome 56, 41; Paris 38, 31; London 39, 34; Berlin 28, 25; Amsterdam 34, 28; Brussels 39, 26; Madrid 43, 36; Moscow 33, 25; Stockholm 19, 5; Tokyo 60, 43.

U.S. temperatures: Anchorage 35, 33; Detroit 36, 21; Las Vegas 57, 31; Phoenix 63, 37; Washington 45, 25; Honolulu 87, 71; Miami 70, 60; Palm Springs 76, 43.

CITY'S WEATHER RECORD

Sunshine, Dec.	8.2 hrs.
Last Dec.	10.5 hrs.
Normal (30 years)	9.2 hrs.
Sunshine, 1969	2,161.8 hrs.
Last year	2,077.7 hrs.
Normal (30 years)	2,149.9 hrs.
Precip., Dec.	.17 ins.
Last Dec.	1.35 ins.
Normal (30 years)	.85 ins.
Precip., 1969	15.26 ins.
Last year	25.41 ins.
Normal (30 years)	23.17 ins.

Sunrise, Sunset Sunday
Sunrise 7:52 Sunset 16:19
Sunrise, Sunset Monday
Sunrise 7:53 Sunset 16:18

TIDES AT VICTORIA HARBOR

	Time	Ht.	Time	Ht.	Time	Ht.	Time	Ht.
	H.M.	Ft.	H.M.	Ft.	H.M.	Ft.	H.M.	Ft.
6	10.40	9.7	18.15	2.1				
7	10.40	10.1	19.55	1.1				
8	11.10	10.5	20.30	1.1				
9	11.35	10.7	21.15	0.2				
10	12.25	10.7	22.00	0.3				

TIDES AT FULFORD HARBOUR

	Time	Ht.	Time	Ht.	Time	Ht.	Time	Ht.
	H.M.	Ft.	H.M.	Ft.	H.M.	Ft.	H.M.	Ft.
6	04.35	9.9	07.25	9.5	12.45	11.4	20.40	2.3
7	05.20	10.8	08.35	10.2	13.30	11.6	21.20	1.3
8	05.55	11.5	09.40	10.7	13.40	11.7	21.55	0.4
9	06.45	12.0	10.35	11.0	14.20	11.8	22.35	0.1
10	07.30	12.4	11.40	11.1	15.00	11.7	23.25	0.2

The Weather and You

By CARL RIBLET JR.

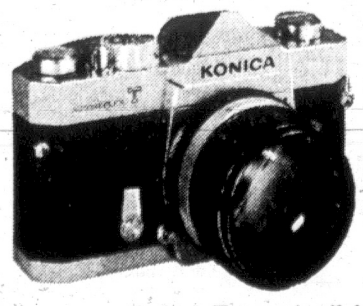
It is once again time for stomach ulcers. Those who suffer from duodenal ulcers have probably been having a better time of it during the warm weather months. During the past five or six weeks, however, doctors have once again noted an increase in the number of patients who complain of a pain in the stomach.

Ulcers act up in peculiar ways, especially during the change of seasons. If you were suffering from stomach ulcers last spring it may be that you had complete relief from suffering when summer arrived. And all summer long and well into autumn you may have been moved to hope that you would never suffer from duodenal ulcers again. Then came winter and the pain.

Medical researchers and doctors don't know the reasons why, but they are well aware that change of seasons triggers the suffering. Pretty soon winter will be here in full blast and many ulcers will quiet down until spring, when they will flare up again.

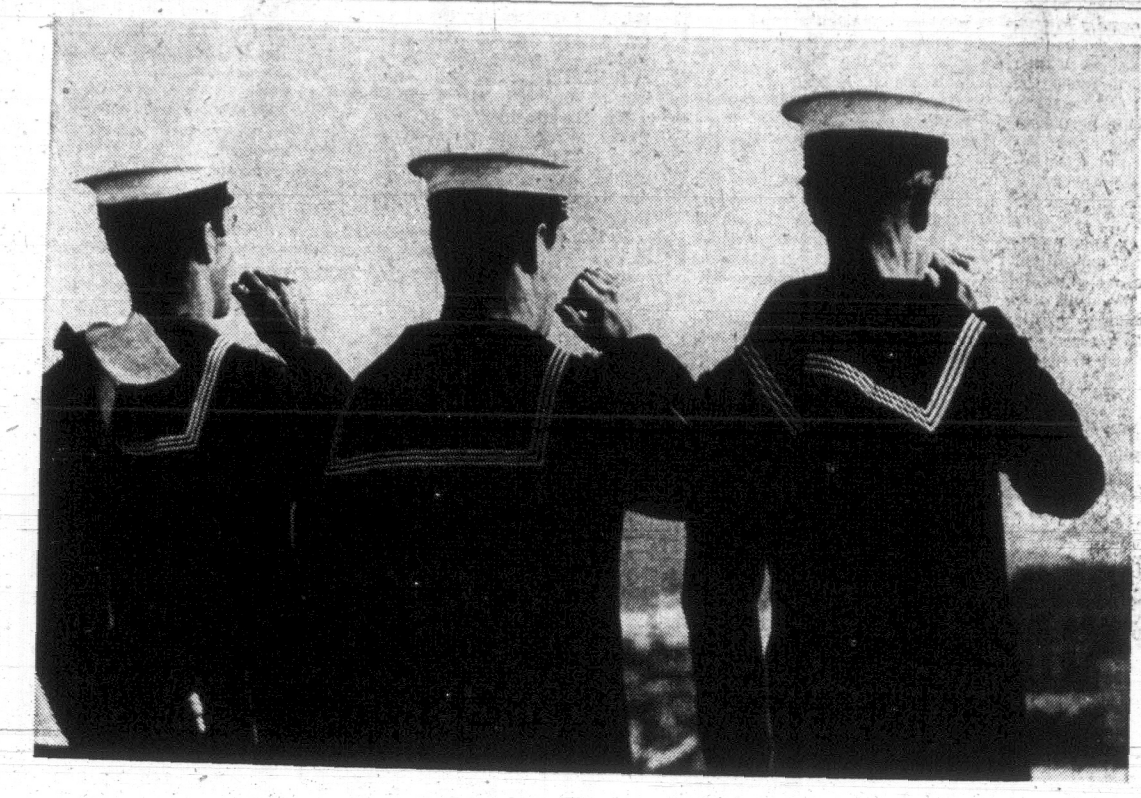
(Copyright 1969, Los Angeles Times)

For Perfect Family Pictures

you need the
Konica Autoreflex 'T'
Finding it difficult . . . or even impossible . . . to get those "true-to-life" family pictures? Better try the Konica Autoreflex 'T' . . . it's the truly professional camera that's fully automatic, totally fiddle-free. No adjustments to make, no needles to match, no calculations to confuse. Aim and fire—advance film—aim and fire—that's all you do for perfect, professional-quality pictures in black and white or brilliant color. Start getting the pictures you want, not just the ones your camera lets you take! It's easy with the Konica Autoreflex 'T' from Victoria Photo Supply, on Douglas Street.

Complete with case for only 239.95
Budget Terms Available
Victoria Photo Supply Ltd.
THERE'S MORE FOR YOU DOWNTOWN
1015 Douglas Street
385-3458
Free parking right behind the store—entrance on Broughton.

Victoria Daily Times

VICTORIA, B.C., SATURDAY, DECEMBER 6, 1969 —PAGE 15



Salute to the admiral is piped by Provider's bosuns.



Lookout for families is kept by Chief Petty Officers. (Photos by William E. John)



Gently now, Capt. J. A. Fulton eases Provider in.

'This Ship Makes Love Not War'

By PAT DUFOUR

Channel fever hit the Maritime Command Pacific's newest ship, HMCS Provider, Friday night as she steamed toward Esquimalt.

It was worse than scurvy. LS Harvey Parsons explained the attack when we went aboard the operational supply ship this morning to travel the last few miles into HMC Dockyard.

"I guess the expression comes from the Limeys and describes the restlessness you feel when you're almost home.

"Nobody in the ship wanted to sleep last night, but no one would admit. We'd keep saying we were going to hit the sack then play another and another round of cards."

Parsons is one of the lucky ones in the 180-man ship's company, most of whom were sent from Victoria to Halifax to bring back the newest Esquimalt ship. He didn't go east until August.

Most went last January.

●

But the ship's coxswain, CPO Brian Hunt, has been away since Dec. 27.

Asked how his wife felt about looking after their home and three children for a year-long stretch, the chief said, "She's used to it."

The fever even hit the Provider's skipper, Capt. J. A. Fulton.

As she steamed past Duntze Head and saluted her new commander, Rear-Admiral H. A. Porter, a signalman flashed a message from shore:

The captain smiled as the flags told him his wife and two daughters were waiting on the jetty.

An excited throng of relatives waited impatiently as Provider slid her 550 feet alongside jetty A.

One seaman, scanning the sea of faces for a familiar one, whispered, "They're sure glad to see us," then added. "I wonder what the wives of men in other Esquimalt ships will think."

He was referring to the fact that Provider will be able to keep the Esquimalt ships at sea for a much longer period than before. Fulton estimates she can service all Esquimalt-based ships at sea for as long as 50 days.

●

This is no man-o-war — Provider has no armament.

As Lieut. George Jackson explained: "We make love — not war!"

He said Provider's crew, especially bosuns, engineers and supply hands, had to be the most efficient in the service.

Jackson described his ship as "a darned efficient workhorse" and cited a recent cruise to Britain and Denmark. Provider refuelled and supplied the aircraft carrier HMCS Bonadventure and eight destroyer-escorts in a non-stop stand that lasted from 8 one morning to 5 the next.

●

None of the ship's company seemed to feel they would rather be in a fighting ship.

One explained: "Serving in a fighting ship in peace time can be a pretty frustrating thing. You become overtrained and never get a chance to do you real thing.

"In our ship we're doing the real job we were built for, and it's a good one. She's modern but because of the small size of our crew and the magnitude of our job we all have to really know our business.

"You do more seamanship here than in any ship I've served in."

Powerline in Park Hit by Recreationists

Spokesmen for local conservation groups indicated today they're strongly opposed to a provincial government decision to chop 7.4 acres off Goldstream Park to provide right-of-way for a B.C. Hydro power line.

"Surely to goodness they could have found an area outside the park," said Howard English, a director on the Victoria Fish and Game Society.

He said parkland near a metropolitan area is many times more valuable than wilderness land in remote parts of the Interior of B.C.

He expressed concern that the government could push through the order-in-council decision despite the fact Goldstream is a Class A park.

"As I understand it Class A means nothing can happen to it, period."

KIERNAN BLAMED

Bob Kennedy, society president, blamed Recreation and Conservation Minister Kenneth Kiernan.

"Under the minister we've got now you've got a mining company dumping mine tailings into Buttle Lake, and that's a Class A park.

"If they can prove they can make a buck at it, they'll go ahead and do it."

The Fish and Game society will hold a general meeting Dec. 15 to discuss the matter, and the meeting will be open to the public.

NO SENSE

"There's no sense in having lots of electricity and lots of industry if there's no recreational area," Kennedy said.

Al Wright, active in the Fish and Game Society and the Amalagamated Conservation Society, criticized the reasoning behind the decision to give B.C. Hydro the land on the south-east corner of the park.

"They said it's not being used by the public, but everybody knows there are parks in the interior that aren't getting used — that doesn't mean we can use them for industrial purposes."

McPherson Best Building

McPherson Playhouse Friday was chosen as best building designed on the Island in the last five years by a panel of Vancouver architects.

An Architecture Institute of British Columbia design excellence award went to Victoria architect Alan Hodgson, 404 Henry.

In the judges' assessment McPherson Playhouse was called "a bold simple statement."

The architect "was uninhibited by the existing structure (the old playhouse) in his design."

Judges for the award, presented for the first time, were: Ray Toby, chairman of the Vancouver Design Panel; Wolfgang Gerson, head of the University of British Columbia school of architecture; and Vancouver architect, Richard Archambault.

Saanich Earmarks $34,000 to Start Colquitz Project

A firm start has been made by Saanich council on improving Colquitz Creek.

Two reports have looked into possible improvements, and volunteers have cleared a small area.

Now, council is setting aside $34,000 to purchase strips of land along the neglected waterway, which runs 6.2 miles from Beaver Lake to Portage Inlet and drains an area of 12,500 acres—almost three times the size of the city of Victoria.

★ ★ ★

Saanich is purchasing the 34-acre Quick Farm, off Wilkinson Road, plus two smaller pieces of property. The money will come from sale of municipal properties under a bylaw expected to receive final approval later this month.

"It's a start in protecting the bank," said municipal comptroller-treasurer John Tribe. He added that the purchases are, to the best of his knowledge, the first along the creek.

The $34,000 to be spent includes a down payment of $23,500 on the Quick Farm which will cost a total of $93,000. The remaining $10,500 is for two smaller pieces of land in the same area.

An economic study by Reid, Crowther and Partners made public last summer recommended expenditure of $689,000 to buy land along the Colquitz for flood control and water conservation.

The study backed up one made earlier by municipal design engineer Frank Neate (Colquitz River: An Appraisal and Plan) which put the cost of land acquisition at $560,000 against $3 million for enclosing the neglected waterway.

The economic study, however, recommended against proceeding with the total Colquitz Open Space Plan, which involved a system of lakes and streams, and which Neate presented to a closed meeting of Saanich council in 1968.

★ ★ ★

Total cost of the open space plan was put at $5.78 million and $6.98 million for an alternate.

A council meeting earlier this year indicated support for the lesser Colquitz plan.

The specific purchase of land in the Quick's Bottom area was recommended by Neate in his 1967 plan.

Uvic Prof Awarded $7,000

University of Victoria classics professor Herbert H. Huxley has received a $7,000 Canada Council fellowship to be applied during sabbatical leave.

Prof. Huxley said today if he obtains leave-of-absence from the university he plans to complete two books which have already been commissioned.

They are an anthology of translated medieval Latin lyric poetry and a translation of Phaedra by the Latin poet Seneca.

Prof. Huxley, now teaching his second year at Uvic, recently edited an anthology of Latin verse entitled Corolla Camenae — Garland of the Muse — which was published by the university and designed and printed by Morriss Printing Co. Ltd. of Victoria.

Leave fellowships totalling $1 million were granted to 135 university teachers in the social sciences and humanities.

CHIEF RAPS BAD PUBLICITY

'Entire Force Is Now Suspect'

Saanich Police Chief W. A. Pearson Friday termed "unfair" the publicity given three unidentified Saanich policemen, disciplined by the Saanich police commission and himself earlier in the week.

"We have 65 men here who are now all under suspicion by the public," he said.

★ ★ ★

He was referring to exposure given a statement by Saanich Mayor Hugh Curtis Wednesday stating one policeman had been demoted, another suspended for 10 days and a third reprimanded by Pearson for an incident at a party last month.

Pearson confirmed the disciplinary action but added the publicity it received was a "dirty shame."

He said the matter was an internal problem and the police officers in question had suffered enough "from the rap over the knuckles."

"Any other industrial inquiry would not have been treated the way this has."

The three were never publicly named but referred to as constables A, B, and C.

The commission demoted one of the officers for using a police cruiser while off duty to pick up friends and deliver them to party he was attending.

★ ★ ★

The on-duty policeman who had driven the cruiser to the party was suspended 10 days by the commission.

A third policeman, off duty but at the party, was reprimanded by Pearson for not reporting the actions of the other two.

"People are asking which one are you, constable A, B, or C," the chief said, noting the impact on the department.



Arthur Mayse...

WHEN GREATER VICtoria was smaller and her problems fewer, I regarded amalgamation as a dirty word. Each of our four municipalities were separate and distinct in function, and so they should remain.

Victoria was where we went to shop for anything that couldn't be bought at the nearest small store, and were told by too many merchants that they couldn't possibly deliver beyond the five-mile circle.

Saanich, then more rural than suburban and determined to remain so, looked wall-eyed at Victoria. The city wasn't going to creep over her borders, and had better not try!

★

Esquimalt was a small, snug navy preserve, and Oak Bay was Oak Bay.

This sectionalism was all very well until the outside world discovered us, and a population that has brought problems as well as benefits came surging in.

The old distinctions began to blur, the shopping sections mushroomed forth, and traffic multiplied. Along with all this, and as a result of it, division by municipality began to make less sense.

★

Necessity for concerted action on matters that no area could deal with alone was forced upon us. Hence the regional board, manned by representatives of the four urban-suburban municipalities and their neighbors.

But a regional board, though it has performed usefully at times, has never impressed me as anything more than a makeshift where Greater Victoria is concerned.

In a city of no more than medium size, each of four municipalities is free to bring in its own bylaws, and maintain its own set of local services. I think it's time we set about deciding whether it makes sense to ply four separate parish pumps.

I don't think it does any more. Increasingly, in fact, I see our present system of four-way local government as redundant, wasteful of time and tax money, and in terms of efficient operation, more than a little ridiculous.

A LETTER HERE FROM John C. Chapman of 2606 James Island Road, who feels that in a recent column, I not only convicted the United States without trial, but by implication, the U.S. Army officer charged with murder of Vietnamese civilians. This on evidence that could be prejudiced.

The letter continues thus:

★

"Can you really be sure that the United States soldiers in Vietnam would make a host of bitter and disillusioned veterans? Would this host be any larger percentage wise than those at home now who are disillusioned and bitter? You are right in your contention that never before have Americans in such numbers opposed themselves so strenuously to an official position. You fail to add the fact that except on two other occasions Americans have not had the opportunity. If you read history you will know that the opposition to the U.S. Civil War was just as loud and vociferous as present day crowds but there were not as many people. In the Korean conflict there was no war and people did protest but the Civil Rights movement had not reached the full tide of its fury at that time.

★

"And now with no declaration of war to make them traitors, and swelled with the victories of civil strife great numbers of Americans can openly oppose or pretend to oppose their government.

"And in all sincerity, where else but in a 'functioning democracy achieved at home' could a minority have such rights. Behind the Iron Curtain? In Red China? In Franco's Spain? Never!

"In two great wars, Canada picked up the torch of Liberty before America. Why damn them this time for being first?"

To all this, a brief answer. In the matter of a war she should never have embarked on, the United States stands self-convicted.

And, with all sympathy for a troubled but still-great country, if that was the torch of liberty the United States picked up in Vietnam, her definition of liberty needs changing.

We have added a second item to our Christmas shopping—a box of pulling-crackers bought on impulse—but there we stick and no doubt will until a startled glance at the calendar jolts us into action.

★

However, that fact isn't going to stop me from offering a suggestion to husbands: Get a list of your wife's sizes, plus style and color preferences if you can, and file it in your pocket-book.

Sales ladies offer help to the extent that they're able, but such a list makes gift-hunting a lot easier.

386-2121

CLASSIFIED ADVERTISING

Vancouver Island's Largest Shopping Centre In Print

386-2121

BOX REPLIES

All replies to private box numbers available from 8:00 a.m. to 6:00 p.m., Monday to Friday, inclusive.

OFFICE HOURS

Classified Counter, 8:00 a.m. to 6:00 p.m. Business Office, 9:00 a.m. to 5:30 p.m., Monday to Friday, inclusive.

CLOSED SATURDAY

TELEPHONE HOURS

8:00 a.m. to 8:00 p.m., Monday to Saturday, inclusive.

CLASSIFIED COPY DEADLINES

may be placed at the counter, 8 a.m. to 6 p.m. on the day prior to publication. Monday to Friday, inclusive, by telephone 8 a.m. to 8 p.m., Monday to Saturday, inclusive.

All classified semi-display copy must be in the possession of Victoria Press Ltd., 2631 Douglas Street, by 4 p.m. on the day prior to publication, with the *exception that copy for Monday* Times must be in by 4 p.m. Friday.

FULL COVERAGE CLASSIFIED RATES

35c per line per weekday; 95c per line *for three consecutive days*; $1.68 per line for six consecutive days. $1 minimum charge on advertisements placed by telephone. Minimum advertising two lines only. Contract rates on application.

Above rates apply to B.C. only.

Birth Notices $2 per insertion.

In Memoriam Notices, Cards of Thanks, Death and Funeral Notices, not exceeding 12 lines, $2.90 first insertion and $2.40 subsequent insertions. Each additional line 30c daily.

Births, Deaths, In Memoriam Notices, Cards of Thanks not accepted by telephone.

SUBSCRIPTION RATES

Wherever carrier service is maintained, $2.50 per month.
Single copy sales price: 10c daily, 15c Saturday.

By mail: Canada, $3.25 per month; $9.00 per 3 months; $18.00 per 6 months; $35.00 per year.

United States, $4.00 per month.
All other countries, $4.50 per month.

Saturday only, 25c per copy, $13.00 per year.

Mail subscriptions are payable in advance.

Authorized as second class mail, Post Office Department, Ottawa.
Member of Audit Bureau of Circulations.

TERMS OF PUBLICATION

The Victoria Press Ltd. shall not be liable for non-insertion of any advertisement beyond the amount paid for such advertisement.

In the event of an error occurring the liability of Victoria Press Ltd. shall not exceed the charge for the space actually occupied by the item in question.

All claims on error in publication shall be made within 12 hours thereafter and if not made shall not be considered. No claim will be allowed for more than one incorrect insertion nor for errors not affecting the value of the advertisement.

All estimates of cost are approximate. Advertisers will be charged with space actually used.

All advertising copy will be subject to approval of the Victoria *Press Ltd., who reserves the right* in its sole discretion to classify, reject or insert copy furnished.

Advertisements must comply with the British Columbia Human Rights Act which prohibits any advertising that discriminates against any person because of his race, religion, sex, colour, nationality, ancestry or place of origin, or because his age is between 44 and 65 years, unless the condition is justified by a bona fide requirement for the work involved.

While every endeavor will be made to forward replies to box numbers to the advertiser as soon as possible, we accept no liability in respect of loss or damage alleged to arise through either failure or delay in forwarding such replies however caused, whether by negligence or otherwise.

CIRCULATION REPRESENTATIVES

Duncan, Chemainus—
P. J. Rogers 746-6181

Lake Cowichan—
P. Edwards 749-6771

Nanaimo—
R. Lakey ..... SK 3-2766

United States Representatives

MATHEWS, SHANNON and CULLEN, INC.

New York, Boston, Chicago, Detroit, Philadelphia, Pittsburgh, Cleveland, Syracuse, Charlotte, Atlanta, Cincinnati.

DUNCAN BUREAU

262 Station Street (Hamilton Electric Building). Office and telephone hours: 1 p.m. to 5 p.m., Monday to Friday, inclusive.

PHONE DUNCAN 746-6181

CLASSIFIED SERVICE FOR DUNCAN COWICHAN VALLEY CHEMAINUS RESIDENTS

Classified Ads Phoned in to our Duncan office 746-6181 before 3:30 p.m. will appear in the following day's papers.

PHONE DIRECT 386-2121 TO PLACE YOUR CLASSIFIED AD

CLASSIFIED ADVERTISING INDEX

	Classification No.
Acreage for Sale and Wanted	156
Announcements	14
Antiques	85
Apartments to Rent, Furnished	128
Apartments to Rent, Unfurnished	129
Apartments and Suites for Sale	135
Apartments Wanted	130
Auto Body and Painting	109
Auto Repairs, Service, Towing	108
Auto Financing and Insurance	110
Bands, Musicians and Orchestras	33
Bicycles	66
Births	1
Boats and Marine	80
Building Supplies	61
Burial Parks	13
Business Opportunities	145
Business Opportunities Wanted	146
Business Personals	40
Business Services and Directory	36
Cards of Thanks	8
Cameras, Supplies and Photo Finishing	77
Cars for Sale	100
Cars and Trucks Wanted	112
Chicks, Poultry, Hatching Eggs, Supplies	91
Church page	200
Coming Events	15
Cottages, Campsites, Summer-Country Homes and Properties	151
Duplexes to Rent	131
Dancing	43
Deaths, Funerals and Lodge Notices	5
Education	42
Exchange Real Estate	147
Farms for Sale and Wanted	158
Farm Implements	71
Female Help Wanted	26
Florists	12
Foreign Import and Sports Cars	101
Funeral Directors	10
Furniture	62
Garden Supplies	75
Gulf Islands properties	150
Halls, Stores and Offices to Rent	137
Heavy Equipment and Machinery	70
Hotels	116
Housekeeping Rooms to Rent	125
Housekeeping Rooms Wanted	126
Houses to Rent Furnished	132
Houses to Rent, Unfurnished	133
Houses Wanted to Rent	134
Houses for Sale	150
In Memorium	9
Listings Cancelled	148
Listings Wanted	149
Livestock and Supplies	92
Lost and Found	20
Male Help Wanted	21
Male or Female Help Wanted	25
Miscellaneous for Sale	82
Miscellaneous Wanted	83
Miscellaneous to Rent	86
Mortgage Loans and Insurance	141
Motorcycles	65
Moving and Hauling	115
Musical Instruments	63
Music Teachers	63A
Parts, Accessories	107
Personal Loans	140
Personals	39
Pets and Supplies	90
Places to Visit	16
Professional Services	37
Property for Sale	154
Property Wanted	155
Restaurants	18
Revenue Properties	144
Revenue Properties Wanted	143
Room and Board	120
Rooms to Rent	121
Rooms Wanted	122
Situations Wanted (Female)	30
Situations Wanted (Male)	29
Situations Wanted (Male or Female)	31
Sporting Goods	79
Stoves and Furnaces	67
Teachers Wanted	27
Tires	105
Timber	81
Tools and Euipment for Rent	73
Tourist Accommodation	119
Travel	38
Trade Schools	32
Trailers and Trailer Parks	113
Trucks	106
TV, Radio Sales and Service	64
Up-Island Properties	157
Wanted to Borrow	142
Wanted to Rent, Miscellaneous	87
Waterfront Properties	152

1 BIRTHS

CHAMBERS—Born to Mr. and Mrs. D. T. Chambers, 1430 Courtland Ave., R.R. No. 3, at St. Joseph's Hospital on December 1, 1969, a son, Toby Kjell, 8 lbs. 5 ozs. Many thanks to Dr. W. A. Falk and Maternity Staff.

SPOUSE — Ted and Ruth, 590 Prince Robert Drive, are pleased to announce the arrival of Raymond Anthony, December 3, 1969.

5 DEATHS AND FUNERALS

ANDREWS — Ellen Mary Andrews passed away at the West Park Nursing Home, Red Deer, Alta. on December 3, 1969 at the age of 93 years. She was predeceased by her husband Charles in 1954. Survived by one son, Herbert J. Andrews of Red Deer; 6 grandchildren and 10 great-grandchildren.

Funeral service in McCall Bros. *FLORAL CHAPEL*, Johnson and Vancouver Sts. on Tuesday, Dec. 9 at 1:30 p.m. Rev. Dr. F. E. H. James officiating. *Interment* at Royal Oak Burial Park.

BATEMAN—In Victoria on Dec. 4, 1969, Mrs. Mary Isabella Bateman, formerly of 1052 Newport Ave., born in Brandon, Newcastle St., Durham, England. She leaves her brother, Thomas Emmerson of Victoria and a sister, Mrs. Margaret Clowes of Regina, Sask.; a niece, Miss Dorothy Emmerson in England.

Funeral services will be held in St. Matthias' Chapel, Richmond and Richardson, on Monday, Dec. 8 at 10:30 a.m. Rev. Canon J. Rogers officiating. Cremation. (Flowers gratefully declined.) McCall Bros. Funeral Directors in charge of arrangements.

BLIGH — In Victoria on Thursday, Dec. 4, 1969, Mr. John Oliver Draydon Bligh, of 3097 Paisley Place. Mr. Bligh was born in St. Neot, Cornwall, England, and came to Victoria in 1913. He was employed for many years by Yarrows Ltd. He is survived by 3 daughters, Mrs. Muriel Postings and Mrs. Dorothy Durrant, of Victoria; Mrs. Phyllis Becker, Nanaimo; 2 sons, Stanley, Sooke, and Steven, Victoria; 13 grandchildren and 8 great-grandchildren. The Rev. J. A. Roberts will conduct the funeral service on Monday, Dec. 8, 1969, at 1:30 p.m., from CHAPLIN'S FUNERAL CHAPEL. Interment in Colwood Cemetery.

BOOTH—Passed away after a long illness in Vancouver, B.C., Pearson Hospital at 2 p.m., December 4, 1969, Mrs. Maude Booth, (nee Ledingham). Lovingly remembered.

CLEGG—In Victoria on Dec. 4, 1969, Ila Clara Clegg (nee Jeune), aged 49 years, of 1520 Winchester Rd.; born in Victoria. She leaves her loving husband, Alan; her daughter, Arlene, and son, Paul, at home; her parents, Mr. and Mrs. H. H. Jeune, of Victoria; 1 sister, Mrs. Vera Head, of Victoria; 2 brothers, Wallace and Gordon Jeune, of Sidney.

Funeral service in McCall Bros. FLORAL CHAPEL, Johnson and Vancouver Sts., on Monday, Dec. 8, at 1:15 p.m., Rev. T. G. Griffiths officiating, followed by cremation. (Flowers gratefully declined. If desired, friends may contribute to the Cancer Fund, Box 202, Victoria.)

EMERY—Wing Commander W. M. Emery, V.D. in the Veterans' Hospital, Victoria, B.C., aged 72 years, on December 3, 1969. Beloved husband of Dorothy. Born in Ottawa and resident of Victoria for 10 years, residing at 992 Haliburton Rd. Formerly of Whitehorse, Y.T., Wing Commander Emery was well known for his distinguished flying career serving in the R.F.C. in the First World War and with the R.C.A.F. in the Second World War. He was also one of the earliest Bush Pilots. He was a member of the Royal Canadian Legion, Branch No. 37, Saanich Peninsula, a life member of Lodge of Fidelity No. 231, A.F. & A.M., Ottawa, a member of the Air Force Officers' Association and a member of the Corps of Commissionaires, Victoria. Besides his wife he leaves his step-daughter, Mrs. Jack Carman of Ottawa; 4 sisters, Mrs. Bill O'Reilly, Scarboro, Ont., Mrs. John Segrie, Ottawa, Mrs. Lella Hooper, Toronto, and Miss Dorothy Emery of Toronto; nieces and nephews in Ottawa, Toronto, England, South Africa and Indianapolis, U.S.A.

Funeral service at St. David's by the Sea, Anglican Church, Cordova Bay on Tuesday, Dec. 9 at 2:00 p.m. Rev. Gordon Walker officiating. Followed by cremation. McCall Bros. Funeral Directors in charge of arrangements.

5 DEATHS AND FUNERALS

GILLESPY—In Victoria on Thursday, December 4, 1969 Mrs. Mary Gillespy of 737 *Courtney St.* Mrs. Gillespy was born in Manchester, England and has resided in Victoria for the past fifty years. She is survived by one daughter, Mrs. Frederick (Marie) Buxton, White Rock; two sons, Herbert L. and Gerard M. both of Victoria; one brother Mr. Vincent Hulme in England; six grandchildren and one great-grandchild.

The funeral service will be held on Monday, December 8, 1969 at 10:00 a.m. from St. Andrew's Cathedral, Chaplin's Funeral Chapel in charge of arrangements.

HUNTLEY—In hospital in Victoria, B.C. on December 4, 1969, David George Huntley, aged 72 years, late of 989 Wollaston St. Born in Medicine Hat, Alta., and a resident of Victoria for the past 9 years. Predeceased by his wife Bergret in 1962. He is survived by a daughter, Mrs. R. (*Deanna*) Bertelsen of Brentwood; 2 grandchildren. Mr. Huntley was a pioneer resident of Swift Current, Sask.

Funeral services will be held in the Thomson & Irving Funeral Chapel on Tuesday, Dec. 9 at 11:00 a.m. Rev. R. H. Dobson officiating, followed by interment in the Royal Oak Burial Park.

LANSFIELD—In Victoria on Dec. 5, 1969, Mrs. Carolyn Amelia Lansfield, aged 81 years, born in New Brunswick and resident here for 10 years. Widow of Samuel Lansfield she leaves one son.

Funeral services will be held in McCall Bros. FAMILY CHAPEL, Main Office Bldg. on Wed., Dec. 10 at 10:00 a.m. Rev. Canon R. Willis officiating. Followed by cremation. (Flowers gratefully declined. If desired, friends may contribute to the Cancer Fund, Box 202, Victoria, or to the Heart Fund, 620 View St.)

McALLISTER—At Rest Haven Hospital, Sidney, B.C., on Dec. 3, 1969, Mrs. Elmetta Vera (Elgin) McAllister, age 67 years. Born in Marina, Oklahoma, and had been a resident of Sidney, B.C., for the past 16 years, residing at 10036 Fifth Street. She came to Southern Alberta as an infant and resided at Claresholm, Alta., till 1920 when she moved to Fort McLeod, Alta. In 1922 she married James E. McAllister, who survives her at home. Besides her loving husband she leaves her sons, Leonard G. McAllister, Toronto, Ont., and Clarence E. McAllister, Bellevue, Wash.; 4 grandchildren; 2 great-granddaughters; 3 sisters; 4 brothers; numerous nieces and nephews.

Service will be held in the Sands Funeral Chapel of Roses, Sidney, B.C., on Monday, Dec. 8, 1969, 1 p.m., Mr. Dan Evans officiating. *Interment in the Hatley Memorial* Gardens.

McCAFFREY—In Victoria, B.C., on Dec. 4th, 1969, Mr. William James McCaffrey, age 48 years. Born in *Montreal, Quebec*, and had been a resident of Victoria for the past 4 years, residing at 15 Conard Street. Survived by his wife, Irene, daughter, Patricia, son, Ron, at home, son, Gary, C.F.S. Beaverlodge, Alta.

Funeral will be announced later by the Sands Mortuary Limited.

PARKER—On December 4, 1969 in Victoria, Mr. Frank Parker, aged 84 years, *a resident here since* 1943. He leaves his son Frank, in California and daughter, Mrs. S. (Mercia) Crawford of Terrace; 3 brothers, James of Three Rivers, Michigan, Horace and Colin of Victoria.

PRIVATE service in McCall Bros. FAMILY CHAPEL, Main Office Bldg. on Monday, Dec. 8 with Rev. F. W. Hayes officiating. Followed by cremation. (Flowers gratefully declined.)

PITTS—On Dec. 3, 1969, Arthur Copeland Sidney, beloved husband of Alice.

Funeral service in St. Mary's Church, Elgin Road, Oak Bay, on Monday, Dec. 8, 1969, at 2:30 p.m. The Ven. Archdeacon Hywell J. Jones officiating. Flowers gratefully declined. *HAYWARD'S FUNERAL CHAPEL* in charge of arrangements.

PLANETA—On Dec. 4, 1969, in Victoria, Rev. Father Jan Planeta of Box 40, Qualicum, a resident of B.C. since 1950. He was predeceased by his sister, Miss Frances Planeta on Nov. 17, 1969. He leaves 2 sisters, Veronica Pater, Poland, and Sophie Blaszczyk, Victoria; his brother Karl Planeta of Victoria and 4 brothers in Poland; nieces and nephews.

PRAYERS will be offered in *McCall Bros. Funeral Chapel*, Johnson and Vancouver Sts., on TUESDAY evening, Dec. 9 at 7:30 p.m.

MASS will be *celebrated* at the Church of Ascension, French Creek, V.I., on WEDNESDAY evening, Dec. 10 at 7:30 p.m. (care of Westwood's, Nanaimo.)

MASS will be celebrated in the Church of the *Sacred Heart*, 4040 Nelthorpe St., Saanich, on THURSDAY evening, Dec. 11 at 7:30 p.m.

REQUIEM MASS will be celebrated in St. Andrew's Cathedral, Blanshard at View, Victoria, on FRIDAY morning, Dec. 12 at 11:00 a.m. Interment at Royal Oak Burial Park.

The Rev. Father Planeta will lie in state at the Cathedral from 10:00 a.m. to 11:00 a.m. FRIDAY. McCall Bros. Funeral Directors in charge of arrangements. (Flowers gratefully declined. If desired, donations mal be made to Queen Alexandra Solarium, 2400 Arbutus Rd., P.O. Box 600, Victoria.)

POYNTZ—Dec. 5, 1969, at St. Joseph's Hospital, Ethel L. Poyntz, of 3096 Leigh Rd., a resident of Victoria and District since 1920, beloved wife of Dr. Arthur Poyntz. Besides her husband she leaves a brother, Lila Armstrong, in Wellington, Ontario. She was a member of Gordon United Church and The Daughters of the Nile.

The Funeral service will be held in McCall Bros. FLORAL CHAPEL, Johnson and Vancouver Sts., on Tuesday, Dec. 9 at 10:15 a.m. Interment at Royal Oak Burial Park.

8 CARD OF THANKS

We wish to sincerely thank our many friends and neighbours for their kindness, help and sympathy in our recent loss of a beloved husband and father.

Mrs. Margaret Briggs and family.

We wish to thank our friends for their kindness and sympathy during the illness and death of our mother and sister. Special thanks to Dr. G. F. Houston, Staff of Glenwarren Private Hospital and the Multiple Sclerosis Society.

The family of Robina Taylor.

8 CARD OF THANKS

The relatives and friends of the late J. E. McKitrick return their *grateful thanks to all* who sent flowers, and messages of sympathy. Special thanks to the Pallbearers and the Rev. A. E. King, Soloist and Haywards.

OLIVE WATHERSTON—We wish to thank so many friends for kind expressions of sympathy and for paying their last respects at the Cathedral service on Wednesday. —Hilda Whittaker, Dick and Elizabeth Brodrick.

9 IN MEMORIAM

MABBOTT — In loving memory of *my dear husband* Lewis Carpenter, who passed away Dec. 7, 1967.

We meet each day in *memory's* garden.

—Always remembered by Doris.

MABBOTT — In loving memory of Lew, who passed away Dec. 7, 1967.

Peacefully sleeping, resting at last,
The world's weary trouble and trials are past.
In silence he suffered, in patience he bore,
Till God called him home to suffer no more.

—Doreen and Martin.

10 FUNERAL DIRECTORS

McCALL BROS.
Funeral Chapels

1400 Vancouver Street
385-4465 — 385-4466 — 385-4467

Recommended by so many in every neighborhood . . . *for dignity, service* and moderate cost . . . McCall Bros

MONDAY

PARKER, Mr. Frank.
PRIVATE. FAMILY CHAPEL.

BATEMAN, Mrs. Mary.
10:30 a.m. — ST. MATTHIAS' CHAPEL.

CLEGG, Mrs. Ila Clara
1:15 p.m.—FLORAL CHAPEL.

RIACH, Mrs. Annie May.
2:15 p.m.—FAMILY CHAPEL.

TUESDAY

TOMKINSON, Mrs. Lily
10:15 a.m.—FLORAL CHAPEL.

ANDREWS, Mrs. Ellen Mary
1:30 p.m.—FLORAL CHAPEL.

EMERY, *Wing Commander W. M.*
2:00 p.m.—ST. DAVID'S-BY-THE-SEA ANGLICAN CHURCH.

POYNTZ, Mrs. Ethel L.
3:15 p.m.—FLORAL CHAPEL.

PLANETA, Rev. Father Jan.
PRAYERS, 7:30 p.m.—FLORAL CHAPEL.

WEDNESDAY

LANSFIELD, Mrs. Carolyn.
10:00 a.m.—FLORAL CHAPEL.

PLANETA, Rev. Father Jan.
MASS, 7:30 p.m.—CHURCH OF ASCENSION, French Creek, V.I

THURSDAY

PLANETA, Rev. Father Jan.
MASS, 7:30 p.m.—CHURCH OF THE SACRED HEART, Victoria

FRIDAY

PLANETA, Rev. Father Jan.
REQUIEM MASS, *11:00 a.m.*—ST. ANDREW'S CATHEDRAL.

TO BE ANNOUNCED

BROAD, Mrs. Elsie Violet.

YOUR COMMUNITY CHAPELS

SENSIBLE PRICES

SANDS MORTUARY LTD.
Memorial Chapel of Chimes
Victoria, B.C. 383-7511

SANDS CHAPEL OF ROSES
Sidney, B.C. 656-2932

SANDS CHAPEL OF HEATHER
Colwood, B.C. 478-3821

Established 57 Years

HAYWARD'S CHAPEL

"A GOLDEN RULE SERVICE"

386-3505

734 Broughton St.
A. W. FRANCIS, W. H. HAYWARD

THOMSON & IRVING
Funeral Chapel

Est. 1906. Formerly of Winnipeg
A Dignified and Understanding Service at Moderate Cost.
PRE-NEED AT NEED
SHIPMENTS
1625 Quadra St. Phone 384-2612

CHAPLIN'S FUNERAL CHAPEL

Kindness — Courtesy — Service
1155 Fort 384 5512

11 MONUMENTAL

MORTIMERS MONUMENTS
ESTABLISHED 1877
"The Finest in Craftsmanship"
633 David St. 383-6421

STEWART MONUMENTAL
Works Ltd.
ESTABLISHED 1896
1403 May St. 384-3451

12 FLORISTS

QUADRA FLORISTS
Creative Floral Designers
1719 Quadra St. 383 9317

14 ANNOUNCEMENTS

FIND YOUR NAME IN TODAY'S CLASSIFIED SECTION UNDER THE HEADING "ICE CAPADES TICKET WINNER" AND WIN TWO FREE $3 RESERVE SEAT TICKETS TO THE "SIGHTS AND SOUNDS OF THE 70s

ICE CAPADES"
Memorial Arena
Dec. 9 through 13

TICKETS GOOD FOR WEDNESDAY, DEC. 10 PERFORMANCE ONLY

If you find your name showing you as a lucky winner of ICE CAPADES tickets in the classified columns today—come in person with proper identification to the front counter of Victoria Press Ltd., Douglas at Hillside, 9 a.m.-5:30 p.m. and you will receive your two free tickets to ICE CAPADES. Winners must pick up tickets within 48 hours of the time when name appears in the paper.

OFFICE CLOSED SATURDAY

CHECK THE ADS IN CLASSIFIED NOW! YOU MAY BE A WINNER

14 ANNOUNCEMENTS

FARLEY MOWAT

will be autographing his books tomorrow, including his latest, "THE BOAT THAT WOULDN'T FLOAT" at

TED FRASER'S BOOK BIN
641 Yates
A thoughtful gift.

PRIOR'S

Newest location, former Chez Marcel. For all your catering needs. Banquets, wedding receptions, private parties, social functions. 384-8914, 382-4713.

NEWLY OPENED QUEEN'S

Room, overlooking Victoria, atop Queen Victoria Inn. Ideal locale for your important reception, meeting, parties, etc. Phone catering manager, *Mr. Martin*, 386-2812.

DR. DONALD B. KELMAN WILL CONTINUE THE MEDICAL PRACTICE OF THE LATE DR. J. N. B. REILLY, SUITE 302 COOK MEDICAL BUILDING, 1175 COOK ST., VICTORIA, B.C.

NOTICE

Victoria Natural History Society and visitors. Program for Tues., Dec. 9 changed from Dave Hancock to the South West Coast of Vancouver Island by Bruce Scott, DOUGLAS BUILDING CAFETERIA 8 P.M.

15 COMING EVENTS AND MEETINGS

OAK BAY LIONS BINGO

SAT., DEC. 6, 7:30 P.M.

O.A.P. HALL
1600 GOVERNMENT ST.
DOORS OPEN 6 P.M.

ADMISSIN CARD $1
EXTRA CARDS 25c
6 CARDS $2
6 CARD CHANGES

2 CALLERS
18 REGULAR GAMES, MINIMUM PRIZE $15
1 GAME $50
1 GAME $100

BONUS CARDS
20 GOOD NEIGHBORS

EXTRA SPECIAL
10 TURNKEYS TO BE GIVEN AS DOOR PRIZES
6 SPECIAL XMAS GIFTS
5 EXTRA GAMES
25c A CARD

ALWAYS 60 PER CENT IN PRIZES

PROCEEDS TO CHARITY

OLD-TIME DANCE
Lake Hill Hall, 3880 Quadra, Saturday, 9-12, $1. Columbian Orchestra. *New Year's Eve* tickets available at dance or phone 382-1277. Final date December 27. *Number limited.*

'HOLLY BALL' SPONSORED BY Segher's CYO on Friday, December 12, 1969. Music by The Encores. Advanced tickets only. Dance time 9:00 p.m. to 1:00 a.m. More information and tickets 384-7837.

SOUTH SAANICH WOMEN'S INstitute Annual Christmas Turkey 500 card party. Institute Hall Keating, Friday, December 12, 8 p.m. Turkey prizes, raffles, door prizes, refreshments.

NO BINGO SAT., DEC. 6, AT Prospect Lake Community Hall. Next bingo (turkey) Sat., Dec. 20, at 8 p.m. Admission by ticket only. Phone 479-2290.

DANCE, MONDAY, 8 TO 11. Jubilee Hall, 527 Fraser St. Admission 60c. Refreshments. Silvertone Orchestra. Modern. Old time. All welcome. A good time.

DANCE
For the unattached under 45, Sat. 9-12 p.m., Newstead Hall, 734 Fort. Inquiries 382-3881.

TALENT CONTEST
BRITANNIA LEGION NO. 7
Over $150 in prizes. Each Monday, 9 p.m.-12 week run. Register, 385-5394

SONS OF NORWAY, LUTEFISH night December 6, continuous serving 5-8 p.m. Dance following dinner.

20 LOST AND FOUND

LOST: FROM THE 900 BLOCK Selkirk Ave. green Mustang bike with paper bag. Urgently needed for paper deliveries. Please phone Gordon 383-8363.

LOST: TOPAZ RING IN Simpsons-Sears dressing room. Sentimental value. Reward. 383-8830.

LOST — OPAL RING IN VICINity Queen Victoria Inn. Please contact 592-7956.

LOST: YOUNG BROWN FEMALE cat vicinity Pembroke and Cook. Reward. 384-1619 after 6.

LOST: BLACK AND WHITE KITten. Timmy. Gordon Head-Feltham. 477-3190.

LOST YOUR PET? HOMES wanted, found SPCA, 383-0514.

HAVE YOU LOST YOUR CAT? Homes wanted. C.P.L. 384-9692.

LOST: GOLD WATCH, VICINITY Parliament Buildings. 384-7725.

21 MALE HELP WANTED

ADVERTISEMENTS IN THIS CLASSIFICATION MUST COMPLY WITH THE BRITISH COLUMBIA HUMAN RIGHTS ACT SEE COLUMN 1

CAREER SALES
OPPOTUNITY

WE cannot guarantee you success, that depends on you. We can give you the opportunity to achieve prestige, satisfaction and greater income.

OUR Company, one of Canada's largest financial institutions, needs men who know what they want and who will pay the price to get it. We prefer men age 22-40 who have a sound education and who have lived in Victoria two years.

ACCEPTED applicants receive a complete training program. Starting income in keeping with your ability.

ENQUIRIES are invited in confidence. Full details on request WRITE Victoria Press, Box 473.

WINDSOR MACHINE COMPANY LIMITED
SAW CHAIN DIVISION

has an opening for employment in its HEAT TREAT and METAL PLATING DEPARTMENT in Victoria.

Individuals having some experience with Industrial Heat treating resp. Metal Plating are invited to apply at:

754 FAIRVIEW ROAD, VICTORIA or Phone 384-4631

AREA MANAGER, TEXAS OIL Company. Call on customers in your area. Hard worker with ambition can earn $14,000 in a year. We'll teach you. Age no problem. Air mail S. K. Dickerson, Pres., Southwestern Petroleum Corp., Ft. Worth, Tex. 76101.

ELDERLY CARETAKER WANTED for 8-unit *revenue property. Must* be able to maintain a coal stoker furnace. 477-6101, 385-7362.

EXPERIENCED WINDOW CLEANers, minimum 2 years experience, must have C licence. Top wages paid, 386-8215.

FIRST CLASS SERVICE STATION man required. Contact Gordon Head Shell Service. 3949 Shelbourne St.

WANTED: MAN TO DRESS TURkeys Dec. 22nd and 23rd. 385-5349, Cofield Meats.

21 MALE HELP WANTED

TOWN OF LADYSMITH

HELP WANTED

Applicants are invited for a Parks Maintenance Man for the works crew of the Town of Ladysmith.

The applicant should desirably have the equivalent of a Grade 12 education preferably supplemented with training or experience in Horticulture, Agriculture, Botany or related subjects. He must be the holder of a valid B.C. drivers licence and be able to operate all types of parks maintenance equipment.

The applicant should be able to plan and execute a maintenance program with a minimum of supervision and be able to supervise the operations of a small crew of men.

Under the direction of the Works Foreman he will be required to take complete charge of the operation and maintenance of all municipal parks and the landscaping of municipal buildings.

During the winter months the *successful applicant must* be prepared to work with the Works Department at any job.

Salary will be *commensurate* with qualifications and be associated with a scale pertaining to public works employees.

Applications stating age, qualifications and experience should be in the hands of the undersigned not later than 5:00 p.m. on the 24th day of December, 1969.

J. W. Runciman,
Town Clerk,
Town of Ladysmith,
P.O. Box 220,
Ladysmith, B.C.

INCOME OPPORTUNITY

ARE YOU LOOKING FOR A better than average income?

Prestige position available with fast-growing Canadian Company.

We are looking for 2 full-time, financially responsible men or women with management potential.

Sales experience preferred but not essential, as full comprehensive *training and supervision provided.*

If you are over 25, have this ability and would like an opportunity to earn a substantial income, phone 386-8478, 9 a.m.-4 p.m. to arrange a personal interview.

OUTSTANDING OPPORTUNITY

INTERNATIONAL COMPANY HAS a vacancy in it's collection department for a young aggressive man who wishes to advance rapidly into management. Applicant should have Grade 12 education or better. Good starting salary with full company benefits for the successful applicant.

386-3631

INVESTMENT DEALER

Has immediate opening for securities salesman with valid B.C. licence and local clientele. If you are considering a change then call us. Memembers V.S.E. Prominent ground-floor location, highest commissions, office co-operation, no house competition, company benefits. Please reply P.O. Box 1444 or Phone 384-8078. Our Staff has been advised of this advertisement.

DEVELOPMENT OFFICER required for National Financial Co. Salaried position. A knowledge of taxes, investments, law and trusteeship would be helpful. Good opportunity for advancement for successful applicant. Victoria Press Box 488.

WE WOULD LIKE TO OFFER A permanent position as second cook to an aggressive man who is interested in advancement in the restaurant field. We are prepared to offer high salary plus fringe benefits. Apply in person Little Harry's Restaurant, Hillside Shopping Centre, between 2 and 5 p.m.

STOCK MARKET

Next Canadian Securities course of 3 months starts in January. Register this month. Of interest to men with experience in Mutual Funds, Insurance, Security Issuers, Banking, desiring registration as Securities Salesmen. Information Mr. Hudson 388-6401.

SHEET METAL MECHANICS. EXperienced in fabricating stainless equipment for restaurants and hospitals. Must be proficient Argon welder. Steady work in best equipped Vancouver shop, staff scale and full benefits. Write Quist Metal Works Ltd., 871 Homer St., Vancouver 3.

MARINE ELEFTRONIC TECHnicians located in Vancouver or Steveston, should have training and experience in marine radars, depth sounders, radio communications etc. Apply in writing to Frederick Goertz Ltd., 1328 West Pender, Vancouver 5, B.C.

WE HAVE A FEW VACANCIES for experienced glass fibre laminators with eventual opportunity for transfer to the assembly of large power boats. Apply Canoe Cove Marine, Swartz Bay between 2 and 4 p.m.

MANAGER REQUIRED FOR modern 8-lane bowling alley with 6 pool tables located on Northern Vancouver Island. Experience, references, and good credit rating required. Please reply to Victoria Press, Box 472.

MAN OVER 18 WITH LICENSE. Applicants must be interested in learning *mechanics and small* applicane repair. Previous parts and counter sales experience a definite asset. Victoria Press, Box 474.

IF GOOD INCOME INTERESTS you . . . you interest us. Opening for mature man in Victoria area. No experience required. Cash bonuses. Air mail President, Dept. D.C., P.O. Box 70, Station R, Toronto 17, Ontario.

LOOKING FOR CHALLENGE? Train to be a group life worker with emotionally disturbed children. Bachelor's degree required. Contact Sevenoaks Childrens' Centre, 658-5215 office hrs.

AGENTS TO SELL TAILORED-TO-measure clothes direct to wearer. Full or part time. Free suit bonuses. Experience not necessary. Rodney Tailoring Co., Dept. D., Box 3018, Montreal.

CLEAN, RELIABLE, ENERGETIC young man to work as a grill cook on an evening basis. Students acceptable. Contact Mr. Fossum at Canada Manpower. 385-6711.

IF YOU ARE STYMIED, Being held back, hold a B.C. securities licence, we want to talk *with you. Phone* 386-1432 weekdays, 9-5 p.m., 7-9 p.m.

SALESMAN WANTED
Earn substantial commissions, part-time until established. Write to James P. Larson, 514 Campbell Street, Nanaimo, B.C.

FULLY EXPERIENCED DRYwall tapers, permanent work. Phone Vancouver 526-7313 day or evening.

ICE CAPADES WINNER
Mr. David Stevenson,
2974 Irma.
See Ad Classification 14

25 MALE OR FEMALE HELP WANTED

ADVERTISEMENTS IN THIS CLASSIFICATION MUST COMPLY WITH THE BRITISH COLUMBIA HUMAN RIGHTS ACT SEE COLUMN 1

APPLICATIONS ARE INVITED for position of music director, for senior and junior choirs. Write Music Committee, Duncan United Church, 246 Ingram St., Duncan, B.C.

COOK MANAGER FOR NEW RESTaurant coffee house. Salary plus percentage for right person. Write Victoria Press Box 460 stating age, experience, salary expected.

CANVASSERS WANTED FULL time, well above average earnings, 479-7455 or 383-1924 or 386-0112 anytime between 9 a.m. and 9 p.m.

CHILD PSYCHOTHERAPIST EXperienced in play therapy and family therapy. 12 hours a week. 383-1476, 7-10 p.m.

25 MALE OR FEMALE HELP WANTED

A CAREER IN REAL ESTATE

Block Bros. Realty invites you to discuss the possibility of a career in Real Estate. Applications are being processed now for the next pre-licensing course. You are trained at Block Bros. education centre and you can work at your present job while taking the licensing course. Deadline for applications Dec. 11th. Call for an interview now with Elwood Nault, Assistant Manager, Block Bros. Realty, 1800 Blanshard St. 386-3231.

WE REQUIRE IMMEDIATELY for new restaurant a dish washer, experience not essential. Permanent position, with high salary plus fringe benefits. Apply in person between 2 and 5 p.m., Little Harry's Restaurant, Hillside Shopping Centre.

MANAGERIAL POSITIONS ARE *available with expanding interna*tional organization. No experience necessary. But must be willing to learn. Phone Mr. Young for appointment, 384-9845 or 478-3229.

EXPERIENCED MEDICAL laboratory technician for Duncan area. Victoria Press Box 453.

26 FEMALE HELP WANTED

ADVERTISEMENTS IN THIS CLASSIFICATION MUST COMPLY WITH THE BRITISH COLUMBIA HUMAN RIGHTS ACT SEE COLUMN 1

THE CORPORATION OF
THE DISTRICT OF SAANICH

CLERK-STENOGRAPHER I

Municipal Clerks Department.

Salary Range: $303-$396.

Duties: Act as stenographer in Municipal Clerk's Department. Take dictation, type correspondence, reports etc. Makes appointments, files, performs other clerical duties as assigned.

Applicant should have Grade 12 education, including courses in typing, and shorthand, and considerable experience in general clerical and stenographic work.

Written applications giving information as to age, education, marital status, previous experience and references will be received until 5:00 p.m., Friday, December 12th, 1969, by the undersigned.

Personnel Officer,
Saanich Municipal Hall,
770 Vernon Avenue,
Victoria, B.C.

AVON CALLING
CHRISTMAS IS COMING!

Start now as